This Paper Consists of Two Sections—SECTION ONE.
CIRCULATION
600,000
Over 500,000—Sunday.
Over 300,000 Daily.

The Chicago Daily Tribune.

THE WORLD'S GREATEST NEWSPAPER

FINAL EDITION

VOLUME LXXV.—NO. 61. C [COPYRIGHT: 1916: BY THE TRIBUNE COMPANY.] SATURDAY, MARCH 11, 1916.—TWENTY-FOUR PAGES. ** PRICE ONE CENT IN CHICAGO AND SUBURBS. ELSEWHERE TWO CENTS.

RAIDS PUT BORDER IN PANIC

VERDUN LINES HELD INTACT BEFORE DRIVE

Paris Reports Germans Have Lost Many Men in Vain Attacks.

BATTLE IS AT CLIMAX.

LONDON, March 10.—With blasting hurricanes of shell fire and furious infantry fighting the battle for Verdun is entering what may be its final phase.

The Germans are throwing massed battalions against the French center around Fort de Vaux and Douaumont. They are assailing the French left on the west bank of the Meuse in charge after charge. Their big guns are opening a heavy attack on French lines southeast of Verdun from the direction of Fresnes.

In spite of these terrific attacks the French lines are holding. The official statement issued by the ministry of war in Paris tonight said the Germans had not gained a foot of ground anywhere except in the forest of Corbeaux, where they recaptured part of the position retaken by the French on March 6.

TELLS OF TERRIFIC LOSSES.

The Paris correspondent of the Daily Mail says:

"Not since the battle of Verdun began have the German losses been so terrible as in yesterday's fighting. Whole brigades which went into action against Douaumont, Vaux village, and Vaux fort were practically wiped out of existence and most of the German units engaged lost two-thirds of their strength.

"They suffered heavily, as always, in fighting the French infantry, marvelous with the bayonet, and the Zouaves, Turcos, and Senegalese, who figured prominently in yesterday's engagement, were the demons let loose as they drove their opponents home with an overarm plunging stroke.

"Unlike British and French infantrymen, who usually thrust upwards, the French-African troops raise their rifles above their heads, and with the whole weight of the body bring it down with a thrust which sends the bayonet through the opponent."

FRENCH OFFICIAL REPORT.

The text of the French official statement follows:

"To the west of the Meuse the enemy attacked with particular violence our positions in the Bois des Corbeaux. Several attacks were repulsed energetically by our artillery, infantry and mitrailleuse fire, which did considerable execution in the enemy's ranks.

"Notwithstanding losses out of all proportion to their objective, the Germans for their last attack used at least one division, and in the course of the fighting they were able to occupy again part of the Bois des Corbeaux, which we had retaken from them on March 8.

"To the east of the Meuse the enemy twice attacked our trenches to the west of the village of Douaumont. Brought to a stop by our mitrailleuse and our curtain fires, the enemy was not able to reach our line at any point.

"An attack against the village of Vaux was stopped by our artillery and could not be carried out. This attack, with those of yesterday, cost the Germans many men.

"In the Woevre the enemy's bombardment, which was energetically replied to by our batteries, has been active on Eix, Moulainville, Villers-aux-Bonchamp, and Bonsee.

GERMAN OFFICIAL REPORT.

The statement issued by the German general army headquarters follows:

"On the eastern bank of the Meuse, during the clearing of Corbeaux woods our enemy trenches at Bethincourt, we took six officers, 621 men, and 11 machines.

"Within wood and the ridge west of Douaumont were taken from the enemy after stubborn fighting. In the Woevre plain we also pushed forward

(Continued on page 2, column 2.)

THE EUROPEAN WAR.

Detailed News of Developments on the Various Fronts and in the Capitals Will Be Found on Page 5.

FRENCH FRONT.

The battle of Verdun has entered the third and perhaps decisive stage. Paris admits the Germans were able to penetrate a section of Corbeaux forest, recently recaptured, but says repeated attacks on Vaux and Douaumont were repulsed.

MESOPOTAMIA FRONT.

Turks report 2,000 British killed in battle on right bank of Tigris river, in Mesopotamia.

CAUCASUS FRONT.

Russian troops within thirty miles of Trebizond. Turks and Germans evacuating Ispahan, Persia, before Russ advance, Petrograd reports.

Rosenwald Offers to Help Chicago Get an Aquarium

Pledges to Join Others in Raising Fund for Fish Building.

ACTION TAKEN TODAY

Julius Rosenwald will help Chicago to get an aquarium. This announcement yesterday brought more hope to those who have been working for an aquarium than anything since the movement started.

Mr. Rosenwald paid a visit to the fish exhibition now being held at the Art institute under the auspices of the Chicago Aquarium society, and he realized the desire of Chicagoans to have a municipal aquarium in the central part of the city.

It is the hope of Mr. Rosenwald that the aquarium can be placed in the Field museum when it is established in Grant park. Stanley Field is interested in the project.

Favors the Project.

Through his secretary, W. C. Graves, Mr. Rosenwald gave out the following statement to THE TRIBUNE:

"Mr. Rosenwald is in sympathy with the movement to provide the people of Chicago an aquarium. He hopes that the plan now under consideration to put the proposed attraction in the Field Columbian museum may be worked out because he believes that such an arrangement would be advantageous to the aquarium project and to the museum.

"If some such arrangement can be made Mr. Rosenwald will be very glad to join others in providing a fund to establish the enterprise."

Meeting to Consider Plan.

There will be a meeting this afternoon at the Art institute under the auspices of the presidents of several organizations interested in civic affairs. Among those who have been asked to speak are Mayor Thompson, Mr. Field, John D. Shoop, Gov. Dunne, Stephen A. Forbes of the University of Illinois, C. B. Whitford, commissioner of fish and game, and Dr. Frederick J. V. Skiff, director of the Field museum.

Those who will be in charge of the meeting are Seth Lindahl, president of the Chicago Aquarium society; John W. O'Leary, president of the Chicago association of commerce; H. H. Latham, president of the Chicago Athletic club; Mrs. Harlan Ward Cooley, president of the Chicago Woman's club; Robert S. Illes, president of the Hamilton club; W. F. McLaughlin, president of the Illinois Athletic club; J. M. Ranney, president of the Illinois Casting club; William Rothmann, president of the Iroquois club; W. F. Hynes, president of the Union League club, and Guy Guernsey, president of the Hawkeye club.

Commission to Be Named.

One of the objects of the meeting is the appointment of a commission to undertake the work of acquiring the aquarium. The popularity of the present exhibit has demonstrated the desire for an aquarium. Last Sunday there was an attendance of over 14,400, which, officials of the Art institute stated, was the largest number ever entertained in one day at the institute.

It is said that an aquarium can be established for $100,000 and maintained for $40,000 annually. According to Mr. Guernsey, the best public aquarium in the country could be acquired for that amount.

Commissioner of Fisheries Hugh M. Smith at Washington has promised to cooperate by supplying fish without cost.

WILSON ORDERS 5,000 SOLDIERS TO CATCH VILLA

Officials Fear "Punitive Expedition" Will Result in Carranza War.

NEED HUGE ARMY THEN

BY ARTHUR SEARS HENNING.

Washington, D. C., March 10.—[Special.]—President Wilson today ordered 5,000 United States troops into Mexico on an expedition the object of which is the capture and punishment of Francisco Villa and his fellow outlaws who were responsible for the Columbus, N. M., outrage.

Whether this "punitive expedition" will result eventually in a thoroughgoing job of armed intervention for the restoration of order and a stable government throughout Mexico depends upon the behavior of Carranza and other contingencies.

WAR WITH CARRANZA?

If Carranza should make trouble the United States will find itself at war with the de facto government as well as the Villistas. In that event it will be necessary for the president to employ not only the entire regular army in continental United States, numbering 35,000 men, but a volunteer army of from 250,000 to 500,000 men raised under the specific authorization of congress.

That Carranza will resent the president's move, warn the United States that it has committed an unfriendly act and raise a battle cry against the "gringoes" is the fear of many high administration officials tonight.

It is deemed not unlikely that Carranza, whose government is tottering, will seize this opportunity of solidifying all factions of Mexicans on a popular anti-American platform.

ORDER INVASION WITH FEAR.

It is not without apprehension, therefore, that the president and his advisers are carrying out this "punitive expedition." Many army officers believe that even if Carranza acquiesces in President Wilson's theory of cooperative pursuit of Villa there will be clashes eventually between American and Carranza troops which will precipitate war as did such occurrences in the Philippines in 1898.

In view of these contingencies the president is exercising great care to confine the move to the capture of Villa in that part of northern Mexico over which Carranza has failed to extend his authority and to carry out the undertaking as one of friendly cooperation with Carranza.

ONLY WAR ON VILLA.

In pursuance of this aim the president at the close of his meeting with the cabinet today dictated and made public the following statement:

An adequate force will be sent at once in pursuit of Villa with the single object of capturing him and putting a stop to his forays. This can and will be done in entirely friendly aid of the constituted authorities in Mexico and with scrupulous respect for the sovereignty of that republic.

PERSHING TOLD TO MOVE.

Although the entire day was given by the administration and the war department to a consideration of the exact course to be pursued, it was not until 7:30 o'clock this evening that Secretary of War Baker, following a conference with the president, announced that the orders were on the way.

"There is no intention of entering Mexico in force," he said. "A sufficient body of mobile troops will be sent in to locate and disperse or capture the band or bands that attacked Columbus, N. M. So soon as the forces of the

(Continued on page 2, column 3.)

County Hospital Infection May Kill Little Boy

Cured of Scarlet Fever, Gets Measles, Near Death of Diphtheria.

CHARGE IS ADMITTED

Six year old Edward Hyman battled for his life last night in an isolation ward of the county hospital.

At his bedside sat the boy's mother, Mrs. G. S. Hyman of 938 East Fifty-fifth street, her body wrapped in an enormous sheet and her face protected by a grotesque mask of medicated gauze. Her heart broken plea for admittance had overridden the regulations forbidding visitors in that part of the hospital.

Story Told by Friend.

Edward's parents were too grief stricken to talk, but the story was told by a family friend, C. E. Lesher of 5510 Ingleside avenue.

"The boy's case was a light one," he said. "The Hymans know a physician at the county hospital and decided it would be a good plan to send him there.

"The first intimation they had that anything was wrong was when they were notified the other day that the boy had been vaccinated. This was done without their permission, and so far as they could learn the physician who vaccinated Edward last was not consulted.

"Afterward they were told that a nurse in the ward was stricken with smallpox and that all the patients had been exposed. The boy was rather ill from the vaccination, but he got along all right—until he came down with the measles. The hospital authorities deliberately delayed reporting this to Mr. and Mrs. Hyman for two or three days, and his parents knew nothing about it.

Begin to Get Desperate.

"By the time they had heard about this latest contagion they were beginning to be desperate. Then, three days ago, some one called up and said that Edward had been transferred to another ward.

"'It's sunnier and more cheerful for him,' was the message.

"It wasn't until today that they were told why he was transferred. He had contracted diphtheria from one of the patients. And there wasn't a word about the diphtheria until the doctors had to report that he probably cannot live!

"Can't something be done about such a state of affairs as that? Some one surely should be held responsible."

Hospital Behind Times.

Dr. R. T. Vaughan, night warden of the hospital, admitted Lesher's statement of the case was accurate.

"It is likely to happen at any time," he said. "With the working conditions we have in the isolation department—fifteen years behind the times—the only wonder is that we do not have more deaths from cross infections. I have written the board of health about it repeatedly, but to little purpose.

"Miss Martha Gratian, a nurse, contracted smallpox from a patient in the ward, and we vaccinated 120 patients at once. This the law permits us to do without notifying parents or relatives. As for the boy's other symptoms, we don't notify parents, anyway, unless the patient is in a serious condition. Twelve others got the measles when the Hyman boy did."

THE WEATHER.

SATURDAY, MARCH 11, 1916.

Chicago and vicinity—Fair Saturday and Sunday with rising temperature, moderate variable winds, becoming southwest.

Illinois—Fair Saturday and Sunday, with rising temperature.

Sunrise, 6:36; sunset, 5:52. Moon sets 2:18 a. m. Sunday.

TRIBUNE BAROMETER.

TEMPERATURE IN CHICAGO. [Last 24 hours.]

Maximum, 4 p. m.....31
Minimum, 6 a. m.....25

2 a. m.	29	11 a. m.	30
4 a. m.	27	Noon	30
6 a. m.	26	1 p. m.	30
8 a. m.	25	2 p. m.	29
7 a. m.	26	3 p. m.	30
8 a. m.	25	4 p. m.	31
9 a. m.	26	5 p. m.	30
10 a. m.	30	6 p. m.	30
7 p. m.	30		
8 p. m.	30		
9 p. m.	30		
10 p. m.	30		
11 p. m.	30		
Midnight	29		
1 a. m.	29		
2 a. m.	29		
3 a. m.	29		

Mean temperature, 28; normal for the day, 32.
Excess since Jan. 21, 124 degrees.
Precipitation for 24 hours at 7 p. m., trace.
Excess since Jan. 1, .99 inch.
Wind, N. W.; maximum velocity, 28 miles an hour at 3:30 a. m.
Relative humidity, 7 a. m., 69; 3 p. m., 57; 7 p. m., 61.
Barometric pressure, 7 a. m., 29.84; 7 p. m., 30.04.

For complete government report see page 13.

IN OUR OWN BACK YARD.

Uncle Sam: "I'll Have to Stop This Row If I Expect My Voice to Carry Very Far."

HENRY GASSAWAY DAVIS DIES IN WASHINGTON HOME.

Venerable West Virginia Politician and Capitalist Expires at the Age of 93.

Washington, D. C., March 11.—Henry Gassaway Davis, former United States senator from West Virginia and vice presidential candidate on the Democratic ticket in 1904, died here early today, after a brief illness, aged 93 years.

TWICE U. S. SENATOR.

Senator Davis' active political career began the year after the civil war. He was elected a member of the house of delegates of the new state of West Virginia and next served as state senator.

West Virginia sent him to the United States senate as its first Democratic representative in 1871. He served two terms with distinction.

A year after he had retired voluntarily from the senate he was urged to become a candidate for vice president on the ticket with Grover Cleveland. He declined. He accepted the nomination, however, as running mate with Alton B. Parker and thus became the oldest candidate, aged 81, ever selected for the office.

The great wealth of Senator Davis, estimated at $30,000,000, was acquired by his far sightedness and his ability to take advantage of opportunities.

CASE OF CHICAGO PACKERS IS SETTLED BY BRITAIN.

Government Agrees to Protect Exporters from Loss by System of Long Term Contracts.

Washington, D. C., March 10.—From unofficial but reliable sources it was learned today that the long standing cases of the American packers, involving the detention by the British government of large quantities of meat products shipped from the United States to the neutral countries of north Europe, have been adjusted.

While details of the settlement are lacking, it is known the British government has undertaken to secure the exporters against loss by a system of long time contracts.

Estimates of the value of the cargoes seized by the British government or detained on the ground that they ultimately were destined to Germany or Austria aggregate from $15,000,000 to $20,000,000, and for many months the packers have been conducting negotiations directly with the British government to get reimbursement.

It is estimated that the settlement is on a basis of practically 90 per cent of the valuation which was placed on the cargoes by the packers.

MEXICAN CRISIS SEEN AT A GLANCE

***PRESIDENT** orders 5,000 troops to invade Mexico and capture Villa, dead or alive. Army officials fear clash with Carranza soldiers, and in that event war may be forced between the de facto government and the United States. In that event 250,000 to 500,000 volunteers may be called.*

***VILLA** outlaws raid a big Arizona ranch. Troops at Columbus, N. M., anxiously await receipt of orders to take up chase of Pancho. Fear new attack on town, and even boys on streets go armed.*

***SEVENTY** women refugees from Columbus, N. M., including Mrs. Maude Hauke Wright, prisoner of Villa band nine days.*

***ARMY** staff and war departments busy with plans for rounding up Villa; hope to maintain secrecy.*

***"GAG"** rule fails in senate and demands for armed action in Mexico are made in resolutions.*

***MEMBERS** of house from border states demand that United States quell outlawry in Mexico.*

***ILLINOIS** first among states to offer militia for use in Mexico. Foreman says First cavalry is ready.*

PENNY SCALES KILL DOCTOR; DEVICE THEN DISAPPEARS.

Dr. Raymond J. Nate, Skull Crushed, Dies on Way to Hospital —Law Violated.

Dr. Raymond J. Nate, 734 East Forty-sixth street, was killed last night when a penny-in-the-slot weighing machine fell upon him in front of 3900 Cottage Grove avenue.

Dr. Nate's skull was crushed when the heavy metal beam fell, knocking him over into the street and pinning him down. Policeman Leo J. O'Neil of the Cottage Grove avenue station, who was passing in a street car, leaped off and ran to Dr. Nate's assistance. Dr. Nate died on the way to a hospital.

It was said at the drug store of C. R. Walgreen, in front of which the accident occurred, that the scales were removed immediately after the accident, thus preventing the name of the maker being discovered.

William H. Moorhouse, commissioner of public works, said that such scales on the sidewalks were clearly in violation of the ordinances.

"There are many of such violations over the city," said Mr. Moorhouse. "The sidewalks are continually being cluttered up with illegal contrivances."

CHEER WILSON AT THEATER; GOES AFTERNOON AND NIGHT.

President and White House Mistress Attend Violin Recital and Then Vaudeville Performance.

Washington, D. C., March 10.—[Special.]—President Wilson was given an impressive reception when he appeared at the National theater this afternoon to hear a violin recital by Fritz Kreisler.

The audience stood as he entered the presidential box with Mrs. Wilson. The cheering and handclapping which greeted the White House couple was almost unprecedented for Washington theaters.

Tonight the president and Mrs. Wilson attended a vaudeville performance at Keith's theater. Although they occupied a mezzanine box, where they were shielded from view of the audience, many persons craned their necks to get a look at them. A large crowd gathered around the theater entrance as the performance ended to greet the president with cheers and cries of approval.

From the theater President and Mrs. Wilson autoed to the naval yacht Mayflower for a week end trip down the Potomac river and Chesapeake bay.

GERMAN FLEET OF FIFTY SHIPS SEEN IN NORTH SEA.

Norwegian Steamer Arriving at Copenhagen Reports Sighting Great Flotilla Steaming East Thursday.

COPENHAGEN, via London, March 11, 2 a. m.—A local newspaper says the Norwegian steamer Bergen met on Thursday in the southern part of the North sea a German flotilla of fifty dreadnaughts, cruisers, and large destroyers of the latest type. The largest ship in the fleet was the new dreadnaught Hindenburg. One squadron was steaming in an easterly direction, followed by two airships.

A London dispatch on March 8 said that a German fleet of at least fifty big warships had been sighted Monday afternoon in the North sea off North Holland by a steam trawler, according to Reuter's Amsterdam correspondent. A later dispatch on the same date said that the German fleet returned to its base Wednesday morning.

VILLA SPIES IN ALL TOWNS.

To Be Found Everywhere Along the Border, Americans Are Informed.

Douglas, Ariz., March 10.—Officials of the de facto Mexican government at Agua Prieta, Sonora, asserted today that Villa spies infested practically every American town along the international boundary. Gen. P. Elias Calles, military governor of Sonora, has suggested to the American authorities here through Ives G. Lelevier, the Mexican consul, that the alleged spies, who, he says, are known to him, be arrested and interned or sent back into Mexico. In case of the latter action Gen. Calles said he was ready to deal stern justice to them.

FEAR MASSACRE OF MORMONS BY GEN. VILLA

Efforts Making to Catch Chief Before He Gets to Casas Grandes.

DAY OF EXCITEMENT.

EL PASO, Tex., March 11, 2 a. m.—Mexican raiders are abroad on the border. During the night there have been various reports of depredations, with parties of American soldiers pursuing.

One report was that two hundred or more Mexican outlaws had crossed into the United States southeast of Osborn Junction, Ariz., raided a ranch and killed one American.

EARLY RUMOR DENIED.

This, however, was disputed in later advices from Douglas, Ariz., which state:

"Military authorities here who investigated the raid on American ranches near Osborn Junction say that a command of Carranza soldiers, who had been drinking, roped cattle and horses belonging to American ranchers. When they were unable to drag the live stock across the boundary they shot the animals. No person was killed."

HEAR MAN WAS KILLED.

Another report, also from Douglas, says:

"Passengers who arrived here during the evening on an El Paso and Southwestern train stated that American soldiers patrolling the border near Osborn Junction told them that between sixty and seventy Mexicans had raided a ranch and killed a man and four horses."

AROSE AFTER RAIDERS.

A party of fifty soldiers from Fort Bliss tonight began the pursuit of a number of Mexicans, who with a wagon train of small arms and ammunition were said to have taken a westerly course along the Rio Grande, on the American side. Reports received by the military authorities stated that the ammunition had been loaded into wagons in the Mexican quarter of El Paso early tonight by Villa agents.

BOMB CAUSES SCARE.

Much excitement was created at the town of Lowell by the explosion under the tent of a carnival company of a small bomb which injured two Mexicans. No reason could be assigned for the placing or throwing of the bomb, and the perpetrator was not found.

As a result of the explosion Americans expressed the fear that trouble with Mexican residents there might ensue.

VILLA 100 MILES AWAY.

El Paso, Tex., March 10.—Gen. Gabriel Gavira, commander at Juarez, received a report late tonight from Gen. Bertani that Villa was at La Ascension, on the Mexico Northwestern railroad, 100 miles southwest of El Paso, where he is in position to prevent the exodus of the 500 Mormon colonists from the Pearson country.

Small hope is felt that Gen. Bertani will be able to bring help to the Mormons, as the cavalry force of 500 he commands is stationed at Palomas, 100 miles distant over a broken, roadless country. Ten trains, containing 2,000 men, left Chihuahua City this afternoon to act as railway patrols and train guards, Gavira said.

SPECIAL REFUGE TRAINS.

It was to rescue these people that the Mormon colony of El Paso, aroused to most painful apprehensions, dispatched a messenger immediately on news of the Columbus massacre, and special trains were expected to start immediately with the refugees.

Bishop Hurst conferred with Mexican railway officials over train arrangements and with Gen. Gavira regarding military protection.

Since troops already had started from Chihuahua City, it was decided they would be first on hand, and the

protection of the refugees was intrusted to their care. The question now is whether the refugees can be gathered in in time.

VILLA DASHES TO HILLS.

From the reports received from Gen. Bertani, Villa and his men early in the day were dashing through the mountains into which they had been chased by the American cavalry following the Columbus raid.

Scouts reported that Villa was evidently relying on relays of horses, of which he is said to have great numbers, in order to head off the Mormons. He was reported swinging westward in the direction of the Casas Grandes river.

Upon receiving news of Villa's apparent drive against the Mormon farmers, Gen. Gavira called in all outlying bodies of troops that had been engaged in hunting the Villistas bandits in the Galeana and San Buena Ventura sections in order to mass a force for use at whatever point an emergency may arise.

MORMON OFFICIALS ACT.

Salt Lake City, Utah, March 10.—Officials of the Mormon church were greatly concerned over the safety of from 425 to 500 Mormon colonists at Colonia Juarez and Colonia Dublan, Mormon settlements located near Casas Grandes, the supposed objective of Villa's next attack.

The first presidency of the church dispatched a message last night to Bishop Philip H. Hurst of El Paso, who has been representing the church at the border, informing him of the grave concern for the safety of the colonists. They believe that he has notified Joseph P. Bentley, bishop at Colonia Juarez, to make every effort to get the colonists out of Mexico as soon as possible.

4 DAYS' MARCH FOR BANDIT.

The only message received from Bishop Hurst yesterday was to the effect that Miles A. Romney, a prominent Mormon of Colonia Juarez, had arrived with his family.

The Mormon colonies are located about 140 miles due south from Columbus, N. M., which is a four-day march for Villa.

CARRANZA MEN TO AID.

Columbus, N. M., March 10.—Twelve hundred Carranza troops, flying a black and white flag to distinguish them so that American soldiers would not mistake them for bandits and attack them, reached Palomas, six miles south of the border from Columbus, late today. It is believed to be their intention to assist the American troops in the pursuit of Villa.

VILLA AT BOCA GRANDE.

Francisco Villa with the Mexican bandit army, whose raid on Columbus was beaten off by the Thirteenth United States cavalry with severe losses Thursday morning, was at Boca Grande, twenty-five miles southeast, at last reports brought here today by scouts.

American military authorities here are impatient for orders to cross the border and assail the bandit leader before he has time to retreat farther into the interior of Chihuahua.

SURE OF VILLA CAPTURE.

With plenty of cavalrymen available tonight Col. Slocum and his officers were convinced that an order to cross the line now would mean a quick disposition of Villa. When Maj. Frank Tompkins of the Thirteenth, with hardly 200 men, took up the pursuit of the entire Villa force, estimated at 2,500 men, yesterday the Mexicans fled fifteen miles. Six troops of cavalry were ready and eager tonight to renew the chase.

Meanwhile residents of the town of Columbus were in a state of high tension tonight. A report today that Villa had recrossed the border and surrounded the town stampeded nearly all the inhabitants.

ALL COLUMBUS ARMED.

The funeral of Mrs. Milton James, one of the American civilians killed by Villa's raiders when they burst into the town Thursday morning before daylight, was held today. A throng attended.

Every man and even boys in knickerbockers were alert and armed with rifles and revolvers. Rifles captured from the Mexicans when the American troops drove them from the town supplied arms for many of the civilians.

Tonight the report that Villa was again advancing gained currency. Armed civilians, supplementing the two patrols put out by the military authorities who have charge of the town, fired shots at everything that appeared to move in the desert brush surrounding the town.

Shouts of "put out the lights" rang through the streets and military camps at 7:30 o'clock, but half an hour later there appeared no sign that Villa had reached the boundary with his army.

The entire military force at the disposal of Col. Slocum was ready, however, at a moment's notice for a fight.

During the day after it became known that the United States government had decided to send troops into Mexico after Villa, army officers sent their wives and other women relatives away. With civilian women alarmed by reports of another Villa attack, departures numbered many.

PATROL IN NO DANGER.

A squad of cavalry sent out today to investigate a report that Villa soldiers had crossed the border and surrounded a patrol of the Seventh cavalry returned from a reconnaissance tonight with a report that no Mexicans had been seen this side of the border.

At 8 o'clock a report was received at headquarters of the Thirteenth cavalry that firing heard a few minutes earlier east of the town was the result of the failure of a Mexican to halt on order of a patrol. The Mexican was killed. A few minutes later the lights were again turned on in the cavalry camp and the town.

A number of Mexicans rounded up by military patrols were examined today and tonight because of the suspicion that they had furnished information to Villa. Some were liberated, but a few were held for spying.

One of the Mexicans, who gave the name of Pablo Gonzales, wore overalls over a Mexican military uniform. He insisted, however, that he was a peaceful rancher, but was held in the military guardhouse with a number of other suspects. Several of those liberated were escorted to the border and told to cross with the injunction not to come back.

It is understood that American military authorities are listing all suspected Mexicans and are prepared to order a general roundup if that should be deemed necessary.

None of the seven American soldiers killed in the attack and subsequent chase of the Villa men has been sent away.

Two More Mexicans Die.

Two Mexican wounded died at the American army hospital here during the night. One of these was a Villa general named Garcia.

A report from El Paso says Private Jesse F. Taylor of Troop F, Thirteenth cavalry, died at the post hospital at Fort Bliss as the result of an abdominal wound received in the fighting here.

The pocketbook of T. M. Evans, one of the Americans killed in the Santa Ysabel massacre, was found on the body of the Mexican identified as Pablo Lopez, second in command to Villa.

Train Crew Heavily Armed.

Train No. 8, El Paso and Southwestern, east bound, reached here at 9 a. m. with the crew and most of the passengers heavily armed. The train crew reported all quiet at Hachita and Victoria, where American cavalry and infantry are posted.

Troops are scattered all along the road from Hachita to Columbus.

In response to the urgent request of Col. H. J. Slocum late today three companies of the First battalion of the Twentieth infantry were ordered to Columbus from Victoria, N. M., thirty-two miles west. The battalion only arrived in Victoria from El Paso at dawn today, under command of Maj. William Sample. One company remains at Victoria.

Trying to Trap Villa.

The disposition of the troops of the Carranza government in the states of Chihuahua and Sonora within the last twenty-four hours indicated that a concerted effort had been started to corner Villa in northwest Chihuahua.

Gen. Calles at Agua Prieta said he had disposed his forces along the railroad from Nocazari to guard the mountain passes through which Villa and his forces might be expected to pass westward into Sonora.

Calles' Forces on East.

Gen. Calles, with 200 mounted men, has moved eastward from Agua Prieta, aiming to secure that side of the trap which is being laid to capture the outlawed chieftain to the east.

Two divisions of mounted men from the forces of Gen. Gabriel Gavira at Juarez are reported moving in conjunction with Calles' troops, to complete the eastern side of the net.

The forces of Gen. Gutierres of Chihuahua were guarding against a southward movement by Villa and his column.

CHARGE THAT GUNS FAILED BRINGS STIR IN CAPITAL.

Chief of Staff Scott Has Received No Official Report on Claim by Soldier.

Washington, D. C., March 10.—No single incident of the raid upon Columbus, N. M., aroused more intense interest here today than the report that American machine guns failed to work at a critical time.

Investigation by the war department of the statement of Private Thomas Barton of the hospital corps was certain. In congress, too, the subject created discussion. Army officers professed themselves amased.

Chief of Staff Scott had received no official word of the alleged failure of the guns.

REPORTS FAMINE AND RIOTS IN BELGIUM AND COLOGNE.

Rotterdam Dispatch to London Says Serious Outbreaks Are Disturbing the German Authorities.

LONDON, March 11.—The Rotterdam correspondent of the Daily Mail telegraphs:

"Famine in Belgian villages and food riots in Cologne are disturbing the German authorities. Owing to lack of food, a woman whose husband is in the Belgian army murdered her four children and killed herself.

"Travelers through Cologne two days ago were not permitted to leave the station, because of food riots in the city."

PRAISE COURSE ON MEXICO.

Army and Navy Club Directors Discuss Wilson's Order at Business Dinner.

The board of governors of the Army and Navy club of Chicago held an informal dinner at the Hotel Sherman last night for the purpose of discussing means of increasing the membership of the club and a permanent location for a clubhouse. Every one present praised President Wilson's action in sending troops to Mexico. Those at the dinner were Col. Jacob Frank, Capt. W. A. Moffett of the United States navy, Maj. P. J. H. Farrell, Lieut. Frederick Kensel, Capt. J. F. Pressell, Maj. G. N. Blech, and Capt. Charles F. Manahan.

M'CUTCHEON TO TELL OF WAR

Cartoonist Will Describe Scenes at Annual Sigma Chi Banquet.

Experiences undergone by John T. McCutcheon of THE TRIBUNE on the battlefields of Europe will be described by him tonight at the annual banquet of the Chicago alumni of the Sigma Chi fraternity, to be given in the red room of the Hotel La Salle. Another speaker will be John W. O'Leary, president of the Chicago Association of Commerce. More than 400 invitations have been issued.

U. S. NAVY GETTING READY.

Admiral Fletcher Preparing Atlantic Fleet for Possible Demonstration in Mexican Waters.

Washington, D. C., March 10.—[Special.]—It became known tonight that Admiral Fletcher of the Atlantic fleet has been officially advised of the new turn in Mexican affairs and is expected to get his forces in shape to act in the event an emergency develops that may require a demonstration in Mexican waters.

CHICAGOANS AMONG MASSACRED

News of Murder of These Two Men by Villa Bandits in Recent Raid on Columbus, N. M., Reaches Their Relatives and Friends in City.

PRESIDENT ORDERS U. S. TROOPS INTO MEXICO

(Continued from first page.)

de facto government can take control of the situation any forces of the United States then remaining in Mexico will, of course, be withdrawn. The forces of the United States now on the border will be recruited immediately, but only for the purpose of safeguarding the territory of the United States from further raids."

SHATTERS WILSON POLICY.

Satisfaction with the action of the president in backing up and reinforcing the invasion of Mexico ordered by the border army officers, contrary to the standing instructions from Washington, is general. To the bold initiative of these officers is attributed the credit for forcing the abandonment of the policy of watchful waiting.

It is still unknown whether it was Gen. Funston, Gen. Pershing, or Col. Slocum who assumed the responsibility of ordering the pursuit of Villa into Mexico, an act which a few weeks ago resulted in the court martial of American soldiers involved in another clash with Mexicans.

GEN. CARRANZA SILENT.

Thus far Carranza has not shown his hand. Advised by Secretary Lansing last night through Eliseo Arredondo, the Mexican ambassador designate in Washington, that troops had already invaded Mexican territory in pursuit of Villa and that the United States hoped that he would interpose no objections, Carranza has not signified his intentions, though before he received the news from Arredondo he had wired to the Washington government an expression of regret over the Villa raid.

NO PROMISE FROM ENVOY.

This evening Secretary Lansing had another long conference with Mr. Arredondo. He advised the Mexican of the return of the first American expedition to American soil and of the intention of the president to send other troops in to capture Villa dead or alive. He again expressed the hope that the Carranza government, appreciating the friendly spirit in which the United States was seeking to rid Mexico of the bandit horde, would not interfere.

Mr. Arredondo merely replied that he would advise Carranza of what had been decided upon. He could offer no promises.

U. S. Actions Are Friendly.

That the state department appreciates the serious possibility that might arise was indicated this afternoon by the dispatch to every American consul in Mexico of a copy of the president's announcement with instructions that the consuls take precautions to explain that the intentions of the United States were friendly.

At the same time, it was learned that a special warning had been sent to the American Mormon colony at Casas Grandes, in the territory where Villa has been operating, to leave for the United States at once. Senator Smoot of Utah has before asked the state department to use every influence with the Mormon authorities in his state to persuade the colony to obey the warning and make for the United States.

General Staff Fears Clash.

Officials of the general staff have no hesitancy in predicting that complications will ensue with the Carranza government which must lead either to a complete backing down on the part of the American government or a general invasion of Mexico.

It is pointed out that in the first place it will be almost impossible, because of the absence of any distinguishing marks between the uniforms of the Carranzistas and the Villistas, to prevent a brush with the former.

It is also pointed out that owing to the long chase that is likely to result from the effort to capture Villa it will probably be necessary for the American forces to seize the railroads and otherwise resort to military expedients likely to cause friction.

At the state department among subordinate officials familiar with the Mexican problem the opinion is freely expressed that Carranza, for the sake of the political effect among his own followers, is certain to make a grand stand play of some sort.

It is considered not unlikely that he may demand that the American forces leave the country at once.

Secretary Lansing made it plain this afternoon that the only policy for the American government in the present situation is to go into Mexico and get Villa. Declaring that there were plenty of precedents to support the action, he made it clear that from the standpoint of the American government the invasion of Mexican territory cannot be construed as an act of war.

He insisted that the expedition was to be regarded merely as a punitive one for the purpose of punishing an inexcusable act against the sovereignty of the United States. It was declared authoritatively that there was no intention on the part of this government to ask Carranza's permission to take the action decided upon and that no steps had been taken to obtain his coöperation.

Will Not Refuse Carranza Aid.

At the same time officials of the administration pointed to the statements issued by the president and Secretary of War Baker as indicating that if the Carranza forces undertake to coöperate on their own initiative by sending troops to intercept Villa and drive him toward the border such help will not be refused.

Before deciding finally to issue the orders the president conferred over the telephone with Chairman Stone of the senate foreign relations committee, who concurred heartily in the proposed action.

When the cabinet met it was to confront the embarrassing fact that the troops which went over the border without orders yesterday in pursuit of Villa, following the attack on Columbus, had returned to the American side.

It was at once realized that if any further action was to be taken the government of the United States was put in the position not of justifying a retribution already under way in response to a flagrant and unprecedented outrage, but of organizing a new expedition to cross the border. It was stated that the administration had hoped that Col. Slocum, after taking the bit in his teeth and acting without orders, would remain on the other side long enough for reinforcements to be sent. This, it was pointed out, would have made unnecessary a second notice to Carranza.

Must Capture Bandit Villa.

At the same time the president and his advisers realized that unless Villa was completely crushed, his army scattered, and his person captured, it would only be a question of a few days or weeks before another raid would be attempted.

Therefore, when the decision was finally reached, no secret was made of the fact that the president's sole purpose was to get Villa himself dead or alive. The possibility of leaving the task to Carranza was discussed, but abandoned as hopeless.

The president and the cabinet decided that it would not be either necessary or advisable for the executive to go before congress with an explanation of the step he had taken and a request for further authority to act. It is possible, therefore, that congress will not take a hand in the situation unless developments should require an extension of the scope of the intervention and a call for volunteers.

Attorney General Gregory advised the president that he possesses authority to send the army to Mexico under the existing circumstances by virtue of the section of the constitution directing the executive to repel invasion.

Moreover, it was contended in the cabinet meeting that the president could order a "punitive expedition" against Villa under the principle of the treaty of June 25, 1880, between the United States and Mexico providing for the reciprocal pursuit and capture of "savage Indians" by either nation on the soil of the other.

This treaty expired a year after it was ratified, but the administration regards the principle involved may be invoked to authorize the present proceeding.

JOHN LIND ASSERTS VILLA GETS AID FROM THIS SIDE

Former Envoy Says Only Way to Insure Peace Is to Create a Neutral Zone.

Minneapolis, Minn., March 10.—John Lind, former United States envoy to Mexico, declared today that Villa's raid on the United States was financed and inspired by interests on this side of the border.

"Of course, Villa's incursion can hardly be said to be border trouble, strictly speaking. He was undoubtedly inspired and financed by interests on this side. But if there had been a neutral zone with adequate police protection, coöperating from both sides, even his incursion could have been prevented," Mr. Lind said.

Hourly Limited Trains to Milwaukee.

Steel cars; high speed. Fare $1.40. Take elevated to Evanston. Chicago and Milwaukee Electric R. R.—Advertisement.

SHIPPERS ADVICES.

Special Forecast for Shipments Within Radius of 500 Miles.

Protect shipments originating in or passing through Chicago to reach destination by Monday morning from temperatures as follows: North and northwest, 15 degrees to 25 degrees; west and east, 25 degrees to 30 degrees; south, 28 degrees to 32 degrees.

OCEAN STEAMSHIP MOVEMENTS.

Arrived.	Port.
SHINTO	Hongkong
TACOMA	Yokohama
YUKI MARU	Seattle
PERSIA	S. Francisco
CHICAGO	New York
CGARITZA	New York
Sailed.	**Port.**
ANTONIO LOPEZ	Cadiz
CANADA	Shanghai
SIENA	Pago Pago
CENTRALIA	S. Francisco
MANUEL CALVO	Cadiz

REPORTED BY WIRELESS.

Due at New York

ST. PAUL .... 118 miles out. Monday p. m.

Tobey

Semi-Annual Sale

Reductions 10 to 50%

Furniture, Curtains, Oriental Rugs

The Tobey Furniture Company

Wabash Avenue and Washington Street

MOTHER MOURNS BARMAZAL DEATH NEAR BIRTHDAY

Mrs. Michael Brown Receives Message from Son's Commanding Officer.

While the Sabbath candles glimmered and went out on the table last night, Mrs. Michael Brown, mother of the Chicago trooper killed by the Villistas at Columbus, mourned for her son. Friends and neighbors dropped in constantly during the evening to comfort her.

The news of Michael Barmasal's death (he has adhered to the original form of the name) came to the mother in a telegram from Second Lieut. Lucas, commanding the machine gun troop of the Thirteenth cavalry. It read:

I regret to inform you of the death of Corporal Michael Barmasal, Thirteenth cavalry, who was killed in action March 9, 1916. Notify me of the disposition of the body desired.

As each member of the family came home from work, the mother's cries were renewed.

Near Twentieth Birthday.

"He would have been just 20 years old yesterday," said his brother, Max Brown, last night. "We planned to celebrate his birthday at home, and he said he was going to celebrate it by thinking of us."

Barmasal enlisted when he was less than 17 years old. He was born in Russian Poland and came to America with his brother Isadore when he was 13. He went to school for several years, but he was a spirit which loved the out of doors. He worked for a time as a telegraph messenger, then as an office boy, and finally he joined the army.

When his parents desired to have him leave the service in the second year of his enlistment, his sergeant wrote to them urging them to allow the boy to remain with the colors. He was made corporal shortly before the close of his first enlistment last fall.

Dr. H. M. Hart Widely Known.

Of the Americans killed in the Columbus massacre there was probably none more widely known in Chicago than Dr. H. M. Hart, an inspector in the bureau of animal industry of the government department of agriculture.

And of the Chicagoans who knew him no one was more shocked to learn of his death than Miss Edna Driscoll of 4525 Woodlawn avenue, a daughter of Battalion Chief Driscoll of the fire department.

A report reached THE TRIBUNE yesterday that the two, during Dr. Hart's residence in Chicago six years ago, were sweethearts.

Later another close friend of the massacre victim was located in the city—Dr. W. C. Dye of 5401 Calumet avenue, a veterinary surgeon.

"I met him just after he came to Chicago, following his graduation from Ohio State university in the class of '06," said Dr. Dye. "We became pals, and for about six months roomed with some other 'vets' in a sort of clubhouse we established at 3961 Drexel boulevard.

"His father, H. M. Hart Sr., is the owner of the largest ice cream and confectionery manufacturing establishments in Columbus, O. In addition, his mother and two sisters survive him."

Former Evanston Man.

Capt. George Williams of the Thirteenth cavalry, who was shot in the arm by the Mexican bandits, is the son of Christopher Williams, formerly of Evanston. He is a graduate of Evanston High school and was appointed to the academy at West Point by Congressman George E. Foss. The elder Williams was commissioner of public welfare in Evanston when James A. Patten was mayor. The family moved to the west more than a decade ago.

FIRE THREATENS WAR PLANT.

But the Owners Deny Joliet Blaze Was of Incendiary Origin.

Joliet, Ill., March 10.—[Special.]—Fire last night threatened the Frederick Cowin Iron company, said to be one of Joliet's "war" factories. Officials denied the fire was of incendiary origin, yet several men were seen loitering around the plant.

CITY'S SOLDIERS READY TO MOVE

Regulars Get Orders, 'Jackies' Hire Trains, Volunteers Get Busy.

"ROOKIES" TO SERVE.

VOTE FOR INVASION

How National Guardsmen Feel Toward War Service.

Troops A, E, I, and K of the First cavalry, Illinois national guard, were inspected by Maj. Mark McNamee at the regiment's armory, on North Clark street, last night.

Both troops mustered more men than required by law.

The troopers were required to state whether they were willing to serve in Mexico. All but two privates answered in the affirmative.

The war spirit struck Chicago yesterday when it became known the long watchful wait was at an end.

Orders came from Washington to Col. Daniel A. Frederick, commanding the Central department of the army, to hold his commands in readiness for immediate movement.

"Our orders are to hold ourselves in readiness," said Col. Frederick. "Most of our forces are at the front now, but we have about 3,000 at the various posts."

Capt. W. N. Moffett, commander at the naval training station, made arrangements with the Northwestern railroad for transporting about 450 men.

"We have received no orders as yet," said Capt. Moffett, "but when the time comes to move we want to move fast.

"We shall be able to put about 450 men, most of them young fellows with one or two months' training."

Volunteer Regiment Planned.

Plans for a Chicago volunteer regiment officered by men from the regular army were announced by William L. Reed before a dinner for Fort Sheridan rookies at the Hamilton club. Cheers greeted Mr. Reed a announcement, and a resolution pledging the support of the Fort Sheridan Training Camp association in case volunteer troops are needed in Mexico was unanimously adopted.

Men interested in the Chicago volunteer regiment were asked by Mr. Reed to appear at rooms 1806-09 in the Hotel La Salle this afternoon at 3 o'clock, when first steps will be taken in the formation of the unit. Capt. William H. Patterson, U. S. A., Mr. Reed said, is ready to take command of the regiment with the consent of the war department and will furnish his own staff of officers taken from the regular army. Capt. Patterson, who is attached to company B, Twelfth infantry, U. S. A., would hold the rank of colonel in the volunteer regiment.

National Guard Ready.

National guard forces, totaling about 6,500 men are available in Illinois, according to Brig. Gen. D. Jack Foster, I. N. G. These men, Gen. Foster said, can be taken as far as the international boundary as national guardsmen, but they must volunteer before they can be taken across the line. The men are well equipped and ready for service.

The day was a record breaker in the various army recruiting offices. Nearly 300 men applied for admission to the army during the day and nearly all of them were given preliminary examinations.

Down at the University of Chicago preparations for the new course in military training were given greater impetus.

An order was drawn up and will be introduced in the council this morning by Ald. Willis O. Nance giving the university permission to establish a rifle and revolver range.

TAFT APPROVES INVASION.

"The Sooner Villa's Fangs Are Drawn the Better," Says Former President.

Boston, Mass., March 10.—Former President Taft, speaking on the Monroe doctrine at a dinner of the Unitarian club tonight, said he was glad a sufficient force of United States troops was being sent after Villa. "The Carranza government's policing being inadequate," he said, "we are entirely justified in pursuing Villa," adding: "The sooner his fangs are drawn the better."

Lenten Flowers

The passion for doing good, remembering the less fortunate, and encouraging the weak and infirm is best expressed in the gift of flowers.

For this week we are offering especially fancy violets and lavender sweet peas, put up in baskets or bouquets, at attractive prices.

Violet baskets, consisting of 100 to 1,000 violets, prettily and practically set up in violet colored baskets, generously trimmed with chiffon, $1 to $10 each.

Bouquets and baskets of any colored sweet peas, trimmed with satin or chiffon bows, $1 to $5 each.

Special garden baskets, filled with any favorite flowers and containing all the necessary garden tools, complete.

The one-dollar box of cut flowers, ready for inspection, contains 48 jonquils, one bouquet each of sweet peas, violets, pansies, and two American Beauty roses.

Every variety of flower.

Flower arrangements by thoroughly experienced florists.

Telegraph, telephone, and mail orders given prompt and careful attention.

A. Lange, Florist

25 East Madison Street

Five Telephones: Central 3775-6-7-8; Automatic 42012

Branch Store: Stevens Bldg., State St. Corridor

ILLINOIS IS FIRST TO OFFER TROOPS TO GOVERNMENT

Col. Foreman Says First Cavalry Is Ready and Eager for Service in Mexico.

[BY A STAFF CORRESPONDENT.]

Washington, D. C., March 10.—[Special.]—Illinois today led the states of the nation in hurling its hat into the Mexican ring. One of the first calls of the day at the office of the chief of staff was as follows:

"Capt. George Van Horn ... Staff, Washington: Will you put my regiment out among the ... Mexican campaign?

This means that the First Illinois cavalry, Col. Milton J. Foreman commanding, will be entitled to ... tion as the first of the militia ... tions to indicate its desire ... front should congress ... a real intervention.

May Delay the Reply.

Inquiry was made at the office ... the possibility of a prompt ... Col. Foreman, but it was agreed ... no message could be sent ... president has issued a call for ...

The prevailing belief is that ... ministration determines to ... Mexican work to the punitive ... directed only at Villa and his ... can be no call for volunteers. ... ular force already on the border ... on as sufficient for such an ...

Col. J. K. Donnally of the First ... ment, Missouri national guard, ... this afternoon telegraphed the ... partment that his regiment ... into Mexico.

Waits for Wilson Call.

Springfield, Ill., March 10.—The ... national guard will not be ... war department for service in ... until the department asks for ...

This was the statement issued ... ernor's Secretary Sullivan in ... rumor that Gov. Dunne had ... Illinois national guard for ... ico.

TROOPS HELD READY.

SAN FRANCISCO.—All mobile troops ... western department were ordered ... hold themselves in readiness to ... the Mexican border.

GALVESTON, Tex.—Col. Wright, ... ing the Twenty-third infantry, ... Fort Crockett, this afternoon ... structions to hold his regiment in ... for movement at a moment's ... dered out the regiment could be ... in a few hours.

LEAVENWORTH, Kas.—United ... at Fort Leavenworth received ... Washington tonight to hold ... readiness to move at a moment's ...

SAN ANTONIO, Tex.—Two companies ... fantry have been ordered from ... Ariz., to Bisbee, Ariz., about ... distant, and about twelve miles ... on the border. It was announced ... southern department headquarters ... States army.

3 Shayne Specials for Spring

Shayne Label Spring Shirts

Choice of many ... patterns and novel color effects in percale, ... and crepe-madras shirts.

$2.00

Others to $3.50

Mark Cross London Gloves

Washable Ivory Color Cape Gloves, $2

Shayne Label Silk Scarves

Beautiful new ... neckwear in floral ... basket weaves, stripes ... figures. Unusually ... shapes.

Special Week-End Selection at $1

"It is correct if it bears a Shayne ...

JOHN T. SHAYNE

Palmer House Corner

S IS FIRST ER TROOPS VERNMENT

Says First Cav- ly and Eager for in Mexico.

CORRESPONDENT.]
C., March 10.—[Special.]
d the national guard at
rling its hat into the
e of the first telegrams
e office of the chief of
ows:
Van Horn Mooring.
: Will you help to send
among the first of the
n?
"FOREMAN."
the First Illinois com-
J. Foreman command-
led to general recogni-
f the militia organiza-
its desire to go to the
ress success in forcing
n.

ay the Reply.

de at the offices about
f a prompt answer to
it was agreed here that
be sent him until the
ed a call for volunteers.
belief is that if the ad-
rmines to confine its
the punitive expedition
Villa and his band there
volunteers. The reg-
on the border is looked
such an expedition.
elly of the First regi-
tional guard, St. Louis,
egraphed the war de-
regiment wanted to go

Wilson Call.

March 10.—The Illinois
ll not be offered to the
for service in Mexico
ent asks for aid.
atement issued by Gov-
Sullivan in denying the
Dunne had offered the
ard for service in Mex-

IELD READY.

All mobile troops in the
t were ordered today to
readiness to proceed to

Col. Wright, command-
rd infantry, in camp at
s afternoon received in-
is regiment in readiness
moment's notice. If or-
ent could be ready to start

as.—United States troops
th received orders from
t to hold themselves in
a moment's notice.
.—Two companies of in-
ordered from Douglas,
ris., about twenty miles
welve miles from Naco,
as announced tonight at
t headquarters, United

RS HEADQUAR-
KNOX HATS

ayne
cials
pring
e Label
Shirts
many exclusive
novel color ef-
rcale, madras
dras shirts, at
.00
to $3.50
Cross
Gloves
$2
lor
ves,
Label
carves
new spring
floral designs,
s, stripes and
sually liberal
$1
nd
at
ora a Shayne label."
HAYNE & CO
use Corner

GAG RULE FAILS; SENATORS URGE MEXICAN ACTION

McCumber and Fall Offer Plans for Armed Movement Against Villa.

[BY A STAFF CORRESPONDENT.]
Washington, D. C., March 10.—[Special.] President Wilson today attempted to put the senate into silence on the Mexican question.

Whether the subject was mentioned, administration leaders cooperated with Senator Clarke of Arkansas, the president pro tem, who occupied the chair in the absence of Vice President Marshall, to prevent discussion.

Notwithstanding their methods, however, Senator Ashurst of Arizona made a vigorous demand for action. Senator McCumber of North Dakota introduced a resolution demanding that congress instruct the president to use the armed forces of the nation to run down the Villista band, and Senator Fall of New Mexico introduced a resolution directing the president to assemble an army of 50,000 men to restore order in Mexico.

The McCumber resolution declares:

"Resolved, By the congress of the United States, that the president be, and he is hereby directed, to send into Mexico a sufficient force to hunt down and destroy those murdering bands and punish all those guilty of these atrocities against our citizens wherever they may be found. And the president is authorized to use any force necessary to carry into effect this purpose or to overcome any opposition from any source in Mexico to prevent its accomplishment."

Plea Made by Ashurst.

In opening his remarks Senator Ashurst said:

"I am not one who has clamored and rallied at the administration because it has made any mistakes in Mexico. Yet I would be false to my constituency, false to the American people, and false to the senate if I failed now to make some disclosures regarding the situation—they will be very brief—which I ought to make.

"For more than five months I have visited the department of state and the department of war urging that troops be kept on the Mexican border because I knew, as well as anybody can know anything, I knew as well as anybody can predict, that the troubles in Mexico, instead of being ended, are just about to begin; but, notwithstanding my incessant demands, notwithstanding my repeated requests, notwithstanding my repeated pleadings and expostulations that a sufficient number of troops be kept on the Mexican border to police it, I find that even five days ago the war department and the department of state were contemplating removing the troops to some other place—possibly to join the national guard and get some experience in maneuvering and manipulating here and there."

Senator Ashurst said that, notwithstanding his repeated personal requests that troops be kept there to protect the cities of Tuma, Naco, Nogales, and Douglas, three of which towns are immediately on the Mexican border, it was difficult to induce the war department to believe that there was any trouble on the Mexican border.

Interference by Stone.

Frequently during the course of his remarks, Senator Stone, chairman of the foreign relations committee, and other administration leaders, tried to take the floor from Senator Ashurst. Finally the Arizonian lost his temper.

"There is no use in trying to 'bottle in' this speech," he said, angrily. "It would be futile for any senator to attempt it anyhow. If I have to take all day to say what I feel it is my duty to say, I will take it."

Senator Ashurst then read a letter from a resident of Douglas stating that Col. Bullis of the Sixteenth cavalry had received orders to leave there April 25 with his entire Sixth artillery. The writer expressed the opinion that the administration was making a terrible mistake.

"I concur with the opinion expressed by that writer that things in Mexico are not settled, and so long as a bandit such as Pancho Villa is at large things will not be settled in Mexico," said Senator Ashurst.

Appeal Made by Stone.

Senator Stone of Missouri was recognized when Mr. Ashurst concluded. Four years ago he was seeking intervention in Mexico. Today, acting on the president's orders, he was trying to prevent disquisition by the senate of the latest Mexican outrage.

"I think every senator of the United States, whether he is present here this morning or not, feels indignant and resentful over this brutal and bloody outrage at Columbus, New Mexico," said Senator Stone. "The executive branch of the government is now using to the utmost all the activities at his command to ascertain the exact facts relating to this matter, from its inception to its ending; that is, up to date. The cabinet has been in session this morning and may yet be in session considering this very question in consultation with the military authorities.

"Until the senate is informed, as it will in very soon, as to the facts of the occurrence itself and as to the entire situation, it seems to me—if I may be permitted to say so—and I say this with all due respect to my friends from Arizona—that it would comport better with the dignity and responsibility imposed upon us as a body for us to wait a few hours, at least until the senate, until the congress itself may proceed with that deliberation which a subject of such gravity should have at our hands."

House Members Ask Aid.

Representatives Slayden and Smith of Texas and Hernandez of New Mexico made brief speeches in the house, demanding immediate action in Mexico. These men insisted that the administration had the farce of attempting to respect constituted authorities in Mexico and meet the situation as it is.

"Conditions are such that it is impossible to get definite information as to the number of bandits that were in this band of murderers that came to Columbus, N. M., and did so much murderous work in such a short time," Mr. Slayden said. "Conditions in Mexico are peculiar; loyalty changes. It goes from one side to the other, and whether they be Carranza bandits and murderers or Villa thieves and murderers makes no difference. Most of those people there dislike the people of the United States, and the dislike of these ignorant Indians who are encouraged to cultivate their prejudice is such that while they may cheerfully cut each other's throats on occasions, they will stop that work, however much it is gratifying to their taste, to indulge in the more delectable pastime of cutting American throats, and does not make a particle of difference whose uniform they wear."

"How long does the gentleman think we ought to offer ourselves up to their holiday?" asked Mr. Miller of Minnesota.

"I think we have already granted a needless extension of time," replied Mr. Slayden.

Excoriates Wilson Policy.

Representative Smith of Texas followed his colleague. He excoriated the administration's Mexican policy.

"The duty of restoring peace and order in Mexico rests upon the people of Mexico themselves," Mr. Smith said, "and we have constantly recognized this fact. We have not only exercised great patience and forbearance toward them in the face of the greatest provocation to have acted otherwise, but we have stood ready at all times to render the most friendly assistance to them. But what has followed? A condition apparently as bad and perhaps in some respects even worse than before.

"It is patent to every one that the Carranza government is either unwilling or unable to make its promise good or to afford protection to Americans or others."

Appeal Made by Hernandez.

Representative Hernandez of New Mexico pleaded with the house to make certain that the Villa murder would be avenged.

"The people of New Mexico on the border have been suffering like the people of Texas, like the people of Arizona," said Mr. Hernandez, "and if the Carranza regime today is unable to take care of conditions down there, we should find it out at once and take prompt action on the matter.

"If they are unable to control their nationals from invading—because it is nothing else—our country, we should find it out and act accordingly. Whatever motives Villa may have for committing these depredations and these raids upon our people, we care nothing about. We do not care what his object may be. We cannot any longer stand by any such raids as he has committed.

"We do not know exactly what the extent of the murders are. The dispatches through the press indicate that they are horrible enough, to say the least, and it seems to me, Mr. Speaker and gentlemen of the house, that, as I said before, patience has already ceased to be a virtue."

Earn Money Knitting at Home.

It is a fact at the present time that many ladies operating Auto-Knitters at home are making from $2.00 to $3.00 per day knitting hosiery. The work is pleasant and easily learned, and gives you steady employment at the year round. Write today, to Auto-Knitter Hosiery Co., Inc., Dept. 32, 47 Franklin street, Buffalo, N. Y., for full particulars, as more workers are needed at once.—Adv.

Part of Mexico Where "Punitive Expedition" Will Hunt for Villa.

SEVENTY WOMEN FLEE COLUMBUS; SAFE IN EL PASO

Refugees Include Prisoner of Villa and Wife of Ill Man Who Was Murdered.

El Paso, Tex., March 10.—Seventy women refugees from Columbus arrived here today, including Mrs. Maud Hauke Wright, who, after nine days as a prisoner with Villa's army, escaped during the raid, and Mrs. Ritchie, who came here for the interment of the body of her husband, W. T. Ritchie, the hotel proprietor murdered by the Mexicans.

Mrs. Ritchie was suffering from a painful bruise on the left hand, inflicted by a bandit in wresting from her fingers the four rings she was wearing, two of them diamonds.

Later she received from the hospital where the wounded Mexicans were carried the following message in English:

"I am sorry I take the rings."

The writer was the man who had struck and robbed her and later took part in murdering her husband.

Awakened, Then Robbed.

"We were awakened by a fusillade of bullets," Mrs. Ritchie said, "and shortly afterwards the bandits broke into our room and demanded money. Mr. Ritchie was sick in bed. He told me to hand over what money I had. He gave them $50, while all I could muster was $7.

"This was not enough, so they attacked me and robbed me of my rings. My husband was attacked at the same time and hauled out of the room. My daughter, Edna, found him dead at the foot of the stairs."

Mrs. Ritchie escaped, while the hotel in which the tragedy happened was set on fire by the raiders.

More Refugees at Douglas.

Douglas, Ariz., March 10.—All of the foreign women at Nacozari and Pilares de Nacozari, Sonora, arrived here late today in automobiles or aboard trains. They were sent out by the management of the mining companies at those places. A number of American women still remained at El Tigre, a mining camp in eastern Sonora.

MRS. WRIGHT'S FEAR CORRECT.

El Paso, Tex., March 10.—Edward John Wright and Frank Hayden, Americans, were executed by Villa bandits March 2, according to a dispatch from Pearson to railroad officials here tonight.

These advices also stated that Mrs. Maud Hauke Wright's baby, which she was forced to give to a Mexican family when she was taken prisoner by Villa, had been brought into Pearson, Chihuahua.

The message to Mexican Northwestern officials said Mrs. Wright's husband and Hayden were executed at Cave valley.

CARRANZA IS "VERY SORRY"; ALL HE'LL SAY TO U. S. ORDER

Refuses to Commit Self on Any Action He May Take Regarding "Punitive Expedition."

Douglas, Ariz., March 10.—According to information from a reliable source, Gen. Carranza replied to a telegram sent to him by Gen. P. Elias Calles, military governor of Sonora, asking for an expression of opinion on the act of President Wilson in ordering a punitive expedition into Mexico to capture Villa, as follows:

"I am very sorry that conditions are such that the United States deems it necessary to take the action of which you have advised me."

ACTION RIGHT, BRYAN SAYS.

Approves Invasion, but Says It Is First Time It Has Been Justified.

South Bend, Ind., March 10.—William J. Bryan, on his arrival here late today, gave out a statement in which he expressed approval of President Wilson's course in sending troops into Mexico after Villa. "While the outrage is a distressing one and deserves the severest punishment, I am glad the president is not permitting himself to be forced into invasion by those who have been trying for two years to get this country into war with Mexico," said Mr. Bryan. "This is the first time we have had sufficient cause to cross the border."

Dr. S. Parkes Cadman of Brooklyn will preach in the Auditorium Sunday, March 12, at 11 a. m., filling Dr. Gunsaulus' pulpit.—Adv.

THE DAY IN CONGRESS

SENATE.

Met at noon.

Senator McCumber introduced resolution to direct the president to sent armed force into Mexico to pursue bandits responsible for the Columbus outrage.

Senator Fall introduced resolution to recruit 500,000 volunteers to police Mexico.

Senator Ashurst spoke on the Columbus outrage and Senator Stone cautioned senators to be calm while executive authorities dealt with the situation.

Senator La Follette spoke on the armed ship controversy.

Adjourned at 3:50 p. m. to noon Saturday.

HOUSE.

Met at noon.

Rayburn bill for federal control of railroad securities, senate resolution for congressional inquiry of all common carrier problems, and other proposed railroad legislation favorably reported by interstate commerce committee.

Debated latest Mexican developments.

Adjourned 5:25 p. m. to noon Saturday.

PREPARES ARMY TO CATCH VILLA

Staff Is Busy in Making Plans—Hopes to Keep Secrecy.

[BY A STAFF CORRESPONDENT.]

Washington, D. C., March 10.—[Special.]—At a late hour tonight lights were burning in the various offices along the west side of the state, war, and navy building. These are the offices occupied by the war department.

The afternoon conference between the president and his new secretary of war followed a long conference of the general staff of the army, at which there were again presented the various plans long ago agreed upon for Mexican campaigns.

The extent to which detailed plans have been prepared for any emergency was indicated by a brief talk with Gen. Scott, chief of staff, who held the war portfolio in the interim between the sudden resignation of Mr. Garrison and the appointment of Mr. Baker.

Ready for Any Issue.

"How many men will be dispatched for the campaign?" he was asked.

"What campaign?" he responded curtly. "Do you mean a campaign to round up Villa, do you mean a campaign through northern Mexico, or——" He paused significantly.

"You mean that you can start to round up Villa, to conquer the north of Mexico, or to go further?"

"I mean that if the administration will tell me what to do I will be able to say how many men are needed for the job," said Gen. Scott as he walked back to his office.

Enthusiasm Is Shown.

No one at the war offices tried to restrain his enthusiasm. The certainty that, after long waiting and long testing of the patience of the men on the border there would at last be a chance for action, sent the younger men swinging down the corridors with unconcealed delight and caused the grave faces of the elder officers to wear smiles they have not worn for years. How many appeals for immediate assignment to the border came in during the day is a matter entirely of guesswork.

The departmental men grinned with satisfaction as the familiar face of Lindley M. Garrison, former war secretary, appeared early in the day. Mr. Garrison came immediately on the taking of office of Secretary Baker to offer his services in the early days of the new secretary's service to help him if possible.

Message Sent by Funston.

Following is Gen. Funston's longest communication of the day, addressed to the adjutant general:

"It is opinion of Cols. Dodd and Slocum, in which I concur, that unless Villa is relentlessly pursued and his forces scattered he will continue raids. As the troops of the Mexican government are accomplishing nothing, and as he can consequently make his preparations and concentrations without being disturbed, he can strike at any point on the border, we being unable to obtain advance information as to his whereabouts. If we fritter away the whole command guarding towns, ranches, and railroads, it will accomplish nothing if he can find safe refuge across the line after every raid.

"Although probably not more than 1,000 took part in the Columbus raid, Villa is believed to have about 3,000. Even if he should not continue raids, he has entered on a policy of merciless killing of Americans in Mexico.

Shows Carranza Weakness.

"To show the apathy and gross inefficiency of the Mexican government troops an American woman held prisoner by Villa for nine days, but who escaped in the Columbus fight, states that during all that time he was undisturbed at no great distance from the border, collecting a force of about three thousand. The few Carranza troops in the region fled, losing all contact with him, and not even informing us as to his whereabouts.

"If it is proposed to take action suggested I recommend no information be given out in order that we may stand some chance of surprising him. If desired I shall personally command. It would be desirable to replace as soon as possible from available cavalry in the United States the cavalry taken from the border. FUNSTON.

"Fort Sam Houston, Tex."

Seek to Surround Villa.

Two important features of the campaign are clear, both recommendations by Gen. Funston, the first being his plea that cavalry constitute the principal pursuing force, the second that secrecy of plans be maintained, so that every opportunity may be given him for surprising an adroit enemy with many agents in this country capable of giving him information about the plans of the pursuing force.

One program, however, is so apparent and so widely discussed that its publication in THE TRIBUNE cannot be looked on as a breach of confidence. This is the obvious intent to send a force, roundly estimated at 8,000 cavalry and mountain artillery, against the bandits in three detachments, the first rushing down from the border at a point some distance to the west of Columbus, the second from a point to the east and effecting a junction if possible at some point to the south of Villa's band of outlaws, fighting its way, if necessary, through any opposing force separated from the main band.

Carranza Men to Oppose?

The general staff is proceeding with the grim realization that the expeditionary force will encounter a large opposition not confined to Villa's bands. There is a definite conviction that there will be opposition from the so-called Constitutionalist force theoretically controlled by Carranza.

It is recognized that even if Carranza consents to the invasion by the American forces he will be unable to control his chiefs, who will swing around to the support of the outlaw Villa.

It is for this reason that instead of relying on the 5,000 troops which would be ample for crushing Villa, the war college is determined on sending a minimum of 8,000, and perhaps following these forces with heavier expeditions made up not only of the remainder of the 20,000 troops on the border, but also of the recruits who will be trained with all possible speed for filling in the ranks of the regiments, necessarily at present on a peace footing.

Villa's Tactics Likely to Consist in Harassing with Scattered Attacks

BY CAPT. HENRY J. REILLY.

Washington, D. C., March 10.—[Special.]—The administration has announced that it has no intention of entering Mexico in force, and therefore will merely send a sufficient body of mobile troops to locate and disburse or capture the band or bands which attacked Columbus.

This, then, is the problem before the war department. To bring this about, two forces must be provided, one to go after Villa and the other to guard the border, so that he or other Mexican leaders may not raid it as was done at Columbus.

If Villa keeps his forces concentrated and offers battle, the problem will be much more simple than if he scatters his forces in small bands all over the country. If he keeps them concentrated we will have to send a force sufficiently large to defeat him in battle and to guard its own line of communications.

Provisions Important Factor.

If he scatters his troops in small bands all the principal points throughout the country in which he can operate will have to be occupied in order that he may get no provisions from any of the towns or principal ranches nor water from any of the water holes and be unable to use any of the passes across the Sierra Madres, while at the same time bodies of troops sufficiently large chase and destroy his various bands.

The guarding of the border has been a difficult matter since 1911 when the troops were first sent on this duty. The frontier is 1,200 miles long. Approximately 600 of this is an imaginary line. Along the Rio Grande, which runs along the eastern half of the border, there are many fords. In other words, in general the border can be crossed easily almost anywhere. All along it are ranches. Here and there along it are a number of towns.

Need Cavalry on Border.

We have never had enough troops to afford complete protection to all these towns and ranches. The consequence has been that in most vicinities the number of troops is not sufficient to prevent such an attack as was made at Columbus. Such attacks have been foreseen for a long time, but the war department could not put more troops along the frontier than it had available. It is a duty which should be primarily performed by cavalry because the distances to be covered and because the enemy forces almost invariably consist of mounted troops.

It may be remarked that in spite of this obvious lack of troops now evident for almost five years the bill recently reported by Mr. Hay's military committee of the house of representatives adds no cavalry to the army and only ten regiments of infantry. Had there been sufficient cavalry immediately available at Columbus the probabilities are that had Villa attacked at all, which would have been doubtful under such circumstances, he not only would have been beaten, as he was, but captured or killed and his whole force dispersed.

Too Scattered for Protection.

An attempt to give some protection to all parts of the border has led to a dispersion of the troops to such an extent that there are many comparatively weak points, such as Columbus. All Villa or any other leader has to do is to determine by means of spies where they are, and then suddenly attack them.

The only thing that saved the troops at Columbus from being beaten by the overwhelming numbers which Villa brought against them is the great superiority of our regulars to any troops which the Mexicans can bring against them. For the pursuit of Villa most of our cavalry undoubtedly will have to be taken. This means that the protection of the border will have to be primarily in the hands of the infantry, who are hindered by their comparative lack of mobility and the large stretches of country they will have to protect.

Nature of Land.

The state of Chihuahua is immediately to the south of that part of the border along which Villa his recently operated. To its west is the state of Sonora. The two are separated by the Sierra Madre. Chihuahua is about three times the size of the state of New York. About four-fifths of it is a rolling plain at a height of from 4,000 to 8,000 feet above sea level. In general it slopes downhill from the south to the American border. This plain is covered with brush and cacti of all kinds. The vegetation is distinguished by its thorn-bearing capacity.

There is not a great deal of water, and such as there is is generally found in water holes, called tanques. While these as a rule are of considerable size, they are generally quite a distance apart.

If Villa keeps his force concentrated he may retreat practically due south, which means a long, stern chase, with a steadily increasing line of communications and more and more danger of the mass of the Mexican people becoming convinced that we are making a real invasion instead of merely helping the federal authorities to dispose of a dangerous rebel.

On the other hand, he may cross the Sierra Madres and raid some part of the Arizona border, or he may return to the east and strike some part of the Texas border. If he goes due south the railroad of course will be available for a line of communications. If he goes towards the Sierra Madres, the railway running to Minaca will be available. If he goes in any other direction, wagon trains and pack trains will have to be used. Whatever the line of communications, they will have to be guarded, and well enough guarded to prevent Villa or any considerable part of his force from slipping around the troops after him and attacking them.

As practically all Villa's men are mounted, to catch him mounted troops will have to be used. This means cavalry and field artillery. If he gets into the Sierra Madres mountain artillery only can be used. In this type of artillery the guns are dismounted from the carriages and all the parts and ammunition carried on pack mules.

One Aero Squadron.

We have one aero squadron which, if it can get over the country, probably will be of great use in helping to locate any considerable forces Villa may keep together. We have no reserve of men or horses to bring our regiments to war strength or to make good casualties. Therefore, even if we start with them at peace strength we will have to let the regiments used run down in strength or else fill them up with green men and green horses. The greater the number of these the less the efficiency, with the consequence that as time goes on we will probably need a good many more men than would have been the case had we at the present time sufficient trained reservists to fill our regiments to war strength and to make good casualties.

Will Resort to Guerilla War.

From Villa's expressed intention to involve the United States as much as possible in order to force intervention, the probabilities are that he will not make any attempt to fight a campaign but will scatter his forces, in order to give as much trouble as possible, keep the border in an uproar, and draw our forces as far as possible into Mexico. While the administration has definitely stated its desire to do nothing more than to eliminate Villa, the problem, due to the extent of country over which he can operate and our comparative lack of troops, which prevents our speedily ending the campaign, is one which can easily involve us in difficulties which can only be settled by a general war with Mexico.

U. S. ARMY OFFICER SENDS REPORT ON MEXICAN BATTLE.

Detailed Account of Villa Raid and Pursuit by American Troops Received in Washington.

Washington, D. C., March 10.—A detailed report of the Columbus raid, received today from Col. Slocum, follows:

"When the Villa troops fell back just before daylight we followed them with a dismounted line. At the same time I sent Maj. Tompkins with three troops mounted to the attack. Tompkins followed them for about five miles into Mexico, having three running fights with them. Finally with their entire force they stopped Tompkins' advance, and he returned here. Had one corporal killed in the pursuit.

"The Mexicans dropped considerable material and loot which they had gotten in town. Am reliably informed it was Villa that made the attack with 1,500 men, leaving about 1,000 on the river east of Boca Grande. From his spies in Columbus he was informed that there were only four troops here with three machine gun troops. He intended capturing the town, looting the bank, and killing all Americans.

"Our casualties were five wounded, seven killed. Lieut. Benson shot in arm. Capt. Williams, adjutant, slightly wounded in hand. Eight civilians killed in town, including one woman.

"We have already burned the bodies of twenty-seven Mexican soldiers, most of them killed in camp, some near the bank, and there are many other dead Mexicans on Villa's line of retreat, about one mile west, not yet collected.

"Mexican troops under Villa's personal command and by his orders made the charge through the camp. Our troops turned out quickly and drove the Mexicans out, killing seventeen in or about the camp and about ten or twelve in town.

"Several of our families living in town had narrow escapes, as the attack was fierce. All peaceful as summer morning at this writing."

Falls Downstairs; Dies.

Ignatz Pondon of 4620 Honore street suffered a fractured skull and broke his neck last night when he fell as he was ascending the stairs of a building at 4565 South Wood street, where he was going to see a friend. When persons in the building found Pondon he was dead.

PANCHO VILLA PLANNED RAID ON AMERICA LAST OCTOBER.

Carranza's Recognition by U. S. Stirred Bandit to Anger—Invited Zapata to Join in Attack.

Columbus, N. M., March 10.—Pancho Villa decided last October to wage war on Americans, according to papers found on the battlefield opposite here yesterday.

This step, according to Villa's personal documents, was taken immediately following recognition by the United States of the Carranza de facto government, and began with the institution of Villa's campaign in Sonora, which ended disastrously at Agua Prieta on Nov. 20.

An invitation to Gen. Emiliano Zapata to march north and join in an attack on the United States was sent by Villa in January, according to a copy of one letter found. The letter was dated San Geronimo, Chihuahua, Jan. 6, 1916.

"I shall not expend another shell on brother Americans," Villa wrote in the letter, "but will prepare and organize to attack the Americans on their own soil and let them know that Mexico is a land of the free and the tomb of thornless crowns and frail ——."

Fifield & Stevenson
Men's Wear
Michigan Avenue

On this day only we are making a special showing of models and woolens for

Overcoats for Fall and Winter

Our foreign representative will attend, and a coat ordered at this time for future delivery will save you the advance price and be ready for your requirements at the time desired.

328 South Michigan Avenue
McCORMICK BUILDING

LIST OF 245 AMERICAN LIVES SACRIFICED TO MEXICAN ANARCHY SINCE ORIGINAL REVOLT WAS STARTED SOME FIVE YEARS AGO

[BY A SPECIAL CORRESPONDENT.]

WASHINGTON, D. C., March 10.—[Special.]—Two hundred and forty-five American lives have been sacrificed to Mexican anarchy in the last five years.

Secretary of State Lansing furnished the senate last month with a list of 123 Americans killed in Mexico and on United States soil in that time. There are, however, eighty-three Americans, of whom no mention is made by Mr. Lansing, who lost their lives during the same period.

To these lists, which were made up to Jan. 1, there may now be added the sixteen Americans murdered at Santa Ysabel on Jan. 11 and the twenty-three victims of the raid on Columbus, N. M., making a total to date of twenty-four American men, women, and children.

LANSING LIST OF VICTIMS.

1910.

JAMES M. REID, shot by policeman in Mexico City.

—CUMMINGS.
—GREEN.
—HUGHES.
—LOCKHART.
—McLAUGHLIN
—MAXWELL.
—PARSON.
—PENNINGTON
—RANDALL.
—BERTHALDT.
—BISHOP.
—CLARK.
—GILLETT.
—JONES.
—LAWTON.
—LESHER.
—McCLELLAND.
—ROYER.
—SWAZAY.
—URBY.

1911.

W. E. FOWLER, murdered in Vera Cruz.
GEORGE CRUTCHFIELD, murdered in Vera Cruz.
ROY H. GODMAN, murdered near Acapulco.
SAMUEL HIDEY, murdered by robbers at San Luis Potosi.
ELBERT POLK, killed in Lower California while leading a raid.
JOHN G. D. CARROLL, murdered at Alamo by Mexican federal soldiers.
DR. ALLEN L. FOSTER, murdered at Alamo.
PATRICK H. GLENNAN, murdered at Alamo.
MILTON K. WILLIS, shot during quarrel, Lower California.
OSCAR M. PELHAM, Pachuca.

1912.

W. H. WAITE, Vera Cruz, murdered.
THOMAS A. J. FOUNTAIN, near Chihuahua, by Orozco rebels.
HARRY CRUMPLEY, near Michoacan, by servant.
ROWAN AYERS, by robbers, same.
JOHN J. BROOKS, by rebels, Chihuahua.
ERNEST SPILLSBURY, by civilian, Pachuca.
— ADAMS.
— BUCKERDIKE.
— CRAWFORD.
— HAIGIER.
— HARVEY.
— MEYER.
— RETERMAN.
— STEVENS.
— THOMPSON.

1913.

JOHN B. ALAMIA, hanged as a spy, Rio Bravo, Tamaulipas.
JOHN HENRY THOMAS, assassinated by federal soldiers, Medera, Chihuahua.
EDMUND HAYES, assassinated by same band.
WILLIAM C. ROBERTSON, murdered by revolutionists, Sinaloa.
PORFIRIO LAUHEL, stabbed to death, Nuevo Laredo.
CHARLES SEGGERSON, accidentally shot, Jaurez.
LUCIANO MARTINEZ, killed in battle while a prisoner in Tampico district.
INCARNACION SANCHEZ, murdered by Mexican federal officers at Mexicali.
JOSE VALENCIA, murdered same place.

1914.

FRANK SMITH, killed by federals, Tampico.
GUY S. SAWYER, fatally wounded during attack on Monterey by Constitutionalists.
DR. E. E. KELLY, killed by Indian soldiers in Sonora.
F. C. CHAPEL, killed by Mexican soldiers at Nogales, Sonora.

1915.

JOHN B. McMANUS, killed by Zapatas in Mexico City.
ISAAC R. ELY, accidentally shot by Villistas, Tampico.
J. N. BENNETT, shot by Villistas while in a launch with Carranza soldiers off Tampico.
A. BARTINETTE, killed by Villista soldiers at Cumpas.
— BEAN, murdered at Puerto Citos, Sonora.

MISSING, PROBABLY DEAD.

GUSTAV BAUCH, disappeared while under Villa arrest as a spy in Ciudad Juarez.
HARRY COMPTON, disappeared, supposed to have been executed at Chihuahua.
CHARLES MILTON, reported murdered by a band of Huerta followers in Sonora.
JUAN COY, disappeared during attack on Monclova.
CHARLES S. DALRYMPLE, last seen in prison in 1915 at Victora.
PETER SCOTT, reported killed near Nogales, Sonora.

KILLED BY BANDITS.

BORIS GOROW, in Tepic.
MRS. CHARLES E. ROSS, also known as Kitty Hines, murdered by Mexicans caught robbing her home in Chihuahua.
MAURICE F. ROOT, stabbed to death while resisting robbery, Mazatlan.
CLEMENTE VEGGERRA, killed in Piedras Negras.
WESTON BURWELL, killed at Chihuahua.
C. E. HOADLEY, reported killed in raids on mines in Guadalajara.
JOHN GLENN PARMENTER, murdered at Guadalajara.
EDWARD FREEMAN WELLES, killed when train was attacked near Vera Cruz.
JAMES JACOBY, murdered at Chihuahua.
JAMES E. TAYLOR, fatally wounded resisting robbery at his home near Vera Cruz.

KILLED BY INDIANS.

EDWARD G. DEXTER, near Oaxaca.
TOM FARRELL, in Hermosillo district.
O. A. L. SQUIRES, La Colorado.
JOHN WILLIAMS, in Sonora.
EUGENE CAMERA, Lencho station, Sonora.
C. M. BROWN, in Mazatlan district.
JOHN P. WILSON, at Esperanza, Sonora.
J. J. DONOVAN, at Esperanza, Sonora.
JOSEPH TATE, near San Blas, Sinaloa.
W. A. FAY, Esperanza, Sonora.
CHARLES GOLDSBOROUGH, in Frete district, Sinaloa.
W. S. WINHAM, Quimichis ranch, Tepic.

MISCELLANEOUS VICTIMS.

FRANK HORACE, murdered at Coalcoman.
WALTER VANDENBOSH, murdered by Mexican civilian, Durango.
JAMES L. WARREN, murdered by Mexican civilian, Tampico.
ALBERT H. LAWRENCE, same.
WILLIAM CORRIE, reported murdered by chief of police, Guaymas.
JOHN C. KLEWSOW, same.
WILLIAM PROTEXTER, shot by Mexican civilian in Chihuahua.
HENRY KNOX BURTON, murdered by Constitutionalists' soldiers at Santa Rosalia.
VICTOR W. EAST, murdered in Campeche.
JOHN EDSON, murdered at Elvenado, Guadalajara.
MRS. EDSON, fatally wounded at same place.
PETER PETERSON, murdered in Vera Cruz.
M. J. GILMARTIN, Cumbre tunnel.
BERNARD SCHOFIELD, same.
JOHN E. WEBSTER, same.
E. J. McCUTCHEON, same.
J. I. MORRIS, same.
LEE WILLIAMS, same.
THOMAS KELLEY, same.
H. F. MADERIS, same.
E. M. HARMON, murdered in Chihuahua.
OSCAR ALLEN, same.
JAMES CRAWFORD, murdered in Vera Cruz.
RICHARD URBAN, murdered in Sonora.
EDWARD L. NIXON, stabbed to death at Tampico.
HERBERT ATWATER, fatally stabbed in Vera Cruz.
WALTER McINTOSH, found murdered at Tampico.
REYES GRIJALVA, shot by a Mexican policeman at Nogales.
W. M. BYRD JR., summarily executed near Tampico on charge of stealing cattle.
GILBERT TEANHI, killed in San Louis Potosi.

KILLED ON U. S. SOIL.

1913.

SPECIAL DEPUTY, in conflict with smugglers at Corrisos Springs, Tex.

1914.

FOUR AMERICANS, in Naco, Ariz., names not given, due to shots across the border.

1915.

JUAN BALAMIE executed by orders of Gen. Blanco in Matamoros district after court martial.
TEXAS RANGER, killed by bandits.
AMERICAN RIVER GUARD, killed by bandits near Palares, Mexico.
DR. E. S. McKANE, killed near Brownsville by Mexican raiders.
AMERICAN TRAINMAN, killed near Juarez by Mexican soldiers.
AN AMERICAN, named not given, killed at Douglas, Ariz.
BERNARD BOLEY, killed near Raymondville, Matamoros district.
BONAFICIA BONAVADES, killed near Los Indios.
A. L. AUSTIN, killed in his home by bandits near Matamoros.
CHARLES AUSTIN, killed in his home by bandits near Matamoros.
CHARLES JENSEN, watchman, killed at Lyford kin, near Matamoros.
R. E. DONALDSON and J. P. SMITH, killed at Fresno track, near Matamoros.
ENGINEER KENDALL, killed by bandits near Brownsville.

U. S. SOLDIER VICTIMS.

1914.

TWO SOLDIERS, unnamed, at Naco, Ariz., in August.
WILLIAM S. WARWICK, by shots fired across the border during battle at Juarez.
GEORGE R. MAGUIRE, in skirmish with Mexican bandits, Alice road, Tex.
LEO C. WINHAUS, in skirmish with Mexican bandit raiding party, Mercedes, Tex.
JOHN WILLMAN, by fire from Mexican side at Pregreso ferry.
ANTHONY KRAFT, in skirmish with Mexican raiding party at Los Indios ranch, Texas.
— FORNEY, same.
HENRY STUBBLEFIELD, in attack on Pregreso postoffice by Mexican raiders.
ALBERT McBEE, by Mexican raiding party near Brownsville.
ERNEST SHAFFER, by Mexican raiding party at Ojo de Agua, Texas.
MARTIN S. JOYCE, same.
HERBERT McCONNELL, same.
—— (name not yet reported to department), killed in trench by firing across border during attack on Agua Prieta.
HARRY J. JONES, by firing across border during attack on Agua Prieta.
STEVEN LITTLES, by Carranza men through mistaking the company for a party of Villistas.

AMERICANS NOT IN LANSING LIST.

1910.

EMIL ALEXANDER KRAUSE, Tamaulipas, Dec. 12.

1911.

PETER OLSSON SEFFER, Cuernavaca, April.
ROBERT HUNTINGTON, Agua Prieta, April.
J. C. EDWARDS, Agua Prieta, April.
DR. R. C. CLARKE, Mexico City, May.
MRS. ANDERSON and boy who came to Mrs. Anderson's assistance, Chihuahua, June 22.
JOHN R. LOCKHART, Durango, November.
WILLIAM HARVEY SHOPE, near Medina, Oaxaca, May 16.
W. H. McDONALD, Pachuca, Hidalgo, June 4.
FRANK GILLETTE, killed by bandits, Rosa Morde, Tepic, Dec. 10.
WENCESLOA FRANCE, Acala, Chiapas, Sept. 23.
AMERICAN SHEEP HERDER, near Alpine, Tex., March 27.
THREE SONS of John Goodman, Acapulco, April.

1912.

JAMES B. McCLELLAN, Rio Chico, March 10.
PATRICK J. KELLY, Velardena, Durango, Sept. 20.
JOHN W. SHEPARD, Guanajuato, Aug. 10.
—— WHITE, near Acapulco, April.
S. E. TAYLOR, murdered by bandits, April 28.
—— SMITH, Escalon, March 27.
WILLIAM J. STEVENS, Pacheco, Aug. 28.
JAMES W. HARVEY, Chihuahua.
WILLIAM ADAMS, Chihuahua.
JOSHUA STEVENS, Colonia Pacheco, August.
H. L. STRAUSS, Morelos, August.
HERBERT L. RUSSELL, Durango, September.
M. NAMTHESON, Sonora, September.
—— McKINZIE, Agua Prieta, September.
A. E. THOMAS, Nogales, Sonora, March.
THOMAS C. KANE, Silca, April.
JOHN HERTLING, Nogales, July.
GUIDO SCHUBERT, Nogales, July.

1913.

MRS. MINNIE L. HOLMES, Mexico City, Feb. 12.
MRS. PERCY GRIFFITH, Mexico City, Feb. 12.
R. W. MEREDITH, Mexico City, Feb. 16.
WILLIAM B. A. DINGWALL, Matahula, San Luis Potosi, April 13.
CHARLES B. DIXON, Ciudad, Juarez, July 26.
THOMAS WEININGER, Mapimi, Durango, Oct. 2.
MRS. W. L. BISHOP, Mexico City, Feb. 11.
THOMAS BARRETT, Postotipaquillo, Jalisco, Oct. 13.
WILLIAM KENDALL, same.
JOHN H. WILLIAMS, Nacosari, March.
FRANK HOWARD, Coalcoman, March.
FRANK WARD, Yago, Tepic territory, April.
BENJAMIN GRIFFIN, Chihuahua, July.
U. G. WOLF, Sonora, July.

1914.

H. W. HARWOOD, Southern California, by federal soldier, Jan. 28.
MORTON MILLER, same time and place.
WILLIAMS, Postotipaquillo, Jalisco, May.
—— WHITE, same place, May.
JAMES BEARD, Parras, Coahuila, May.
MAURICE MAC DONALD, tortured and shot, Las Colonias, May.
SAMUEL PARKS, private Twenty-eighth infantry, U. S. A., May 7.
—— BISHOP, murdered by federal soldiers, Chihuahua, November.
—— ECKLES, murdered by federal soldiers, Chihuahua, November.
AMERICAN NEGRO, murdered by federal soldiers, Chihuahua, November.

1915.

JESUS SANDANEL, Feb. 10.
BARON SMITH, near Mexico City, February.
ROSCO BILLINGS, killed near Mexico City, February.
JOHN SMITH and five other Americans, killed in boats on Panuco river, above Tampico, late in May.
A. N. HARPER, by bandits, Nogales, Nov. 12.
HENRY SLATE, by bandits, Nogales, Nov. 12.
CHARLES BOONE, killed by Villa's soldiers at Guzman, Oct. 28.

KILLED ON U. S. SIDE.

1911.

JOHN CAMP, stray bullets, El Paso, May 9.
ANTONIO GARCIA, stray bullets, El Paso, May 9.
TWO UNIDENTIFIED MEN, stray bullets, El Paso, May 9.

1912.

ROBERT WILLIAMS.
SCOTT PRICE.

1913.

PABLO SOTO, Naco, Ariz., March.
L. BUSHNELL, Naco, Ariz., March.
CLARENCE H. COOPER, Pearson, August.
JOHN S. HOWARD, near Eagle Pass, Febrduary.
F. H. FERGUSON, Troop F, Third cavalry.

MISSING, PROBABLY DEAD.

EDWARD DEPEW DOSTER, arrested in Mexico City in May, 1914.
PATRICK McKINNEY, same.
In seventeen of the foregoing instances the killings were reported to the state department, yet they do not appear on Secretary Lansing's list.

1916 LIST OF AMERICAN VICTIMS.

CHARLES H. WATSON, aged 45, of Los Angeles, Santa Ysabel, Jan. 11.
W. J. WALLACE, aged 33, of El Paso, same.
T. M. EVANS, aged 28, same.
C. A. PRINGLE, aged 38, of San Francisco, same.
JOSEPH ENDERS, Hayden, Ariz., same.
MAURICE ANDERSON, aged 28, of El Paso, same.
H. P. M. HATTAN, aged 24, same.
ALEXANDER HALL of Douglas, Ariz., same.
CHARLES WADLEIGH of Bisbee, Ariz., same.
G. W. NEWMAN, aged 28, of El Paso, same.

COLUMBUS CIVILIAN VICTIMS.

C. D. MILLER, druggist.
A. L. RITCHIE, proprietor Commercial hotel.
JAMES DEAN, merchant.
J. J. MOORE, merchant.
UNIDENTIFIED MAN, a chauffeur with El Paso license, body burned.
ARTHUR McKINNEY, foreman Palicios ranch, hanged and body burned.
WILLIAM CORBETT, hanged and body burned.
JAMES O'NEIL, hanged and body burned.
WALTON WALKER, United States customs rider.
W. R. WALKER, registered at Central hotel.
CHARLES DE WITT MILLER, Albuquerque, N. M.
M. M. HART, cattle inspector, El Paso, Tex.
MILTON JAMES, Columbus, N. M.
MRS. MILTON JAMES.

COLUMBUS TROOP VICTIMS.

FRANK KENDVALL, horseshoer troop K.
SERGT. MARK A. DOBBS, machine gun troop.
CORPORAL PAUL SIMON.
SERGT. JOHN VIVERGELT, band.
CORPORAL HARRY WISWALL, troop G.
FRED A. GRIFFEN, private, troop K.
THOMAS BUTLER, troop F.
HARRY DAVIS, private, troop K.
UNNAMED TROOPER.

Wagon Fired by Boys?

A covered wagon owned by the Chicago Christian Industrial league caught fire yesterday in an alley. The horse was unhitched by witnesses. The police believe some mischievous boy tossed a lighted match into the paper.

Revell & Co.

In the March Sale

Persian Mossoul Rugs

"Your Choice" Lots, 27.50 34.50 37.50

Quaint, silky Oriental Mossoul rugs. The entire collection consists of rare and unusual designs in the soft old tone effects. Average size 6x9 feet.

Wabash Ave. Corner Adams St.

THE NEWS OF WARS and politics and world events is not greater in importance than the NEWS OF MERCHANDISE printed by THE TRIBUNE in its advertising columns every morning.

A. C. McClurg & Co

Only One More Day

¶ Saturday marks the close of our Big Yearly Book Sale and your last opportunity to take advantage of the wonderful low prices we are offering.

Don't Miss This Last Day

¶ There are books on almost every conceivable subject and of every kind. Thousands of them formerly priced at 50 cents to $2.50 will be sold Saturday at

10 and 15 Cents

¶ We cannot even begin to mention what the titles are at this price, but you will be sure to find many you will be very glad to get and a dozen can be purchased for the price of one ordinary novel.

Books in Sets

¶ *Standard Authors, English, French and American writers.* Their complete works in beautifully illustrated and bound sets. Either cloth or three-quarters leather bindings. *These sets have been one of the features of this sale.*

The Prices Are Much Less Than Half the Regular Publication Prices

A. C. McCLURG & CO.

218-224 Wabash Ave., Between Adams and Jackson

YOUR idea in buying clothes and our idea in selling them are exactly alike in one respect; you want to be sure about getting good value, more than price; we want to be sure of giving value.

We want also to know that you're satisfied about it; we guarantee satisfaction.

Copyright, Hart Schaffner & Marx

For example: suits at $17.50

THEY'RE not $17.50 suits, as that price goes; they're $20, $25, $30 suits; light and medium weights; Hart Schaffner & Marx and our own surplus stock; all sizes, including stout, slender, tall, short—odd sizes. You'll see remarkable values in them; $20, $25, $30 suits $17.50

Light weight covert overcoats, $15.75

THESE Hart Schaffner & Marx overcoats came late last fall; late enough to be made in the new spring styles; many of them are salesmen's models of this spring's line. They're silk lined, of tan, brown, olive, and oxford shades; $20, $25, $30 spring weight overcoats. $15.75

Two big values on our blue & black 3d floor

Full dress or tuxedo suits, $25

THEY'RE Hart Schaffner & Marx goods; if more of these fabrics could be had you'd not get them at this price; $35, $40, $45 suits. $25

Blue and black suits, $22.50

HART Schaffner & Marx fine goods, Clay weaves, silk lined. They're very unusual values; we sold these suits at $35 and $40; now $22.50

New things for spring

THE new suits and overcoats come in for a big share of the attention of early buyers. Young men will like the new fabrics, patterns, colorings; and the fresh ideas in models will please every man.

Special values at $25, $30, $35.

Young fellows' first long trousers

"Prep" suits we call them; youthful and manly; a very critical age and a delicate job to make clothes that are right for it. We make these suits with two pairs of trousers; the sizes are 31 to 38; in fancy weaves or blue serges; the price $12.50

Special for parents of boys

YOU'LL appreciate the way we've made provision for you and the boy. The new fabrics are particularly choice. We've decided that all suits for boys ought to have two pairs of knickers; all of ours have; from $5.95 to $18.

LOOK especially at the suits at $5.95. Extremely well made, of the hardiest materials, choice patterns and blue serge weaves; guaranteed to satisfy, $5.95

Boys' new hats, caps, blouses, shirts.

NEW designs in Star and Manhattan shirts; all the favorite weaves are again here in beautiful colorings and patterns; very interesting values at $1.50 and up.

THE best American and foreign hats are here; a good shape and color for every taste. Stetson's, Crofut and Knapp, Borsalino, Mossant—none better.

Open until 9 p. m. Saturday.

Maurice L Rothschild

Southwest corner Jackson and State

The home of Johnston & Murphy shoes.

Money cheerfully refunded.

Chicago Minneapolis St. Paul

2 WAR VESSELS LOST BY BRITISH; 45 COST IN LIVES

Destroyer Coquette and a Torpedo Boat Reported to Have Been Victims of Mine.

LONDON, March 10.—The British torpedo boat destroyer Coquette and torpedo boat No. 11 have been sunk by striking mines, it was officially announced this afternoon. The total loss in life was forty-five. The official statement says:

"The torpedo boat destroyer Coquette, Lieut. Vere Seymour, R. N. R., in command, and H. M. torpedo boat No. 11, Lieut. John A. T. Leigh, R. N., have struck mines off the east coast and sunk. The casualties were: Coquette, an officer and twenty-one men; the torpedo boat, three officers and seventy men."

The French bark Ville du Havre, of 2,000 tons, has been sunk. Twenty-six of the crew were saved, two being lost. The Norwegian bark Silius, which sailed from New York Feb. 4 bound for Havre, also has been sunk. Three members of the crew were lost.

French Steamer Is Sunk.

PARIS, March 10.—A dispatch from Havre says that the French line steamship Louisiana sunk last night. All the crew were saved. No passengers were aboard. It is presumed that the vessel was sunk by the same submarine that has been operating along the coast between Boulogne and Havre and which torpedoed the Hermatrice.

[The allusion in the above dispatch to a submarine operating along the English channel between Boulogne and Havre is the first word that has been received here regarding the presence of a hostile craft on that part of the French coast.]

Sailed from Canada.

Montreal Que., March 10.—The steamship Hermatrice, reported sunk off the coast of France, is believed here to be the British Harmatris, which since last autumn has been running between Canadian ports and Havre and Bordeaux. The Harmatris was a freighter originally in the oriental trade and was owned in London. It was 6,387 tons gross burden and 410 feet long.

TOLMEIN BRIDGEHEAD TARGET OF THE ITALIANS.

Increase Artillery Fire Along Isonzo Front—Use Gas Bombs in Rombon Sector, Vienna Reports.

VIENNA, March 10.—An official statement, covering Italian operations, given out today by the Austrian army headquarters says:

On the Isonzo front the Italians yesterday maintained intermittently a moderate fire, which they increased in intensity at the Tolmein bridgehead.

On the Krn and Tyrol fronts little activity was shown. The Italians employed gas bombs in the Rombon sector.

Italian War Report.

ROME, via London, March 10.—The war office communication issued today says:

Our troops continue to fight against the bad weather conditions by carrying on a persistent offensive. In the vicinity of Castelo Dante, in the Lagarina valley, and from Citerna, in the Terragnolo valley, to Luserna, in the Alto d'Astico; on the Vezzana height, in the Val d'Assa, as well as at Morter, in the Val Sugana, there were several small successful infantry actions.

Our artillery demolished enemy shelters in the upper Seisera and Fella valleys and reached troops marching in the Contenzo valley and on Montepero.

On the middle Isonzo the activity of our detachments on the Mrzli compelled the enemy to man their entrenchments, which thereafter came under a heavy fire by our artillery. On the lower Isonzo some activity by enemy artillery has been displayed against inhabited places, to which our guns replied with well directed fire that also reached enemy troops marching along the Carso.

RUSSIANS REPEL GERMANS.

Petrograd Reports Collapse of Heavy Counter Attack by Teutons on Southern Front.

PETROGRAD, March 10.—The following official communication was issued today:

In the region of the upper Stripa, east of Koslow, our scouts dispersed enemy guards and took some prisoners. The enemy made a counter attack with big forces, but it was repulsed with the assistance of our artillery. The Germans suffered heavy losses.

TO REMOVE GERMAN MINES.

STOCKHOLM, March 10.—The Swedish government has decided to remove the German mine field off Falsterbo, which caused the loss of the steamer Martha. The press supports the government in this decision.

Sore Throat Chest Pains

Tightness across the chest and sore throat can at once be relieved by applying Sloan's Liniment. It goes right to the seat of pain—warming and soothing the painful parts. The inflammation subsides and the pain is gone.

Sloan's Liniment

KILLS PAIN

"Keep a bottle in your home."

Price 25c, 50c, $1.00

Where French Lines Are Hurling Back Terrific Attacks Aimed at Verdun

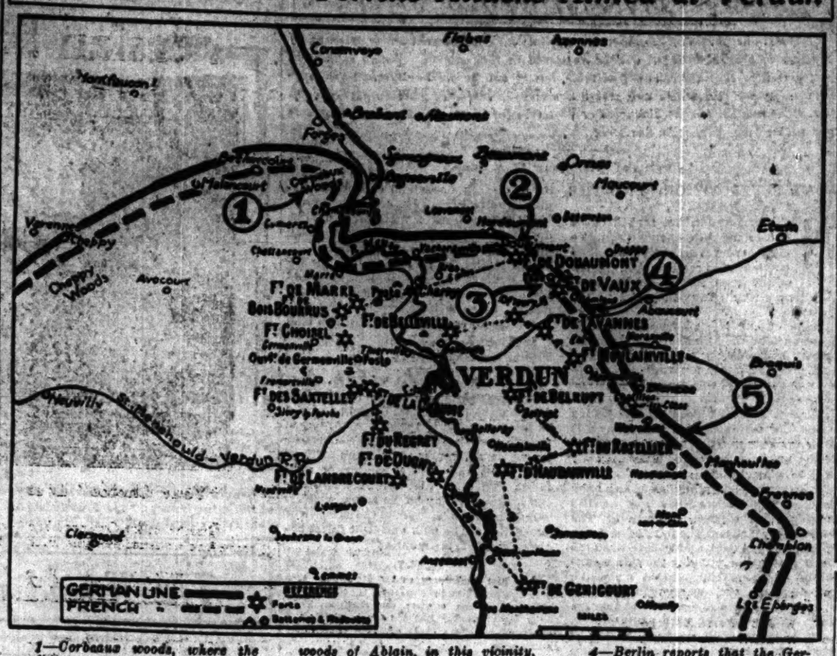

1—Corbeaux woods, where the Germans, after great sacrifice in men, gained section of field recently, recaptured by the French.

2—Two German attacks to the west of the village of Douaumont are repulsed by machine guns and "curtain fire." Berlin says the woods of Ablain, in this vicinity, was captured by the Germans.

3—Village of Vaux, held by the French after repeated attacks by the Germans failed. Paris, in official statement, calls false the Berlin claim of the occupation of this village.

4—Berlin reports that the German troops have advanced their lines through the wooded sections southeast of Damloup.

5—Intense artillery action in progress in Woevre district, around Eix, Mounlainville, and Bonzee.

VERDUN LINES ARE HELD INTACT

(Continued from first page.)

our line through the wooded sector southeast of Damloup.

The French delivered strong counter attacks against our new front east and south of the village of Vaux and in the neighborhood of the fort. The French succeeded in again obtaining a firm footing in the armored fort itself. Otherwise their attacks were repulsed with heavy losses.

Die Facing Great Odds.

PARIS, March 10.—The story of the defense of Haumont reveals how French soldiers died on the spot under the concentrated fire of heavy artillery and the shock of the masses of the infantry, in order to gain time for the reserves to come up.

"The Germans concentrated their fire on Haumont as the cutest," said an eye-witness. "They undertook by systematic destruction to prepare for the capture of the place without too much loss to the infantry when they had taken Haumont woods.

"Every passage, every ravine, every clearing, and every crossroad was swept by a devastating fire. The effect of the shelling was such that, little by little, our advanced lines weakened and at 6 o'clock on the evening of Feb. 21 the Haumont woods were invaded.

"The troops defending it resisted stoutly and won local successes, but the Germans came on line after line in increasing density. The shelling, which all night was so intense that it was impossible to counter attack, increased in fury at 6 o'clock in the morning, when projectiles searched every yard of ground, felled trees, and demolished houses.

Caught Between Two Fires.

"Caught between the German shells and our own curtain of fire in front of the village, it was impossible for us to move either ahead or in the rear. We were cut off from all communication, the telephone and telegraph wires having been literally hashed by the shelling. Our men, installed in what remained of the defense works on the two flanks and in front of the village, waited stoically under a storm of fire for the attack.

"From ten big shells per minute at 10 o'clock the number went to twenty at 2 o'clock. Ruins piled on ruins, yet in the midst of the inferno our men preserved remarkable placidity.

"The village had seemed to sink into the earth, while the concrete redoubt on which we had counted crumbled and buried eighty men and several machine guns and destroyed our ammunition depot. Still no one budged. What we then held was nothing more than a razed village.

Meet Enveloping Move.

"At 5 p. m. a German battalion advanced in three columns simultaneously from the east, the north, and the northwest. Those of our men surviving arose to meet this enveloping maneuver. The machine guns that were still intact were fired with maximum speed, making holes in the enemy's ranks and obliging the German left to stop before cut barbed wire.

"The center and right, however, came on, and what was left of our force retired to new trenches southeast of Haumont, while machine guns decimated our assailants who had succeeded in advancing from the north and the northwest.

"But they were too numerous. They got into the hollow of the village and took the colonel's post in the rear, setting fire to the redoubt by liquid flames projected through a cellar window. The colonel and his staff, who had grabbed rifles and were being aided by the survivors, were on the point of being captured or being burned alive.

"They came out of the redoubt with heads erect and marched through the galling fire of the machine guns. The colonel was untouched and the retreat was accomplished without further loss."

BRITISH MAKE AIR RAID.

LONDON, March 10.—The British official communication issued tonight says:

Yesterday we carried out a successful aircraft attack against a hostile railhead and billets at Carbin. It is believed that considerable damage was done. Thirty-one machines took part in the raid.

A hostile machine and one of our own machines were brought down near Tournai.

Last night the enemy made bombing attacks against two of our craters near the Hohenzollern redoubt. Both attacks were repulsed.

CHARGE BRITISH SEIZED MANY AMERICAN SECURITIES.

Dutch Bankers Assert That Papers to Value of $10,000,000 to $12,000,000 Have Been Taken.

AMSTERDAM, via London, March 10.—Banking circles here give $10,000,000 to $12,000,000 as the aggregate value of American securities and coupons taken by the British government from the Dutch steamers Noordam and Rotterdam on outward voyages since the middle of January. American purchasers of the securities and coupons, it is said, received empty or partly empty envelopes containing a British official notification that the missing contents would be brought before a prize court.

Bankers here believe justified the British desire to put an end to the sale of German owned securities through Holland, but complain that not only have American bonds whose German stamps might arouse suspicion of German origin been seized, but that important quantities of purely Dutch property has also suffered the same fate.

BRITISH KILLED IN TIGRIS FIGHT PLACED AT 2,000

Turk War Statement Chronicles Defeat of Main Forces—Trebizond Near Capture.

BERLIN, March 10.—[By Wireless to Sayville.]—The British main force in Mesopotamia attacked the Turkish troops on the right bank of the Tigris on March 8, and after occupying part of the Turkish trenches were ejected by a counter attack made by Turkish reserves, says an official communication issued today by the Turkish war department.

The statement adds that the British retired to their former positions, leaving 2,000 of their dead in the Turkish trenches.

Holy War Declared.

The text of the Turkish headquarters report follows:

Irak front—The British had approached slowly to the advanced Turkish trenches until they were 200 yards distant. On the morning of March 8 the British main force attacked from the right bank of the Tigris. The engagement kept up until sunset. The British temporarily occupied part of the Turkish trenches, but they were ejected, by the counter attack of the Turkish reserves.

The British withdrew into their former positions and left in the Turkish trenches 2,000 dead and large quantities of arms and ammunition. The Turkish losses were comparatively light.

"Bagdad papers state that the Emir Ibnalrashio of Resht, Persia, has proclaimed a holy war in all cities and villages of his territory," the Overseas News agency announces today.

"The emir has ordered the Shammer tribe, under the command of Emir Madshia," the agency says, "to join with the warriors of the El Adshman tribes."

Resht is fourteen miles southeast of Engeli, on the Caspian sea.

Thirty Miles from Trebisond.

PETROGRAD, March 10.—Russian troops have arrived within thirty miles of the Turkish Black sea port of Trebizond, according to Tiflis dispatches today.

Turkish and Persian troops under German officers are evacuating the Persian city of Ispahan before the Russian advance.

Riza to Be Russ Base.

LONDON, March 10.—Russia is making preparations to use the recently captured harbor of Riza as a naval base for the advance on Trebisond, from which it is thirty-five miles distant, according to Petrograd dispatches.

Riza is an ideal harbor for the purpose and offers ample shelter and anchorage. In this way the Russians will have the advantage of satisfactory communications by sea, while the Turks are handicapped by incredibly bad land communications. The Russians now enjoy complete mastery in the Black sea and are keeping ceaseless watch on the Bosporus.

The war office tonight made public the following official communication concerning the fighting in Mesopotamia:

Gen. Lake reports that Gen. Aylmer, who was operating March 8 from seven to eight miles from the right bank of the Tigris river, in consequence of lack of water, has been obliged to fall back on the river after having removed all his wounded.

TREBIZOND NEAR FALL.

Washington, D. C., March 10.—Russian troops have landed on the Black sea coast of Asiatic Turkey and the occupation of Trebisond is imminent, according to a dispatch received today from the American embassy at Constantinople.

The state department also was advised that the American consul at Trebizond had taken over the archives of the German consulate there, the German consul having left.

ONE YEAR AGO TODAY IN THE EUROPEAN WAR

Germans abandoned Augustowa, Poland.

British auxiliary cruiser Bavano torpedoed by German submarine near North channel.

British troops captured mile and a half of German trenches in French Flanders and advanced on Aubers.

Russian war office admitted slight reverses in the Carpathians.

GAIN FOR BRITISH TROOPS IN EAST AFRICAN FIELD.

Lieut. Gen. Smuts Reports Towns of Chala and Taveta Have Been Occupied by Troops.

LONDON, March 10.—Lieut. Gen. Jan Christian Smuts, commanding the expedition against German East Africa, has reported the occupation of Taveta and also of Salaita, it was officially announced today. The British official statement follows:

Gen. Smuts reports that after the occupation of Chala yesterday Gen. Van de Venter's forces pushed on to Taveta and found it partly evacuated by the enemy. Some Germans with a machine gun surrendered to Gen. Berenger. We now occupy Taveta.

Simultaneously with the forward movements yesterday Gen. Tighe opened bombardments on the Salaita position, which he later attacked and occupied. The operations are continuing.

GERMAN LIFE LOSS HUGE.

Casualty Lists Which Reach London Show Total of 2,677,372 During War.

LONDON, March 10.—According to official German casualty lists which have reached London, the total of German casualties for February was 38,198. This brings up the total for the war, as shown in these lists, to 2,697,372.

SAYS U. S. WILL INTERVENE TO BRING END TO CONFLICT.

English Journal Expects America to Take Lead in Effecting Tolerable and Durable Peace.

LONDON, March 10.—The Nation, in an article discussing the position of the United States as a world power, says:

"America is slowly moving away from her old moorings and shortly will have entered more consciously and definitely into world politics as a great power. It would be idle for the European belligerents to pretend that they will and can settle the affairs of the world without her.

"For the present America probably thinks she can do better for the world by keeping out of the war, even at a considerable sacrifice of pride and self-esteem. But the time will come—it is fast approaching—when her intervention may be Europe's only means not only of ending the war but of attaining a tolerable and durable peace."

NEW PLAN TO AID BELGIUM.

New York, March 10.—"Buy a yard of cloth" days have been designated by more than fifty governors and mayors throughout the country in the last week to aid state committees of the commission for relief in Belgium in their efforts to obtain clothing for the destitute in Belgium and northern France, it was announced here tonight.

Be a Booster

You may some day become a customer of the Davies Laundry Co. through the recommendations of your friends who trade with us.

We should like to have you become a patron of the Davies Laundry Co. now, so that we may add your name to our long list of boosters.

We have customers in thirty-eight states and have shipping arrangements for out-of-town people.

DAVIES Laundry Company

2349 Cottage Grove Avenue

Chicago, Ill.

Phone Calumet 1977

Revell & Co.

March Furniture Sale

The Most Important Furniture Event of the Year

Solid Mahogany Library Table

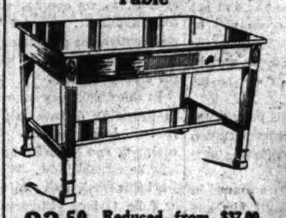

23.50 Reduced from $32.00

Solid Mahogany Library Table, Adam design, 44 inches long and 28 inches wide, fitted with drawer and large shelf.

Mahogany Dressers

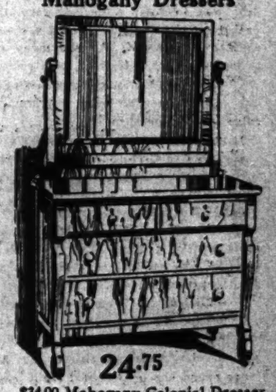

24.75

$34.00 Mahogany Colonial Dresser, 42 inches wide and 21 inches deep, with two large and two small drawers. French plate mirror, measuring 30x24 inches. Specially priced, 24.75.

The "Superior" Davenport Sofa Beds

Our Own Make

Closed as a Davenport

Open as a Bed

The price of the Davenport illustrated..... 69.00

Costumers

Fine Costumers in Golden and Fumed Oak or Mahogany finished Birch. Specially priced, 1.65.

1.65

Wabash Av. Alexander H. Revell & Co. Adams St.

TODAY IS DIXIE BUTTER SCOTCH DAY

Everybody's Day for Everybody's Candy

Dixie Butter Scotch is the same good, old-fashioned genuine butter scotch you enjoyed when you were a youngster—remember it?

And now your own children can enjoy it, too, with you. All over Chicago men, women and children will be eating it today and every day hereafter. Join them at once—right now—and get the greatest pleasure out of eating candy that you have ever had.

Look for "Dixie" Butter Scotch Displays Whenever You See a Store Window.

Dixie Butter Scotch tastes delicious. Everybody can eat it—young or old. No matter how much you eat it never harms. Does not cause tooth-decay. Each little wrapped square contains a rich morsel of pure, clean, wholesome butter scotch—Dixie Butter Scotch.

Always pure—always fresh—always wholesome—always the same good old-fashioned, "grandmothery" Dixie Butter Scotch; everywhere, per lb., 30c

Eat Dixie Butter Scotch Today. Insist Upon It at Your Nearest Dealer

ROBERT A. JOHNSTON CO., Milwaukee

The "CREST" $4

This new Hat has won instant favor with correct dressers this season. In colors of dark green, light green, pearl and tan.

But you should see it and try it on to get a fair conception of its ultra-distinctive lines.

Call for it by name.

Bishop's famous fitting Service with every hat

BISHOP

the old reliable hatter and furrier

12 W. Washington St.

formerly 34 So. State St.

Sioux City

Lv. Chicago 6.05 P M via Chicago North Western Line

Ar. Sioux City 8:45 a. m.

Three Other Modernly Equipped Trains Daily From the New Passenger Terminal, Madison, Canal and Clinton Sts.

Lv. Chicago	Ar. Sioux City
* 6:10 p. m.	12:20 p. m.
* 9:35 p. m.	12:20 p. m.
‡10:45 p. m.	4:45 p. m.

* Daily ‡ Ex. Saturday

Distinctive Features of Service

¶ You are afforded every convenience and travel comfort in the new Chicago Passenger Terminal—the most modern railway station in the world.

¶ You travel over a heavily rock ballasted smooth double tracked railway, guarded by automatic electric safety signals all the way.

¶ The route is across picturesque Illinois and Iowa through the best developed industrial and agricultural district in the West.

¶ Deliciously cooked meals served by efficient attendants in Dining Cars of the most modern type.

¶ Equipment of the highest grade is included in this service.

The Best of Everything

Ticket Offices

CHICAGO & NORTH WESTERN RY.

148 S. Clark St. (Tel. Randolph 4221) and Passenger Terminal (Madison, Canal and Clinton Sts.)

The Chicago Tribune.

THE WORLD'S GREATEST NEWSPAPER.

FOUNDED JUNE 10, 1847.

ENTERED AS SECOND CLASS MATTER JUNE 8, 1905, AT THE POSTOFFICE AT CHICAGO, ILL., UNDER ACT OF MARCH 3, 1879.

All unsolicited articles, manuscripts, letters, and pictures sent to "The Tribune" are sent at the owner's risk, and the Tribune company expressly repudiates any liability or responsibility for their safe custody or return.

SATURDAY, MARCH 11, 1916.

"Our Country! In her intercourse with foreign nations may she always be in the right; but our country, right or wrong."
—Stephen Decatur.

WE INTERVENE—BUT DO NOT.

An American force is sent into Mexico because the provisional Mexican government, recognised and supported by the United States, is wholly unable to preserve order.

The process of coddling by which the feeble Mexican attempts at government have been encouraged has come to nothing. Carranza, the provisional president, does not dare go into Mexico City and take charge of the government. He is afraid of Zapata and afraid of his own representative in Mexico City.

He is afraid of Obregon, and he cannot do anything with Villa. He cannot control his own men out of his sight. If Carranza be government in Mexico there is no government. Carranza is government and there is none.

Nevertheless, although the invasion of Mexico by American troops betrays the fact that there is no government in that country, it is the intent of our government merely to catch Villa and then retire, having accomplished nothing more than the elimination of one cause of disorder.

Carranza will sleep a little more restfully if he knows Villa is disposed of, but his government will be but little if any stronger. It will remain for the next hour to produce the next revolutionary leader.

We intend to operate against a symptom and not against the disease. A good many peons will be in better condition if Villa, who rules by terror, is put out of the way. The American border will be quieter, for the time being, but Mexico will be the same unsolved problem.

It will be after Villa the same exposed flank of the United States that it is now. Our administration intends to do something without accomplishing anything.

All of Mexico's disasters are not carried around in the person of Francisco Villa. Eliminate him and there remain a dozen other men of influence and activity who are able to keep Mexico in disorder for the next ten years.

If Villa and his band be exterminated, Mexicans may be taught, in the only way they can understand, that it is not safe to shoot up American towns and murder American citizens on American soil. That lesson has been needed for a long time, but it does not solve the Mexican problem.

What exempts Mexico from the policy which the United States has been applying, wisely and humanely, to the disordered countries in Central America and in the Caribbean? In what respect does Mexico present a different case from these countries? Is the difference merely that it is richer and larger, although not less wretched?

What essential difference is there between the old Cuba and the present Mexico?

The United States government makes it plain that in undertaking to punish Villa it is not departing from its policy of nonintervention. By sending soldiers across the border we recognize the fact that there is no government in Mexico, but the soldiers are to retire as soon as they have punished the Mexicans who raided American territory.

The fact that Mexico has no government is confessed, but it is not to change the American policy. American soldiers will do their work, at whatever cost—it may be severe—and, having done it, they will retire, as they did from Vera Cruz, leaving Mexico in no substantial respect further advanced in well being, order, security, and prosperity.

We back away from a moral duty, an opportunity, and a responsibility. Intervention, the restoration and maintenance of order, and the supervision of Mexican affairs—that and that alone can help Mexico and help the United States.

A PATRIOTIC EXAMPLE.

No corporation may openly prevent an employé from enlisting in the national guard, but there are many ways of discouraging enlistment. The legal protection given a guardsman is little safety where the employer is hostile or indifferent. Open encouragement by employers is the only way to enlarge the national guard.

The United States Rubber company, through its board of directors, has given its approval to employés who join the militia. It has promised that their salaries and positions will not be jeopardized by zealous attendance to military duties. This is the stand which all employers should take. Negative measures will not help matters.

Although the national guard does not solve the problem of adequate national defense, it is the best we have, and until some real substitute is offered by congress the United States should do what it can to make the guard strong and efficient. It is practically our first line of defense. The regular army is too small to serve that purpose. We hope that other corporations will follow the patriotic example of the United States Rubber company.

THE DECLINE OF THE NAVY.

The United States has held to the idea that its navy must at least be the second in the world. We have held to the theory that our fighting with Great Britain was done and over with. That theory may or may not be valid. It rests largely upon the other theory that Great Britain is a fed up empire, no longer avaricious in directions which threaten our security, no longer appetent where our food is concerned.

Whatever the rationality of the reasoning may have been or may be it is a simple fact that in the American consciousness there has been no fear of the British navy. The only great unprotected frontier is that which divides the United States from an important part of the overseas British dominion. That is another indication of the same conviction.

But we have thought that the security of the United States depended or might depend upon our ability to keep the second navy of the world afloat. We have ceased to do so. While the American navy has been impaired other nations have been building with a practical common sense for their needs and against their dangers.

The decline of the American navy is a troublesome symptom of position measuring with the main proposition of the nation. The navy must be restored to its power. If Great Britain now is even slightly disturbed by the thought that her naval supremacy is in danger, what can Americans think who know that the record of recent years is merely one of decline?

THINK ALSO OF THE INNOCENT BYSTANDER.

Railroad employés who are threatening a general strike and railroad employers who are preparing to fight the strike should be reminded that their choice lies between voluntary arbitration now and compulsory arbitration in the future.

The American public has proved that it will endure a great deal, but it is not likely to endure a general railroad strike. Of course, the employés have the manifest right to better their conditions if they are able to do so, and the employers have the right to protect their own interests. But if the employés or the employers are obdurate and inconsiderate of the interests of the public the public will have no hesitancy about stepping in. For these days practically every citizen has a personal interest in railroads.

As matters stand now, the public has no representation in the first part of the struggle. We are not represented until after the fight between the men and the employers has been settled. If we desire to do so then we can take it out of the railroads by refusing to increase freight and passenger rates. But that representation does not assure us of an uninterrupted use of the railroads.

The two parties in this railroad dispute should remind themselves frequently that there is a third party which will decide the question for them forcibly should they fail to decide it peacefully themselves. It is a question of voluntary arbitration now or compulsory arbitration in the future. The quickest way for either side to bring about public intervention in the dispute will be to forget the public.

A TRAINED RESERVE OBTAINABLE.

One of the substantial benefits which may be brought about by the latest, and, we hope, the last, crisis in our Mexican relations is the creation of a trained citizen reserve.

Intervention is, or ought to be, imminent. If it is undertaken there almost certainly will be need of more men than are in the regular army, even if that be increased to war strength. The national guard, even if, as we assume, a very large proportion of them volunteer, will not be enough for service on the frontier, for guarding communications and bases, for occupation, and to take the place at home of the absent regulars.

In short, efficiency in bringing order to Mexico and in providing defense meanwhile at home requires that a large body of volunteers be mobilized, equipped, and trained. But such a force would not only be valuable now. When mustered out of active service it would still remain that reserve of partially or fully trained citizenry which all Americans except the pacifists are now agreed we need for our reasonable security against aggression.

It is apparent that this nation is not immune from the danger of war with first rank powers. It is possible and even probable that the gigantic disturbance which is affecting almost the whole world will create an instability threatening to our peace long after the present war ends. Forethought then will impress us with the need for as expeditious a strengthening of our defenses as is possible, and our present opportunity should not be lost.

If we consider the whole situation we shall call half a million men into the ranks, organise them in the field, equip and supply them fully according to the best standards, and give them the practical training of camps, marching, and maneuvers. This would educate our higher professional officers in the handling of war units in the field, it would train a considerable body of officers of the lower grades, which we now lack, and it would give us a considerable force of trained citizenry which after its return to civil life could be organized as a reserve for use in case of further trouble.

The money spent on such a mobilization would be well spent as insurance, for it would give us something approximating real modern defense, and within a year. The plans now before congress with any hope of enactment cannot accomplish an equivalent result for several years, and our need may come, as the president has said, any day. As insurance it would be well worth the expenditure.

THE PASSING OF AN ERA.

The death of Robert A. McCurdy a few days ago reminds us how far we have gone in government control of public and semi-public businesses. McCurdy would not be possible nowadays. He entered the Mutual Life Insurance company as vice president in 1865, when life insurance was scarcely regulated at all, and built up his company and his own power until 1905, when Charles E. Hughes as attorney for the Armstrong committee drove him into exile.

Probably individuals will develop businesses in the future which turn out to be public utilities, but they will not be allowed the freedom and the power which McCurdy attained. He belonged to the pioneer age of the United States along with the master railroad builders, whose powers were almost unlimited. The pioneer age is past.

Editorial of the Day.

WE CAN HAVE PEACE WITH UNPREPAREDNESS.

[Spokane (Wash.) Spokesman-Review.]

"Can nothing save us from this impending burden of preparedness?" asks a pacifist congressman. "Can't we have peace with our neighbors without toting a big pistol?"

Beyond all manner of doubt, yes, if we will meet a number of conditions which the American people seem strongly disinclined to meet.

Give up the Monroe doctrine; say to Germany, Great Britain, France, Italy, Japan, and all the other powers, big, little, and intermediate, that we wash our hands forever of the protection we have maintained for ninety years over the young republics to the south.

Dismantle the fortifications at the Panama canal and let the first powerful nation that wants it take it.

Get out of the Philippines and Hawaii.

Yield to the wishes of Japan with respect to Japanese immigration. Japanese ownership of land, and admission of Japanese to our public schools.

Abadon the historic American doctrine that American lives and American interests will be protected abroad in their just rights.

Give up the John Hay doctrine of the open door in China.

Let other countries, with their rival interests, do what they please with American commerce.

Proclaim to the world, in short, that we are "too proud to fight," too steeped in commercialism to contend for justice and honor, too wedded to slothful peace to resent insult or wrong. In short, that henceforth and forever we are to be devoted to the Chinese philosophy of life and the Chinese brand of patriotism and love of country.

It is all as simple and easy as that.

A LINE O' TYPE OR TWO.

Motto: How to the Line, let the quips fall where they may.

WHENEVER Mr. Bryan announces an intention to stand behind the president we are reminded of a man who stood behind us in a poker game a-many years ago. We lost $40 in fifteen minutes, and although not naturally suspicious we fancied that the man who stood behind us had something to do with the severe shrinkage of the blue stack.

CARRANZA'S foreign minister beseeches the American people to be patient. But, as a no-trespassing sign near Ottawa, Ill., reads, "Patience has ceased to be virtuous."

Famous Punitives.
Hamilcar.
Hannibal.
Woodrow Wilson.

"SPEAKING of the stockyards," relates a reader, "I ordered a demitasse there the other day, and when the large comely waitress brought it she said: 'Do you know what this makes me think of? Let's play house.'"

Shoot!

B L T CHICAGO TRIBUNE
SCREAM CLUB COMPOSED OF LOS ANGELES FILM COMPANY PUBLICITY MEN IN EXECUTIVE SESSION ACCEPTS CHALLENGE TO CONDUCT COLUMN APRIL FIRST AND CHALLENGE YOU TO MAKE GOOD BY WIRING ACCEPTANCE IMMEDIATELY. J. C. JESSEN.

WE have never favored writing 'd—n' when 'damn' was meant, and we now see no reason why anybody should dash it, as we learn that the word 'damn' is derived from the name of an ancient Persian coin. Not that it matters an ancient Persian coin.

HARK, HARK, THE LARK!

[From the Mattoon, Ill., Commercial-Star.]

Before Aurora, the goddess of dawn, awoke to throw open the gates of the morning for the God Apollo, to ride across the heavens in his chariot of gold, John Heaton and Miss Nellie Graham, two descendants of pioneer families of Moultrie county and Coles county went to the parsonage of the First M. E. church, and at 5:30 o'clock were united in marriage by Rev. O. F. Oliver.

WASHINGTON'S report, that the administration will resist intervention, classifies as uncommonly superfluous information.

Wrong, for Once.

Sir: Was it the father of Charles O'Malley? I remember the incident of the stout Irishman with his shoulder in the opening of the door to purgatory, but I misdoubt me that it was the father of Charles O'Malley. E. McC.

SEVERAL other readers, including Tom Burke, have suggested that it was Mickey Free's father. Still, as it is thirty years since we saw the book we did pretty well.

COST OF LIVING NOTE.

[From a Grand Valley, Colo., contractor.]

Dear Sirs: Kindly advise if you are in a position to furnish us casket or coffin handles and screws, etc.! It being a fact, that we are held up right when we have to bury any one here. I have been making caskets and rough boxes and now the coffin trust have placed such exorbitant prices that we cannot afford to buy the accessories. Very truly yours, etc.

"LEARN Spanish for $6," offers a circular just received. The proposal is attractive, but first let us see whether we are going to swallow Mexico.

NOT KNOCKING THE BRIDE.

[From the revered Americus.]

Bonham Carter, who recently married the British prime minister's daughter, is one of the best judges of old English furniture in the country.

ACCORDING to the Pharmaceutical Era the number of physicians in the United States is estimated at 150,000, and there is one drug store for every three physicians. Against this, however, may be set the persistence of the will to live.

Why Wail on Our Shoulder?

Sir: Making the Line is old stuff, but worming into Vox Pop is novel and thrilling, and I fell for eleven extra copies of the paper. Three of these I am unable to use, and circulation department should therefore make proper deduction in the week's statement. H. S. Y.

ONE American dollar equals at least two Mexican dollars; but in comparing fighting men the ratio is one to ten, and has been since the roaring 'forties.

STILL AT LARGE.

(From an old copy of the London Academy, found in clearing out our desk.)

If, in the past fourteen months, we have cut out two "somewhats" from the manuscripts accepted, we have cut out 20,000. The number of times the words "so" and "such," lacking any "that" to follow, have either had the necessary "that" supplied or been deleted is beyond calculation. (the habit of saying that something was "so sweet" or "so clever," without adding how sweet or how clever, is not confined to women writers). We have, too, consistently discouraged the use of "individual" in place of "man," "woman," or "person." "Unique" to us means "the only one in the world"; we have never (we wager) allowed it to be used in these columns for "good," "exceptional," or "unusual"; while as to "rather unique" or "almost unique," not even those pampered persons, the writers of signed Causeries, have been spared correction when they committed those offenses. In the same way, "perfect" to us has always meant perfect. A thing can no more be "almost perfect" than it can be "almost infinite." We admit, however, that we have sometimes passed the use of "singular" for "unusual," and of "singularly" for "very." "Excellent," again, is a word that our blue pencil has crossed out fifty times and more in a week. That which is excellent excels everything else of its kind, but even Academy reviewers have an idea that the word means nothing more than "good."

"BORN—To Mr. and Mrs. Duncan O. Bull of Brampton, Ont., a son, John Bull."—Toronto Mail and Empire.

Best wishes from his Uncle Sam.

FROM the French viewpoint the capture of Verdun would be a hollow victory. From the German viewpoint it would be a holler.

UP TO THE KENTUCKY AVERAGE.

[From the Danville, Ky., Advocate.]

The prospective groom is well and most popularly known in Danville, where he was reared and partially educated.

WE are not desolated by the news that among the exterminated was Col. Pablo Lopez. We never liked his face.

AND PERHAPS HE PULLED THE LOOPHOLE IN AFTER HIM.

Sir: In the 5 o'clock dictation the following tided me over the thirty longest minutes of the day: "It will be noted, however, he has left a loophole with which to cover up his apparent derelictions." You know what he means.

E. B.

"FOR RENT—Room, cheap, to single or double men only."—Roseland Advertiser.

Is there any other kind?

A Meritorious Whoosis.

Sir: Mrs. Monday does the laundry for the aspiring students here [Albion, Idaho]. This won't take up much room when printed. D. A.

PORTUGAL is at war, but Castile remains neutral. Or is that too deep?

THE RURAL VERB.

[From the Pulaski County, Ind., Democrat.]

Perry Bostick Sundered and Tombered out part of Winamerred in Illinois.

FUNSTON, of course, will begin by swimming the Rio Grande. R. L. T.

How to Keep Well. By Dr. W. A. Evans.

Questions pertinent to hygiene, sanitation, and prevention of disease, if matters of general interest, will be answered in this column. Where space will not permit or the subject is not suitable, letters will be personally answered, subject to proper limitations and where a stamped, addressed envelope is inclosed. Dr. Evans will not make diagnoses or prescribe for individual diseases. Requests for such service cannot be answered.

[Copyright: 1916: By Dr. W. A. Evans.]

SOME SUPERSTITIONS AND THE REMEDY.

NEGROES think that sore throat is due to the palate being down. To cure sore throat, therefore, they catch hold of some hair on the top of the head, pull it hard and wrap it with a string. Thus they pull up the palate.

Some of our foreign speaking people have an idea that kinks and mats in the babies' hair must not be cut off or combed out. They hold that if these kinks are removed the baby will lose his sight or never speak.

Foreign speaking people never worry when the soft spot in a baby's head is slow in closing. They have a notion that if the soft spot closes too early the baby will be a blockhead.

In some Bohemian families when a baby is cross and restless they say he has housenky, or worms, in the flesh. The remedy for housenky is to rub fresh cow manure on the back and then to wash the back with water, rubbing the skin meanwhile. This is supposed to make the worms come out, whereupon they are shaved off with a razor. The worms are hairs thickly covered with manure.

No superstition is worse than that of birthmarks. And when it comes to superstitions about birthmarks none of the foreign speaking people are any worse than the natives. These notions and superstitions are handed down from grandmother to mother. The influence of the grandmother living in a family on the care of the baby is very strong.

What is the remedy for these situations? How are these notions to be combatted? For one thing by publicity through the press. Our foreign language speaking women have few meeting places. Occasionally, at some church function, chance meetings at grocery store, butcher shop, and bakery—that is about all. They do not read much besides the paper published in their own language, but that they read from first to last, advertisements and all. The husband gets to work before the papers are delivered. When he comes home he may bring an American paper with him. He probably will bring a paper published in his own tongue, unless one is delivered during his absence. He reads his paper. His wife finds time to read it also. The best way to reach the foreign language speaking people is through editorial and news portions of the papers.

Probably, in time, health departments and infant welfare societies may buy space in the advertising columns in which to sell health. The churches are destined to be of great service in assembling their members and their neighbors for courses in baby care. The schools by the use of their rooms as centers, by fostering Little Mothers' leagues, and by instruction in its classes in household economics, hygiene, and physiology will do much. Health departments with their nurses, inspectors, milk supervision, health talks, and pamphlets will do their share.

And, finally, by no means last, the Infant Welfare societies, sometimes called by other names, with their centers, nurses, home visitors, mother's classes, and medical service, will naturally lead because they are working in this field only.

BABY HAS NO TEETH.

J. B. writes: "Our 11 months' old infant has no teeth yet and shows no signs of teething. He is a strong youngster of twenty-three pounds, having been properly fed on a mixture of milk and Mellins' food since the natural supply of milk failed. They say that improper diet during pregnancy may be the cause, which is not so in our case. Would the addition of limewater in the milk and fruit juices between meals bring results?"

REPLY.

Give him limewater and fruit juice. Also give him potato and gravy, meat (fine chopped), chopped spinach, carrots, and turnips. Your baby has probably had too much starch and sugar and not enough fats, proteins, vegetables, and fruits.

POSSIBLY SPINAL CORD.

Mrs. R. J. W. writes: "Two years ago I had a bad case of inflammatory rheumatism, which lasted five months." It was in all parts of my body. For about a year and one-half now my hand is stiff and I have not been able to close it. The palm of the hand seems to be getting hard and the flesh has shrunken away near the thumb. Sometimes the whole arm aches, but it does not bother any other part of the body."

REPLY.

Whatever you may have had two years ago, I strongly suspect you have a disease of the spinal cord now. The shrinking of the flesh near the thumb is suspicious. Have your physician examine you for that.

WHOOPING COUGH.

J. W. C. writes: "Will you kindly tell me what I can do for my little boy, 7 years old, who has a bad case of whooping cough? My wife is dead, so I have to look after him. Should I take him to a doctor? How long does this sickness generally last?"

REPLY.

On bad days keep him in the house in a clean, well ventilated room. On bright days wrap him and let him go into the yard. Other children should keep away from him for a length of time determined by your board of health. Keep his bowels in good condition. If he develops fever or seems especially sick send for a physician. Report the case to the health department. That is about all you can do. The various whooping cough specifics are of doubtful value. The disease lasts several weeks.

LA MARQUISE DE FONTENOY.

[Copyright: 1916: By the Brentwood Company.]

AS in the great wars of the first two decades of the nineteenth century, Great Britain is assisting her allies, not only with troops and with warships but also with money. She advanced in those days very large sums to them, some of which have never been repaid.

It has been generally known that England was pursuing a similar policy in the present great international conflagration, and that she had made several advances to the Belgian treasury. But until Premier Asquith mentioned, quite casually, the matter in the house of commons the other day few were aware of the fact that Great Britain's loans to the allied powers since the beginning of the war totaled up to about $1,000,000,000, most of which, according to the prime minister, has been drawn for the purpose by the British treasury from the Bank of England.

Among those who have benefited by these advances are not only Belgium, but also Serbia, Russia, and Japan, while it is anticipated that advances will also have to be made in the near future to Italy. France is the only one of England's allies that has been able to dispense with financial assistance of any kind, and indeed she has even been able to lend money to the terribly depleted treasury of Greece, and the help which she has thus rendered to the Athens government has gone a very long way indeed towards keeping the Hellenic kingdom from joining the cause of the two kaisers in obedience to the pressing demands of Queen Sophia.

Josselin de Rohan-Chabot, twelfth Duke of Rohan and fourteenth Prince de Leon, who has been twice wounded in the battle of Verdun, a bullet piercing his nose and a piece of shrapnel striking his head, represents the Morbihan in the chamber of deputies. But on the outbreak of the war he at once rejoined his old regiment, the Second Chasseurs-a-Cheval, as a lieutenant and has been serving at the front ever since. He received the croix de guerre at the battle of the Marne, has also been decorated with the cross of the Legion of Honor, and promoted to a captaincy of the Fifteenth dragoons. Then he was transferred three months ago, at his own request, to the Chasseurs-a-Pied, owing to the fact that the infantry is more frequently under fire than the cavalry in the present war.

The duke is 37 years of age, is married to his cousin, Marguerite de Rohan-Chabot, daughter of the Comte de Jarnac, and has three children, two little girls and a boy of 3. The duke is a Rohan through the distaff side and owes his connection with the Rohans to the fact that his direct ancestor in the male line, Count Henri de Chabot, married in June, 1645, the only daughter and heiress of Duke Henri de Rohan, perhaps the most illustrious of all the bearers of that historic name.

He was the favorite and companion in arms of King Henri IV. of France, the godfather of King Charles I. of England, the son-in-law of France's great statesman, soldier, and premier, the Duke de Sully, and received and declined the offer of the sovereignty of the island of Cyprus as its king, made to him by the sublime porte.

Comte Henri de Chabot, whose own ancestry was not to be disdained, one of his forbears having been lord high admiral of France, received from the French crown after the death of his father-in-law, Duke Henri de Rohan, the right to assume the title of Duke de Rohan by royal patent, bearing the date of 1668. Since then his descendants have all styled themselves Rohan-Chabot, to distinguish them from the new Austrian Rohans, who are descended from Duc Henri de Rohan's younger brother and who trace their ancestry in the male line direct to the old time sovereigns of Brittany.

The Rohans take their name from the Castle of Rohan in the Morbihan, and owe their title of prince not to any grant or royal favor, but to the fact that they were recognized in ancient times at the court of France as descendants from and representatives of the original sovereigns of Brittany. Some of them, however, in those days declined to make use of the title of prince, considering their name of Rohan sufficiently illustrious without the prefix of any title, and adopted as their motto "Roi n'appuis, prince ne daigne, Rohan suis." It is to be regretted that all of the Rohans and Rohan-Chabots in these modern times do not retain the same belief that their name is a more proud possession than any title.

Thus, the late Count Guy de Rohan-Chabot, who married as his second wife the widowed Mrs. Albert Gallatin of New York—she was formerly Miss Susan Hayward of that city—would not rest until he had obtained from the vatican, the purely modern and meaningless title of Duke of Ravese, and finding that this brought him no additional prestige, but on the contrary, rather served to obscure his connection with the houses of Rohan and of Chabot, sought to secure from Alfonso XIII. a Spanish title, as Duke of Chabot. The king, however, did not see his way to using any historic French name for the creation of a brand new Spanish dukedom, and contented himself with granting him a patent authorising him to make use of his papal title of Duke of Ravese in Spain.

The American Duchess of Ravese predeceased her husband, bequeathing to him most of her property, comprising a considerable amount of real estate in and around New York, and this passed on his death to his only son, Gerard, who, married, and with children, is now serving at the front as an officer of cavalry.

At least sixteen Rohans and Rohan-Chabots lost their lives on the scaffold in the great revolution at the close of the eighteenth century for no other reason than that they belonged to the oldest French aristocracy. The name of Rohan figures on almost every page of French history. It has furnished cardinals and statesmen and marshals to the nation, among the most famous being Charles de Rohan, Marshal de Soubise.

The head of the senior branch of the Rohans at the time of the great revolution emigrated to Austria and settled down in Bohemia, where he acquired large estates, secured Austrian citizenship, and received rank among the great houses of the Austrian aristocracy. At the congress of Vienna in 1815 it was decided to decline to restore the petty sovereignty of the De La Tour d'Auvergne Dukes of Bouillon, but to award the dignities and the estates of the last La Tour d'Auvergne Duke Godfroy of Bouillon to his only sister's husband, Prince Charles de Rohan, the emigré and head of all the Rohans.

This decision of the congress of Vienna was ratified by the emperor of Austria and by Louis XVIII. of France, and owing to this the new 23 year old Alain de Rohan, who is fighting under the Austrian flag as a lieutenant of the Second regiment of lancers, bears, as head of the entire house of Rohan, the title of Duc de Bouillon, which once belonged to the leader of the first crusade and to the first of the crusader kings of Jerusalem as well as that of Duke of Montbazon, in addition to which he is Prince de Guemenée, also of Rochefort and of Montauban.

NOT A CHALLENGE CUP.

[From London Opinion.]

Sporting employé (father of twins, who has been presented with a christening mug): "Do I understand, sir, that I have to win this cup three years in succession?"

The Friend of the People.

Letters for this department must be signed with names and addresses of the writers.

SIXTY-THIRD STREET SUBWAY CONDITION.

Chicago, March 2.—[To the Friend of the People.]—I would like to inquire as to the reason the State street viaduct from Sixty-third to Sixty-fourth and the Sixty-third street viaduct from La Salle to State are always in such a deplorable condition. It is almost impossible to go through these viaducts with an automobile or truck, on account of the big holes in same, which a person is unable to see many times, on account of the mud and slush. If Englewood can get any relief from this condition, I would appreciate it if your valuable paper would instruct me how to proceed. ROBERT E. BARBER.

We are now making temporary repairs in the State street subway. We will endeavor to keep time subway in passable condition and as soon as the cold weather is over the entire subway will be repaved.

In regard to the Sixty-third street subway, our engineer has made an investigation of conditions here and reports that the sewers as at present constructed are inadequate. They are too near the surface of the pavement and freeze up in the winter at times, causing water to stand upon the surface of the pavement to a depth of several inches. This is a condition under which no pavement will stand up. A new sewer system has been planned and proceedings started and we are informed by the board of local improvements that same will be built this summer. Until this sewer is installed it would not be advisable to make any further repairs to pavement. We will endeavor to keep this subway in as good condition as possible until such time as we repave same. A. W. MILLER,
Superintendent of Streets.

LETTER OF THANKS.

Chicago, March 5.—[To the Friend of the People.]—Allow me to thank you for the encouraging reply received from the Friend of the People regarding street paving and sidewalk improvements for the territory bounded by Racine avenue and Ada street, Seventy-seventh and Seventy-ninth streets. Also wish to again express the appreciation of the community for past favors, such as street lighting, cinder sidewalks, tree conservation, etc., received through your columns.

AUG. J. MUELLER,
7120 Throop street.

WILL PREVENT NUISANCE.

Chicago, March 1.—[To the Friend of the People.]—The smoke from the locomotive engine used by the city in connection with the water tunnel extension between Seventy-second and Seventy-third streets on Oglesby avenue, is a source of much annoyance to the residents in that vicinity. A number have complained to the engineer in charge of the job, asking that they either use hard coal or make the present smoke stack above the roof of the nearby houses, but no change has been made. Is there anything that can be done to stop this nuisance?

C. J. WATTERS,
7317 Oglesby avenue.

An investigation of the attached complaint was made by an engineer from the department. He requested the construction department to use hard coal on the two small portable boilers furnishing steam for this heating outfit to siphon while working at this location. They laid in a stock of hard coal but the coal was too heavy for the boilers and they could not keep up steam with this kind of coal. Pocahontas coal was then ordered to help out. The load from now on will be light and no smoke nuisance will occur after they get through blasting. Hard coal will be used in the boilers unless the load becomes too heavy, in which case they will have to fall back on Pocahontas coal. The operating crew have promised to do everything in their power to prevent the stacks from becoming a nuisance to the neighborhood. WILLIAM A. REID,
Smoke Inspector.

THE GENERAL INCORPORATION LAW.

Chicago, March 4.—[To the Legal Friend of the People.]—I have often heard reference made to incorporation of a company "under the general law," and would like to be advised if this answers all possible purposes to carry on a business as a corporation? What is the form of application for register or to what department does one apply for required blanks?

COMPANY READER.

The general incorporation law applies to the incorporation of all corporations not provided for or regulated by special acts, such as banks, banking, etc. The required blanks will be furnished by Lewis G. Stevenson, secretary of state, Springfield, upon application.

TRIBUNE LAW DEPARTMENT.

VOICE OF THE PEOPLE.

MISTRANSLATION.

Rochelle, Ill., March 9.—[Editor of The Tribune.]—Referring to your article in today's TRIBUNE, "Teuton Alliance Backs Gore Plan, Says New York World," I wish to draw your attention to your faulty translation of the German words: "Es ist unsere heiligste Pflicht, die uns verbrieften Rechte als freie Bürger dieses Landes auf das äusserste zu verteidigen." For which is the equivalent: "It is our holiest duty to defend our constitutional rights as free citizens of this country."

To substitute "revenge" for "defend" is misleading on your part. It is deplorable that prominent newspapers should give misleading translations, but it illustrates how easy it is to misunderstand the German through incompetent translators. We are judging foreign nationalities not by what we know of them but by what other people tell us of them, and therefore these tales must be absolutely true. W. A. DRESDA.

[This error was corrected in all but the first edition of the paper.—Ed.]

A PUNCH CARTOON.

Moline, Ill., March 9.—[Editor of The Tribune.]—The cartoon in last SUNDAY'S TRIBUNE which you reproduced from Punch is the most cruel and loathsome thing I have yet seen. It means simply glorying in the fact that helpless, innocent children are at last being starved. It were surely more merciful to kill them outright. It is a blessing, indeed, to have such cartoons put before us while we prate about atrocities. J.

SHOULDN'T BURN OUR FINGERS.

Chicago, March 10.—[Editor of The Tribune.]—I want to congratulate you on your two articles, "Armed Merchantmen," and "For an American Policy." I am glad the Tribune has the courage to state the case as it confronts us today from a real neutrality standpoint. I believe with you that if we were in war it would be more desirable for us than for Germany to permit to submarines wide latitude of operation. I believe we have no business getting the chestnuts out of the fire for Great Britain. H. S. LANGE,
909 N. Winchester avenue.

PANACEA.

Chicago, March 10.—[Editor of The Tribune.]—Your editorial pointing out as it does how foolish we, the people, can be at times, is exceedingly instructive. But will it serve as the warning you wish it to be? Human mistakes are inseparable from any form of government, and particularly from a democratic one, because of the larger part played by its citizens.

But the remedy lies not in taunting us with our infirmities but in increasing our democratic power to overcome and rectify them. If THE TRIBUNE will throw its powerful influence on the side of the agitators of this city who for years have been trying to secure an initiative, referendum and recall law, it will have little occasion in future to jest with our mental and moral shortcomings.

T. P. QUINN.

SLACKERS IN AMERICA.

Whitewater, Wis., March 8.—[Editor of The Tribune.]—So you think that if the president got us into war with Germany, because he thought it for our best interests that Germany should be whipped in this conflict, the people of this country would be a unit in seeing it through. A large per cent of the most patriotic citizens think that the question from Decatur which you have at the head of your editorial columns is as commonly construed, the veriest rot, and dangerous, too. It will be a sorry day for us when the president of the United States is persuaded that he can lead us wherever he thinks he wants us to go, regardless of what we think is right.

If we get into war trying to uphold a disputed point of international law, a moribund one to boot, this country will be as divided as England has been ever since she was plunged into a war by her rulers on a pretext that was, as most of the common people thought and many of her leading men said, utterly inadequate if not farcical. The condition is that the men do not enlist. It would be the same here if the conditions were the same. Are we more like dumb, driven animals than the English are? There is hardly the shadow of evidence that your anticipations of what the rank and file of Americans would do would be fulfilled. God save us from a repetition of the "disgrace of '48" and of the war with Mexico that so many are even now ashamed of. Let us not compel posterity to say of us that we joined the thieves to keep from getting robbed.

AN ENGLISH-AMERICAN.

CLEARING UP THE SITUATION.

Charlotte, Ia., March 8.—[Editor of The Tribune.]—The editorial "For an American Policy" hits the nail squarely on the head. That is coming out with the truth without respect of persons. I call it bravely spoken. It will go a good way to clarify the darkened situation concerning the rightful use of submarines in this war. Thank you for your firm stand in this important matter.

C. [illegible]

CANNOT SUPPORT WILSON.

Chicago, March 10.—[Editor of The Tribune.]—Allow me to express my appreciation of the stand you have taken in regard to the United States-German controversy with reference to their submarine war policy as expressed in your editorials "Armed Merchantmen" and "For an American Policy." I am a life-long Democrat, but cannot support Wilson in his views on this question, but am entirely in accord with all you say in the above editorials. J. M.

THE GERMAN REPLY.

Calumet, March 10.—[Editor of The Tribune.]—Let it not be forgotten that the methods of the German U boat are the German reply to the Entente blockade, whereby England is trying to break down German resistance by starving not only the men in the field but the women and children at home. If England's fault if England's policy is less successful. G. A. F.

SENATE RE
DISCUSSIO
SHIP WA
La Follette Asserts
Right to Advise
Assails Wilson
BY A STAFF CORRE
Washington, D. C., M
cial.]—Although adminis
Congress themselves so e
Mexican situation today
practically ignored the pe
from the United States
the debate continued a c
question of warning Am
reviving an armed merc
The capital seemed th
Washington where the Ge
receiving consideration.
official departments it w
speculation of the Ameri
recent Berlin note has
make way for the Mexica
Reports flew thick an
Villista outbreak was of
time, but they received no
in official circles.
La Follette Demand
In the senate Senator
covered his promised spee
resolution of warning an
criticism of the adminis
for the manner in which t
debate on the Gore resol
His belated congress had t
the warning to Americans
merchant ships, and ci
when he claimed suppor
tion.
"The peremptory man
president forced action
resolution in the senate,"
said. "The extraordinar
which the resolution wa
tabled without opportu
warrants the belief that t
nies congress the right
opinion on a matter whic
constitutional authority
that of the executive.
Favors a Peace C
Senator La Follette ex
fidence in the president
served the peace, but sa
ated a much more assu
peace.
"I believed and still b
have called a conferenc
tions to meet and mak
protests of the peaceful h
population," he said.
Mr. La Follette said t
president's course in wa
out of Mexico because it
rifles for them to make
peace. "But how much
means for our citizens
travel on belligerent sh
Senator Colt of Rhode I
the administration's p
McCumber delivered a f
defense of his resolutio
which he withdrew yest
RAMSDELL ANSWE
IN ADDRESS IN T
Replies to New York
lends Administrati
Promoting Pan-A
[BY A STAFF CORRE
Washington, D. C., Mar
—Senator Ransdell of L
senate today essayed the
to ex-Senator Elihu Roo
the New York state Re
tion on Feb. 15.
Senator Ransdell had
he would reply to Mr. R
pared a long address.
"In that speech," sa
"Mr. Root took occasion
foreign policy of the pre
tion first in regard to the
tion, then in regard to M
nothing whatever about
relating to South and C
Senator Ransdell appea
Mr. Root was unable to f
pan-American policy of
ministration.
"During his term as se
said Senator Ransdell,
as the special advocate o
friendly relations with th
to the south of us. On be
he made a tour to South
dined and entertained ev
bearer of a message to m
all Americas."
The senator from Lo
that President Wilson h
doctrine of pan-America
actively than the former sec
BRYAN PRAISE T
Says He Would Rep
mits Makes Right
World if A
Valparaiso, Ind., Marc
—William Jennings Bry
crowd of 2,500 today, as
artist he would go the
reproduce one of John
TRIBUNE cartoons, in
Bryan is "Dynamite me
Bryan predicted that hi
Woodrow Wilson's wou
other a thousand years
political reports of the Bry
"There are waters that dr
And waters that drift
Drifting W
By Rachel Swete
Author of "The Fringe
"The Torch of Li
Price, Prestic in Color, $ illu
$1.35 net.
The rebellion
against the jealo
ship of a mot
early married li
her better, and whose
whom demands from
for an absolute singleness
love. Of how the daugh
grew the spell of her
sister's relations, of
mercenary marriage, a
the domestic tragedy t
is nearly follows.
Anne is in part Engli
part Egyptian, has
fast growing, shrubbing
new years

SENATE RENEWS DISCUSSION ON SHIP WARNING

La Follette Asserts Body Has a Right to Advise Citizens; Assails Wilson Stand.

[BY A STAFF CORRESPONDENT.]

Washington, D. C., March 10.—[Special.] Although administration officials confess themselves so engrossed in the Mexican situation today that they had practically ignored the pending issues between the United States and Germany, the senate continued a discussion of the question of warning Americans against traveling on armed merchantmen.

The capital seemed the only place in Washington where the German crisis was receiving consideration. At the governmental departments it was said that the presentation of the American reply to the recent Berlin note has been shelved to make way for the Mexican problem.

Appeals flow thick and fast that the Mexican outbreak was of German inspiration, but they received no encouragement in official circles.

La Follette Demands Warning.

In the senate Senator La Follette delivered his promised speech in favor of a resolution of warning and uttered severe criticism of the administration leaders for the manner in which they had shut off debate on the Gore resolution last week. He insisted congress had the right to issue the warning to Americans not to travel on merchant ships, and cited precedents from history to support that contention.

"The peremptory manner in which the president forced action on the warning resolution in the senate," Mr. La Follette said, "the extraordinary proceeding in which the resolution was changed and tabled without opportunity for debate, warrants the belief that the president denies congress the right to express its opinion on a matter which lies within its constitutional authority quite as much as that of the executive."

Favors a Peace Conference.

Senator La Follette expressed his confidence in the president for having preserved the peace, but said he had advocated a much more aggressive stand for years.

"I believed and still believe he should have called a conference of neutral nations to meet and make articulate the protest of the peaceful half of the world's population," he said.

Mr. La Follette said he approved the president's course in warning Americans out of Mexico because it was a small sacrifice for them to make to preserve the peace. "But how much less sacrifice it would be our citizens to refrain from travel in belligerent ships," he added.

Senator Colt of Rhode Island supported the administration's position. Senator McCumber delivered a formal speech in defense of his resolution of warning, which he withdrew yesterday.

RAMSDELL ANSWERS ROOT IN ADDRESS IN THE SENATE.

Replies to New York Speech and Defends Administration's Success in Promoting Pan-Americanism.

[BY A STAFF CORRESPONDENT.]

Washington, D. C., March 10.—[Special.] Senator Ransdell of Louisiana in the senate today assayed the task of replying to ex-Senator Elihu Root's speech before the New York state Republican convention on Feb. 18.

Senator Ransdell had given notice that he would reply to Mr. Root and had prepared a long address.

"In that speech," said Mr. Ransdell, "Mr. Root took occasion to excoriate the foreign policy of the present administration first in regard to the European situation, then in regard to Mexico, but he said nothing whatever about our foreign policy relating to South and Central America."

Senator Ransdell appeared to think that the fleet was unable to find fault with the Pan-American policy of the Wilson administration.

"During his term as secretary of state," said Senator Ransdell, "Mr. Root posed as the special advocate of closer and more friendly relations with the great continent to the south of us. On board a war vessel he made a tour to South America and was feted and entertained everywhere as the bearer of a message to mutual friends of all Americas."

The senator from Louisiana declared that President Wilson had preached the doctrine of pan-Americanism more effectively than the former secretary of state.

BRYAN PRAISE TO CARTOON.

Says He Would Reproduce "Dynamite Makes Right" Over the World if Artist.

Tuscumbia, Ind., March 10.—[Special.] William Jennings Bryan, speaking to a crowd of 2,500 today, said if he were an artist he would go the world over and reproduce one of John T. McCutcheon's Chicago cartoons, in which anarchy's agent is "Dynamite makes right." Mr. Bryan predicted that his own name and President Wilson's would be linked together a thousand years from now in historical reports of the Bryan peace treaties.

ALIMONY RACE IN TWO COURTS

Husband Seeks Reno Decree—Wife Wants Chicago Cash.

BLAKESLEES AGAIN.

The Reno and Chicago divorce specials are racing to a finish. The goal is alimony.

Mrs. Laura E. Dupee Blakeslee of 7252 Cottage Grove avenue, who recently dismissed her divorce bill, in which she named Mrs. Kate Coleman, filed another bill yesterday alleging desertion.

In Reno, Nev., Romain Blakeslee, owner of Chicago real estate which is said to net him an income of more than $600 a month, is prosecuting his own divorce suit.

Mrs. Blakeslee asserts her husband's business and property interests are in Chicago, and he is not a bona fide resident of Reno.

Master in Chancery Sigmund Zeisler a month ago reported Mrs. Blakeslee had not proved her accusation against Mrs. Coleman in her former bill.

Blakeslee testified he had roomed at Mrs. Coleman's home, but their relations had been only friendly.

"I couldn't resist the way she made her cream puffs," he said.

Mrs. Coleman has sued Mrs. Blakeslee for $10,000 on the count of slander.

Mrs. Blakeslee says she cannot afford to journey to Reno to defend herself against his suit. If he wins his suit there he will not pay alimony. If she wins here he will have to pay for her support.

ALLIES REFUSE TO CHANGE RULING ON ARMED SHIPS.

Nations of Entente Assert That They Cannot Meet Proposals Made by America.

Washington, D. C., March 10.—The entente allies have agreed to inform the United States that they cannot accept the proposal in Secretary Lansing's recent circular memorandum that a modus vivendi be entered into for the disarmament of belligerent owned merchant ships. Conferences between the allies on this subject have ended and formal replies to the American suggestion are expected in the near future.

In their replies, which it is understood will be couched in the friendliest terms, the allies will express appreciation of the high motives which moved the United States government in the interest of humanity to endeavor to remove the dangers to the lives of noncombatants.

But they will express the view that the proposition to voluntarily surrender the right of a merchant ship to carry arms for defense would really amount to a change in the principle of international law itself, instead of being, as viewed by the state department, merely a change in the application of the law or of the rules framed under the law

NAVAL COMMANDER CALLS U. S. FLEET MERE PLAYTHING

Capt. Sims Tells House Committee Foreign Warships of Equal Age Would Have Easy Victory.

Washington, D. C., March 10.—America's pre-dreadnaught fleet would go over like ninepins if pitted against British or other craft of the same age, Capt. W. S. Sims, commander of the new superdreadnaught Nevada, told the house naval committee today, because "colossal mistakes" in construction have never been rectified. Other countries, he said, had spent millions in redesigning the older ships to meet changed conditions.

Illustrating his point, Capt. Sims, who as a lieutenant went over the heads of his superiors to obtain President Roosevelt's support in his campaign to improve methods of target practice in the navy, said the old bulldog of the navy, the battleship Oregon, probably was the worst naval design ever put afloat.

Its unbalanced turrets heeled the ship down on broadside fire, he said, until its skin below the armor belt, no thicker than a man's hand, was exposed to gunfire.

MELVILLE REEVES' WIFE RELEASED BY THE POLICE.

"Skyscraper Burglar," Held in Connection with Bank Murder, Claims a "Frameup."

Mrs. Melville Reeves, wife of the "skyscraper burglar," was released from custody of the police yesterday. State's Attorney Hoyne and Chief of Detectives Hunt are both satisfied that she knows nothing of the murder of Peter Rotermund, assistant cashier of the Addison State bank, for which her husband has been held.

Reeves, who was taken to the Wheaton jail, asserts he is innocent and is being "jobbed." Four witnesses identified him as the robber and murderer. Rotermund was slain while resisting the efforts of a lone desperado to rob the bank.

Iowan Dead of Gas.

Christopher Reese, 64 years old, a well to do cattle owner of Hubbard, Ia., was found dead from gas yesterday in the home of Mrs. Marie Fiddelke, a relative living at 4037 Prairie avenue. A coroner's jury returned a verdict that it was accidental.

GOSSIP OF BOOKS OF THE DAY

No New Message in Phillips' Armageddon

BY RENEE DARMSTADTER.

"ARMAGEDDON," by the late Stephen Phillips (Lane company) is a sad commentary on the decline of the vision of poesy. If this play is to be taken as typical of the time, then we must think of the old heroic scorn as staggering about under spiritual blindness cross pressed on them by the war fury. "Armageddon" has no new message in life or in art. Its framework is Milton's dramatized, and its manner is after that naive principle which Shakespeare employed as far back as the first part of "Henry VI," whereby the enemy is seen to be a pompous, vainglorious beast, and every English soldier a valorous, great hearted gentleman. The Germans of this play speak for the most part in prose—cacophonous, barbarous, overattitical speeches—and persons of the allied nations almost always in blank verse.

All the pathos and suffering and human feeling goes to the English, who still somehow fall short of the heroic—possibly because that overleaping bombardment of hate spent upon the other pictures by its very extremity renders this feeble and pale. The Germans are the relentless drunk protagonists of a crass bombast, which would be preposterous from its violence so artistic moderation even if it did not offend against human nature.

A man who permits himself to put into print scenes like this from the first picture—

ORDERLY: Sir, shall I open the door? I hear a dog scratching on it.

TRENK (German commander in Russia): No, 'tis my servant. He must not knock, he merely scratches like a dog. Give him this paper. I never speak to servants.

(He spits on the paper before passing it to ORDERLY.)

—must me simply doddering from his wrack of rage.

Yet this same act holds a fine impassioned appeal for Rheims cathedral, spoken by its abbé, and ends with startling grim effectiveness after an apostrophe of "Attila, grand, ruthless Hun," by Trenk in a speech of "frightfulness" to his subordinates, with the bursting of a turpinite shell in the room, leaving each man rigid in death with his upraised glass in his hand.

The second scene, in an English orchard, between an English lady and her son's fiancée when the news of the young man's death is brought to them, is dignified and full of fine restraint and pathos. The third is a slanderous impossible picture of the German press bureau in Berlin, whose director is disgraced by his imperial master for an unwary "lapse into truth!"

The human action ends contrastingly with the sparing of Cologne cathedral by the English, Belgian, and French victors, with this distinction—that the Englishman's implied renunciation is a supreme self-conquest, while the hand of the Frenchman is only stayed by the apparition of the "spirit of Joan of Arc" in a vision of sleep.

Connected plot in a dramatic sense there is none; the play is an allegory of episodes and contrasts. By way of unifying motif the dramatist has built around this a machinery of the supernatural without apology to "Paradise Lost." The war is hatched in hell by a motley council of Satan, Beelzebub, Moloch, Belial "Lord of Lies," Rumor, and the Shade of Attila. The action begins with the dispatching of the latter to earth to enter into the Teuton war lord "as a house prepared."

It would be ironic indeed if this strangely synchronized dramatis personæ had come to be by an echo of suggestion from that jubilee play of Hauptmann, which the offending "Shade of Napoleon" helped to get suppressed just before night came upon Europe. The epilogue returns to the land of nether shade, and the final despair of Satan—the foreboding of which had goaded him to this last orgy—blood satiated and facing dissolution through

A power that is not force—stronger than force—
No face, no form I see, unless at times
The flitting vision of an armed maid—

and he ends with an imitation of the phrase and crucified gesture of Jesus on Calvary.

"Tis a strange Satan; Milton's is anthropomorphic enough, but superb in bigness, superb in his very humanness and despair; this is a little, rampant, vanquished fiend.

Stephen Phillips' old power and sustaining of power is not here; compared with that older humanness of the poet's genius, that marvelous realization of Herod in his madness, the gray winds of fate blowing through "Paolo and Francesca," and the brooding artistry of its end, the mathetically false closing of this play is a lamentable falling off.

Stricken on L Platform.

The Rev. Don Paolo Miraglia of 4427 Sullivan avenue, an Italian priest, was stricken with paralysis yesterday while on the platform of the Kenwood Forty-first street elevated station.

Mrs. John H. Curran
"Patience Worth" Henry Holt & Co.

Mrs. Curran is the medium of one of the strangest phenomena which has interested the world for some time. The wife of a former immigration commissioner of Missouri, she never displayed any evidences of the occult until suddenly she began writing the "Patience Worth" matter. A series of astonishing communications via the ouija board was the result. The book in which these are described is compiled by a St. Louis newspaper editor who, with others, vouches for the genuineness of the whole business. A notice of the book appears in another column.

Bits About Books

BY AUDRIE ALSPAUGH CHASE.

"THE BOY WITH WINGS," by Berta Ruck (Dodd, Mead & Co.). An English tale of love and war and aeroplanes done with the light touches of understanding humor and ending on the note of unexpected death, so beautifully interpreted that it seems not tragedy.

"THE GOLDEN LAMP," by Phoebe Gray (Small-Maynard). Another book containing purposeful small boys, with a bit of sugar coated pleading against moloons, and dashed with a seasoning of mystery, by the author of that altogether charming "Little Sir Galahad" of a year or so ago. Very readable.

"MILDEW MANSE," by Belle K. Maniates (Little-Brown). The letters of a super-clever young lady who is keeping an "idea bureau"—25 cents for any suggestion ranging from where to get a cook to how to write a love letter—until she discovers she herself is in love, living meantime with a family of happy, shiftless folk in Mildew manse.

"THE BLOOM OF YOUTH," by Dorothy Foster Gilman (Small, Maynard & Co.). A picture of social Boston, with an ennuiing round of teas, dinners, balls, and some youthful rebellion against it which flings off for an outlet to Radcliffe college and socialistic ideas about no class distinctions and trial marriages, to end at last in proper fashion in the hero's arms—the regular girl after all.

"CHAINED LIGHTNING" (Macmillan) by Ralph Graham Tober—a well written, exciting story for Boy Scouts, recounting the hazardous adventures of two likable young telegraph operators in the land of stilletos, sombreros, Yaquis, and ex-presidents across the Rio Grande. Essentially juvenile, essentially entertaining.

"CURVED BLADES" (J. B. Lippincott), by Carolyn Wells. Another—and probably the last, since the detective gets married—sleep defying story of the suave and imperturbable Fleming Stone on the trail of the elusive clew. A rich dowager, who has a pretty niece, is found dead at her dressing table, a count's glove in her hand, a carnival paper snake about her neck, and a contented smile on her face. Fleming unravels the mystery and wins the niece before the cock begins to crow in the morning and you turn in for a belated rest. Miss Wells, wit, rhymester, and parodist, is always interesting, and she doesn't fail here.

Puzzling Mystery of Patience Worth

BY ELIA W. PEATTIE.

No doubt most of the readers of THE TRIBUNE have heard something of Patience Worth. For those who have not, a word of explanation is necessary. Patience Worth is a powerful, unique, but impalpable personality, having no means of communication with the living at the present time save through the medium of an ouija board. Few will be under the necessity of consulting a dictionary to find out the definition of an ouija board. The one in question is manipulated by Mrs. John H. Curran of St. Louis, in conjunction with her friends. Mrs. Curran is a gentlewoman and musician, not a spiritualist and not literary. She and a friend amused themselves with the ouija board. One night they were surprised by being introduced to an invisible personage who announced herself as Patience Worth. Her language was archaic, her spirits high, and her determination to make herself heard was resolute. It is now several years since she began her revelation and the deliverance of her message, and during that time she has produced literature of extraordinary beauty and significance.

It is this fact which has made it worth the while of Casper S. Yost to write the story of this long departed woman and her literary output. The book is called "PATIENCE WORTH: A PSYCHIC MYSTERY," and it is published by Henry Holt & Co. Mr. Yost has shown fine literary qualities of his own in the compilation of this material and in his comments upon it. He has made this moving and mysterious intelligence, which appears to have been embodied some time in the reign of the Stuarts, seem like a valued friend and unselfish leader.

He gives selections from her poetry, her plays, her stories and maxims, and says: "So far as I have been able to find out, no such phenomena has occurred since the world began. Do not misunderstand that assertion. There is nothing extraordinary in the manner of its coming, as I have said before. The publications of the Society for Psychical Research are filled with examples of communications received in the same or a similar way.

"The fact that makes this phenomenon stand out, that altogether isolates it from everything else of an occult nature, is the character and quality of its literature. Literature is something tangible, something that one can lay hands on, so to speak. It is in a sense physical; it can be seen with the eyes. And this literature is the evidence which Patience Worth presents of herself as a separate and distinct personality.

"But why is it contributed? Is there in it any intimation or assertion of a definite purpose?

"If we may assume that Patience is what she seems to be—a voice from another world—then, indeed, we may discern a purpose. She has a message to deliver and she gives the impression that she is a messenger."

This message is the expression of universal love and the declaration of the immortality of the soul. It is really impossible in the close limits of this review to give an indication of this rare, elusive spirit and the strange combination of sympathy, homely knowledge, mirth, and spiritual elation which pervades it. To quote the poetry without first giving some evidence of its peculiarities would be to do an injustice to a rare and beautiful thing. Let me rather refer those interested to this curiosity in literature that they may have their own pleasure and draw their own conclusions.

In the Antipodes.

"AUSTRALIAN BYWAYS," by Norman Duncan, is a real book of travel—good observation, generous background of knowledge, and good writing. Australia has much in common with our own country. Its settlement and expansion are of recent history; its savage population wickedly exterminated, its development in wealth rapid and sure. Mr. Duncan tells his story fluently, serious enough to be taken seriously, and yet more or less in a holiday mood of a traveler who knows what to tell and what to keep from telling. It is in every way a readable book. (Harper & Bros.)

Mrs. Baker Makes Protest

Chicago, March 9.—[Editor of The Tribune.]—Permit me to correct a statement made by your literary reviewer in his criticism of Saturday on "The Burden of the Strong," in which he says: "The author has created conditions to suit herself, and then disposed of them in her own way." I did not create the conditions in my story. Life had already performed that service. I merely presented them in their sequential order, changing only the names and places.

A critic, in reviewing the novel, says, "The action is swift from first to last"; and this is the way the story worked out in reality. To this I can testify, for it was enacted under my immediate observation. Indeed, I was personally acquainted with the participants.

Your reviewer has characterized the story as "hackneyed." Evidently he has failed to grasp the significance of the treatment, which all other critics have pronounced "new and original." In fact, it is so remote from the conventional treatment that it stands for an unprecedented tenet in marital relationship. It is antipodal to established law procedure. It is revolutionary; it postulates the overthrow of the present ruling in statutory offense. It goes so far as to state that neither husband nor wife committing this offense is entitled to a divorce, and proves this by establishing the priority of filial and parental rights over those of husband and wife. In brief, it postulates the rights of the child to the possession of both parents. It proves that love, being an emotion, and liable to change, cannot form the basis upon which the family should rest, and that if the family as an institution is to survive, it must continue in spite of "shifting love."

To stigmatize the form as hackneyed is unfust, and I take exception to this criticism, especially in view of the indorsement the novel has received from eminent reviewers from Maine to California as "a new and illuminating contribution to literature"; "absolutely fresh and original"; "an up-to-the-minute utterance on the most vital problem of the day—marriage and divorce."

JOSEPHINE TUCK BAKER.

Mother Seeks Boy.

Mrs. Elizabeth Murray, 5641 South May street, asked the Englewood police yesterday to search for her son, John, 15 years old, who has been missing since Monday night. She said he ate supper and left the house about 7 o'clock Monday night and never returned.

It has a fascinating and astonishing heroine... Describes the pilgrimage of a soul, which is the greatest topic in the world, says the *Chicago Tribune*.

Best selling novel in America. Buy it today,—read it tonight.

Henry Kitchell Webster's Brilliant New Novel

The Real AdventurE

Large 12mo, cloth, $1.50 net, at all stores

THE BOBBS-MERRILL CO., Publishers

PRACTICAL STAGE DIRECTING FOR AMATEURS

By EMERSON TAYLOR

Choice of Play; Organization; Rehearsing; The Actor's A B C; Make-up; The Stage and Scenery. Enumerating the principles on which good stage productions are based; and making generally available some of the elementary points of the technical knowledge vitally necessary to both actor and manager.

Price $1.00 net. At any bookstore.

E. P. Dutton & Co., 681 5th Ave., N. Y.

"AN EPIC OF THE CITY STREETS."

Just Published

THE NEW NOVEL

The Abyss

By NATHAN KUSSY

An unforgettable novel that tells the story of a young man's struggle for existence in the underworld—a boy of the slums who never had a chance, but who tried to keep something good and fine alive in his heart. Vividly, truthfully and with surpassing realism, "The Abyss" reveals the spirit of the great throbbing, restless city—full of the comedy and tragedy of existence.

Now Ready, $1.50

THE MACMILLAN COMPANY, Publishers, New York

Another Thrilling TARZAN Story

The Beasts of TARZAN

By EDGAR RICE BURROUGHS
Creator of "Tarzan of the Apes"

Tarzan again King of the Jungle! Famous ape-man returns to his old haunts and engages in the most startling exploits of his career. Don't miss this—the greatest of all Tarzan stories. *Just published.*

At All Booksellers

A. C. McClurg & Co., Publishers

CARSON PIRIE SCOTT & CO.

March Sale of Books

Continues With Plentiful Selections

Prevailing March prices are so much less than usual that many book lovers are taking immediate advantage of this event.

The country's great publishers, printers and illustrators and the world's great writers are represented by the books offered.

We strongly emphasize the importance of making selection now while the assortments are still broad and satisfactory.

Wabash Avenue Book Room

The Press—The Pulpit—The Stage have endorsed

Held to Answer

By PETER CLARK MACFARLANE

Here is a book that has been the text of a score of sermons. Hundreds of ministers have written their praise. *The Chicago Herald* says: "Sound and sweet as a ripe apple, and it grips the attention like a promise of good fortune."

Here is a book you cannot afford to miss

5th Edition 30,000 copies

At All Booksellers PUBLISHERS Little, Brown & Co.

521 pages Illustrated $1.35 net

Contrary Mary

By TEMPLE BAILEY

Just an old-fashioned love story, the kind that will reach your heart.

There is a message in it for you.

Already it has pleased so many people that it is in the seventh edition—the thirtieth thousand.

Jacket and Frontispiece By Philip Boileau

All Book Stores $1.25 Net

The Penn Publishing Co.
Philadelphia

Webster has written a novel that embraces a genuine situation.... With *The Real Adventure* he emerges as one of America's most significant novelists, says *The New Republic*.

Best selling novel in America. Buy it today,—read it tonight.

Henry Kitchell Webster's Brilliant New Novel

The Real AdventurE

Large 12mo, cloth, $1.50 net, at all stores

THE BOBBS-MERRILL CO., Publishers

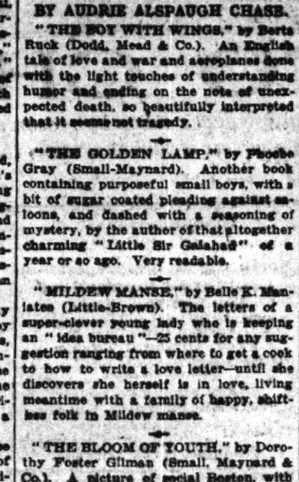

Achieves the sense of actuality, of being a bit out of actual life, without sacrificing imagination, beauty, spiritual truth, says the *New York Times*

Best selling novel in America. Buy it today,—read it tonight.

Henry Kitchell Webster's Brilliant New Novel

The Real AdventurE

Large 12mo, cloth, $1.50 net, at all stores

THE BOBBS-MERRILL CO., Publishers

Eat and Grow Thin

Tens of thousands of people are using this book, and what is more to the point, they are growing thin. Ask any fat friends if they have heard of "Eat and Grow Thin."

$1.00 net At Any Bookstore

E. P. DUTTON & CO.
681 Fifth Avenue New York

THE HONEYPOT

By Countess Barcynska
Author of "The Little Mother Who Sits at Home"

The Philadelphia Press says: "Stage life as the chorus girl of the musical comedy sees it pictured in an extremely vivid and life-like fashion."

The Boston Herald says: "An illuminating study of stage life."

New York Herald says: "Her pages are interesting throughout, and every one of them is marked with a genuine sympathy for the strugglers of her own sex."

$1.35 net. At Any Bookstore.

E. P. Dutton & Co., 681 Fifth Avenue, N.Y.

A brilliant novel, one far above the average in conception, power, and originality of thought, says the *Review of Reviews*.

Best selling novel in America. Buy it today,—read it tonight.

Henry Kitchell Webster's Brilliant New Novel

The Real AdventurE

Large 12mo, cloth, $1.50 net, at all stores

THE BOBBS-MERRILL CO., Publishers

ADVERTISE IN THE TRIBUNE.

"Refreshing and unusual."

THE BELFRY

May Sinclair's New Novel

By the author of "The Three Sisters," "The Divine Fire," etc.

"Most interesting and readable. It fulfills our idea of a really successful novel—a story so interesting in itself that everybody likes it, and so well done that nobody can find fault."—*N. Y. Globe.*

Fourth Edition Now Ready

Look under this Lamp Tuesday, Thursday, and Saturday

Letters From America

By RUPERT BROOKE

These delightful first impressions of our country were written to an English newspaper a few years ago by the young English poet who died in the war just as the power and beauty of his work were everywhere becoming recognized. The letters describe New York, Boston, Niagara Falls, the Rockies, etc., etc. With them is a paper written as the first news of the Great War reached him.

$1.35 net

CHARLES SCRIBNER'S SONS
Fifth Avenue New York

Shakespeare Temple Edition

The most satisfactory edition published, one play to a volume. Printed from Cambridge text, clear type, hand-made paper, numbered lines, handy pocket size, complete in 40 vols. At any bookstore.

Full Flexible Red Leather 35c per Volume.

E. P. Dutton & Co., 681 5th Ave., N.Y.

THE YELLOW DOVE

THE GREAT INTERNATIONAL SECRET SERVICE ROMANCE

By GEORGE GIBBS

5th Edition

"Ingenious, cleverly written and so interesting that we would not advise any one to begin it who has a train to catch."—N. Y. Times.

At all bookstores. Illus. $1.25 net.

D. APPLETON & CO., NEW YORK

"Those ever restless that drift lives together and waters that drift lives apart."

Drifting Waters

By Rachel Swete Macnamara
Author of "The Fringe of the Desert," "The Torch of Life," etc.

Frontis in Color. 8 Illus. in black and white. $1.35 net.

The rebellion of a girl against the jealous proprietorship of a mother whose unhappy married life has left her bitter, and whose tyrannous attempts to make demands from the daughter on the absolute singleness of devotion. Of how the daughter falls under the spell of her erring father's sadness, of her disastrous marriage, and the consequent tragedy that inevitably follows. The scene is laid in part England, in part Egypt—the haunting, throbbing Egypt that the author paints so vividly.

G. P. PUTNAM'S SONS LONDON

HARLAN AGAINST SHERMAN FIELD, G. O. P. SITUATION

J. T. Richards Ruled Out of Delegate Race by Secretary of State.

John T. Richards is out of the race as a candidate for one of the Republican "big eight" from Illinois. His delegate-at-large petition contained but 447 names, and it needed 1,000. Secretary of State Stevenson said that he had nothing to do under the primary law except to rule out Mr. Richards.

This leaves the Republican fight a straight showdown of John Maynard Harlan against the field of eight pledged to Lawrence Y. Sherman. Mr. Richards was an unpledged candidate, but known to be friendly to Sherman. Mr. Harlan is campaigning for the nomination of Roosevelt.

Senator Sherman went to Washington yesterday after knocking out two more of the district delegate candidates who had filed petitions as Sherman men. They are Ald. James H. Lawley in the Seventh district and Nelson N. Lampert in the Tenth district, both city hall candidates.

Evens Up for McEwen.

Disavowal of Lawley is said to tend to eliminate most of the disturbance caused by Senator Sherman's disavowal Wednesday of Willard E. McEwen. This leaves as the two candidates in the Seventh William Busse, from the country towns, and Albert Severinghaus, from the city wards. The real contest now comes between Emil J. Wentzlaff, Deneen organization candidate, and Kai P. Hammer, backed by the city hall for member of the state committee.

The disavowal of Lampert had been anticipated and is supposed to have been a friendly adjustment of differences. The fight now is between Edward J. Brundage and James Pease, two Sherman candidates, and John M. Glenn, running unpledged.

No Disavowal by Wilson.

President Wilson did not disavow any Democratic candidate for delegate at large, or for district delegate, on either the Sullivan or Harrison-Dunne slates, both of which were filed as pledged to the president. This means a clean cut scrap in all Chicago districts between the two factions and a few scattering downstate contests on the issue of control of the delegation to St. Louis, carrying with it election of a national committeeman.

The official list of nominations for the April 11 primaries was issued last night by Secretary of State Stevenson.

G. O. P. Committee Here March 25.

The subcommittee of the Republican national committee in charge of arrangements for the Chicago convention will meet in Chicago March 25. Chairman Hilles advised Fred W. Upham of the change from March 16. It is expected the matter of a temporary chairman will be taken up.

Republican leaders returned from Princeton in a peaceable frame of mind. The four figured as starters in the governorship race, Frank L. Smith, Frank O. Lowden, Andrew Russel, and Mayor W. W. Bennett of Rockford, did not start speaking until long after midnight. Col. Lowden did not announce his candidacy, but left the impression that he is ready to go as soon as the April primaries are out of the way.

The anti-Sullivan Democratic campaign for organization control starts Wednesday night at Imperial hall, Halsted street and Lincoln avenue. The announced speakers are former Mayor Harrison, William L. O'Connell, William H. Sexton, and Sheriff John E. Traeger.

WEST SIDE BRIDE.

Miss Smith Will be Married This Evening at the Residence of Her Parents to Samuel D. Goldberg.

Miss Dorothy Taylor Smith.

The marriage of Miss Dorothy Taylor Smith, daughter of Mr. and Mrs. J. C. Smith of 1018 South Oakley boulevard, to Samuel D. Goldberg will take place this evening at 6 o'clock at the residence of the bride's parents. Miss Marguerite Darrow will be maid of honor. Gilbert Lacey will be best man. The Rev. A. J. Van Page of the Campbell Park Presbyterian church will officiate.

TWELVE MORE CANDIDATES ENTER ALDERMANIC RACE.

First Ward Moose Aspirant for Committeeman Assails Right of Woman to Run Against Him.

With the filing of petitions of seven independent and five Prohibition candidates for aldermen and one Prohibition candidate for Municipal court judge, the doors were closed last night against any further candidacies. Coincident with the final nominating petitions an attack was made on the right of women to become candidates for ward committeeman.

C. B. McCoy, who is running as a Moose in the First ward, is opposed by Marion Drake, also a Progressive. McCoy's petition attacks the right of women to have anything to say about committeemen, basing his contention on the recent decision of the Supreme court that women cannot vote for candidates for national delegates. A test court case is threatened.

The independent candidates for aldermen are Ald. Hugo Krause, Twenty-first ward; former Ald. Victor Schoeller, Twenty-second; Ald. Pettkoske, Eleventh; W. G. Anderson, Second; E. J. Burns, Twenty-fifth; Frank Sidlo, Thirty-fifth; and Winfield Held, Thirty-fourth.

The Prohibition candidates are Mary A. Dean, Eighteenth ward; Charles B. Hull, Twenty-first; S. C. Jensen, Fifteenth; Ole C. Jensen, Twenty-ninth; and Walter E. Gillespie, Thirty-second.

Orpheus A. Hardin is the Prohibition candidate for Municipal court judge.

WARNING: BOIL THE WATER!

Health Commissioner Issues Notice to Residents in Lake View Pumping Station District.

Health Commissioner Robertson yesterday issued a warning to householders using water from the Lake View pumping station to boil it until further notice is issued by his department. The territory affected lies between the lake shore and Kedzie avenue, Center avenue and the northern city limits.

THOMPSON ASKS REPUBLICANS TO UNITE IN STATE

Mayor Assails Wilson Mexican Policy, Also Own Foes, Deneen and West.

Carmi, Ill., March 10.—[Special.]—Twelve counties, embracing the Twenty-fourth congressional district, today did honor to Mayor William H. Thompson of Chicago, who passed the afternoon in Carmi. A brass band, an automobile parade, and gayly decorated streets filled with enthusiastic Republicans greeted the mayor, who was introduced by H. Clay Gott of Norris City as one of Illinois' best known Republicans.

Thompson assailed Wilson's Mexican attitude, asserting the president's vacillating action was responsible for Villa's raid. He pointed out how ineffectual have been the administration's financial endeavors.

Senator Sherman's name brought applause, and Mayor Thompson urged all Illinois Republicans to unite in an effort to secure his nomination for the presidency. Taking up Illinois politics, he attacked National Committeeman West and former Gov. Deneen. He charged that their methods cost Republicans victory in 1912 and stated that they kept the party in Illinois continuously disorganized and rebellious. This, he charged, they do to further their own political interests.

He said he preferred a direct vote for national committeeman, thus eliminating party strife. Mr. West, he averred, wanted no such methods, for fear they would jeopardise his chances of winning. His assault on West and Deneen brought forth continuous applause.

Former Senator William E. Mason accompanied the mayor and made a stirring address, attacking Wilson's administration and sounding the keynote for Republicans in the state campaign. Mayor Thompson and his party left tonight for Evansville, Ind., and will proceed from there to Chicago.

BOARD AGREES TO TEST VENTILATORS IN SCHOOLS.

Buildings and Grounds Committee Recommends Investigation Into Merit of Berry Device.

The buildings and grounds committee of the board of education voted yesterday to make an investigation of the efficiency of the Berry ventilator following a protest by Orr & Lockett that the board has been doing them a "very great and continuing injury." The action was taken following an opinion of Attorney Angus Roy Shannon suggesting that a test of the ventilator be made by experts. No report was made on a previous sixty day test.

"The question of the value of the ventilator as a beneficial equipment to the schools," reads Mr. Shannon's report, "became confused with the question of the wisdom of the board making the expenditure necessary to equip the schools with ventilators.

A request of the Chicago Federation of Labor that several questions regarding the Loeb rule against the Chicago Teachers' federation be answered by the board was laid on the table at the meeting of the finance committee. Jacob M. Loeb moved to lay the question on the table. He was opposed by Max Loeb. The vote was 5 to 2. The ayes were Jacob Loeb, Charles S. Peterson, Ralph C. Otis, Edward J. Piggott, and Charles R. Young. Max Loeb and Michael J. Collins voted against tabling the request.

HUGHES CHOICE OF THE TEUTONS?

Koelble, Mentioned as German Propagandist, Is Against Roosevelt.

SAYS ROOT WON'T DO.

New York, March 10.—[Special.]—Alphonse G. Koelble, president of the United German societies, whose name has been mentioned frequently in connection with the German propaganda, declared today that the Teutonic societies in this country have fixed upon Justice Charles E. Hughes of the Supreme court as their candidate for president.

"They are unanimous for Hughes," he said. "They are absolutely opposed to Theodore Roosevelt or Elihu Root and would support Woodrow Wilson in preference to either. Failing to get Hughes, they would be for Senator Borah or Senator Cummins or any other man who has not been pro-ally.

"Some time ago Prof. Munsterberg declared he believed Germans in this country would support Col. Roosevelt. My advice to him is to keep his mouth shut. He doesn't know what he is talking about. He is not a citizen. It ill becomes a subject of the kaiser to meddle with the affairs of this country or to tell Americans what to do."

Mr. Koelble did not indicate by what means he had obtained the information as to where the Teutonic societies in this country stand on the question of presidential candidates.

Mr. Koelble said that in making his statement he did not assume to speak for any one except himself.

He declared that no poll of German voters had been taken, but that he felt in a position to know what the German voter is thinking of, because of his affiliations with so many German societies. He asserted that most Germans here believe both Col. Roosevelt and Mr. Root are anti-German and will not vote for either of them under any circumstances.

COLONEL DOING HIS BEST TO DODGE ILLINOIS BALLOT.

Willing to Send Autograph Letter to Secretary of State if Necessary, Wires His Secretary.

New York, March 10.—[Special.]—Efforts in behalf of Col. Roosevelt today to get his name off the Illinois primary ballots for the presidential nomination of either the Progressive or Republican party have so far proved unavailing. John W. McGrath, secretary to the colonel, today sent the following telegram to Secretary of State Stevenson:

"It is evident that for some reasons best known to yourself you are endeavoring by taking advantage of technicalities to keep Col. Roosevelt's name in Illinois primaries. We have done everything that we understood to be necessary to comply with your directions. If I mail you today statement executed in the name of Col. Roosevelt by his attorneys accompanied by a sufficient power of attorney, will you accept it as complying with the law?"

No answer had been received to this up to a late hour tonight.

GET 45 FEET OF SIGNATURES.

Congressional Union for Woman Suffrage Members Secure Names for Giant Petition.

Forty-five feet of signatures of women voters of Illinois had been obtained last night by the Congressional Union for Woman Suffrage at the Pan-Pacific medal winners' exposition at the Coliseum to the petition asking congress to submit the Sutherland-Mondell resolution, known as the Susan B. Anthony woman suffrage amendment, to the legislature of various states. More signatures will be added before the close of the exposition tomorrow night, and on Monday the names and addresses of the signers will be copied in duplicate. The petition will then be forwarded by registered mail to Representative Claude Kitchin, Democratic floor leader of the house and chairman of the ways and means committee.

Aged Woman Tries Suicide.

Mrs. Ricka Preston, who is 60 years old, attempted to end her life yesterday by turning on a gas jet in the home of her daughter, Mrs. Amanda Goetz, 4838 North Winchester avenue. She was taken to St. Joseph's hospital.

The Victrola —and— John McCormack

McCORMACK will sing to a crowded house tomorrow in Orchestra Hall. But you can hear his golden voice in your own home. There are over 50 McCormack Victor Records, any of which may be obtained from us. Why not phone us (Harrison 4050) and let us send you some of his latest records and you can arrange your own concert.

McCormack makes records exclusively for the Victor.

Lyon & Healy

WABASH AVENUE AT ADAMS

Victrolas on Easy Payments

223

GO TO CHURCH SUNDAY

Sometimes we hold our privileges cheap by reason of their abundance. In Alaskan mining camps, at which my visit affords the annual opportunity of attending any sort of divine service, there is no trouble in getting men to go to church."

—HUDSON STUCK, Archdeacon of the Yukon.

AMERICAN CATHOLIC.

AMERICAN CATHOLIC, ST. DAVID'S MISSION,
836 E. 36th-st.
Mass, 10:30 a. m., with sermon
Take Cottage Grove to 36th-st.
Rt. Rev. Frederic E. J. Lloyd,
D. D., BISHOP OF ILLINOIS.

AMERICAN LUTHERAN.

GRACE CHURCH,
555 BELDEN-AV.
T. F. DORNBLASER, Pastor.
Parsonage next door.
11 a. m.—"Christ Routing the Devil."
7:45 p. m.—Lecture by Bernie Futterer, a boy of 13.

BAPTIST.

IMMANUEL BAPTIST,
3220 MICHIGAN-AV.
DR. JOHNSTON MYERS.
11 A. M.:
'THE GREAT AWAKENING'
8 P. M.:
'THE SEED SERVICE.'
At the evening service each worshiper will receive a package of seeds, on which will be inscribed the text of the sermon.
SPLENDID MUSIC.
Chorus Choir; Miss Mildred Pillinger, Soloist.
IMPERIAL MALE QUARTET

SECOND BAPTIST,
Jackson-blvd. and Lincoln-st.
READ WITH CARE.
Owing to renovation of Auditorium at Jackson and Lincoln we will hold our two preaching services Sunday, March 12,
11 A. M. AND 7:45 P. M.
IN THE
FOURTH BAPTIST CHURCH
ASHLAND-BLVD. AND MONROE-ST.

ENGLEWOOD BAPTIST,
6246 STEWART-AV., NEAR W. 63D.
SMITH T. FORD, Minister.
7:30 P. M.—EVANGELISTIC SERVICE CONDUCTED BY THE GIDEONS.

CHRISTIAN.

Edgewater Christian Church,
NEW TERMINAL HALL,
WILSON AND CLIFTON-AVS.
Regular Service at 11 a. m.

CATHOLIC.

OLD ST. MARY'S.
PAULIST FATHERS,
Wabash-av. and 9th-st.
Low Masses, 5, 6, 7, 8, 9, and 10 a. m.
High Mass, 11 a. m.
Vespers, 4 p. m.
Paulist Choristers
AT 11 A. M. AND 4 P. M.
Sermon and Benediction, 8 P. M.

ST. PATRICK'S CHURCH,
Adams and Desplaines-sts.
Adjacent to the Loop.
Masses on Sunday at 8:30, 6, 7, 8, 9, 10:45 (high mass), and 12 o'clock noon. Musical vespers (150 voices) at 3:30 p. m.
J. LEWIS BROWNE,
Organist and Choirmaster.

ST. PETER'S CHURCH,
CORNER POLK AND CLARK-STS.
FRANCISCAN FATHERS.
Masses—5:30, 7, 8, 9.
High Mass—10:15.
Benediction Service—3 P. M.
Friday—7:30 P. M.:
Special Lenten Services.
FRIDAY, 8 P. M.
DAILY AT 12:30.
"WAY OF THE CROSS."

CONGREGATIONAL.

THE NEW FIRST CHURCH,
Ashland and Washington-boulevards.
B. F. ALDRICH, Minister.
10:30 a. m.—"Life Through Sacrifice." Music by the great chorus choir (100 voices).
7:30 p. m.—"The Goal of Quiet Love." Illustrations from "King Lear."

CONGREGATIONAL.

North Shore Congregational Church and North Shore Sunday Eve Club,
WILSON-AV. AND SHERIDAN-RD.
Morning Service, 10:45.
Prof. Graham Taylor
of the Chicago Theological Seminary and Chicago Commons.
Evening Service 7:45. Speaker:
Prof. Theodore G. Soares,
of the University of Chicago.
Subject: "A Day in the *Life* of Paul."
Organ recital at 7:30. Large choir.

EPISCOPAL.

MEET ME AT 12:10,
Majestic Theater.
The Rev. Ze Barney Philips
Of St. Louis
Will speak on Monday, March 13, Saturday, March 18.
Lenten Noonday Meeting.
Come and hear a man with a message.
Seats free. Every one welcome.

INDEPENDENT.

Abraham Lincoln Center,
ALL SOULS CHURCH,
Corner of Oakwood-blvd. and Langley-av.
JENKIN LLOYD JONES,
PASTOR.
MR. JONES WILL SPEAK IN THE MORNING AT 11 O'CLOCK. SUBJECT:
"America's Opportunities."

CHRISTIAN SOCIALIST FELLOWSHIP,
HALL, 901 MASONIC TEMPLE.
SUNDAY AT 2:45.
ADDRESS BY
IRWIN TUCKER.
"THE RELIGION OF LABOR."

CENTRAL CHURCH,
AUDITORIUM THEATER.
REV. S. PARKS CADMAN
of Brooklyn will speak at 11 a. m. Doors open 10:30.

INTERDENOMINATIONAL.

THE MOODY CHURCH,
Cor. Chicago-av. and N. La Salle-st.
Sunday mornings at 10:15 a. m.
(a) Allegro from Fourth Sonata.....Mendelssohn
(b) Cradle Song.....Grieg
(c) Rock of Ages—Improvisation.
At 10:30 a. m.:
REV. P. W. PHILPOTT
of Hamilton, Ontario, Canada, will speak.
SUNDAY SCHOOL at 3 p. m. Everybody invited.
Sunday evening service and every night next week at the
BIG TABERNACLE,
North-av. and Clark-st.
All seats free. You are welcome.

THE SECOND WEEK
OF THE CAMPAIGN
FOR THE BETTER LIFE
CONDUCTED BY
B. FAY MILLS,
ROGERS PARK CONGREGATIONAL CHURCH, ASHLAND AND MORSE-AVS.
MR. MILLS PREACHES TO ALL CLASSES AT 10:45 AND 7:45 AND TO
Young People at 3.
Week days to all comers at 3:30 and 8.
DR. PHILIP WOLFRAM sings at every service.

UNION BIBLE CLASS
conducted by
THE MOODY BIBLE INSTITUTE
Every Saturday,
Moody Church Auditorium,
La Salle-st. at Chicago-av.
HOURS 4 P. M. TO 9 P. M.
Luncheon at 6 P. M.
Dr. Fitzwater's subject at 8 o'clock is "The Birth of the Purpose to Evangelize the World."

THE HUMBOLDT PARK GOSPEL TABERNACLE,
2339-41 W. NORTH-AV.
REV. J. O. WESTER.
MORNING SERVICE, 11 A. M.
EVENING SERVICE—7:30 P. M.

INTERDENOMINATIONAL.

THE BIG TABERNACLE,
NORTH-AV. AND CLARK-ST.
Meetings every night. Week nights at 7:30 o'clock.
Sunday night at 7:00.
P. W. PHILPOTT
of Hamilton, Ontario, Canada.
Will speak.
MR. PHILPOTT
Will speak every night next week except Friday and Saturday, when
PAUL RADER
will speak.
Song SERVICE conducted by
H. A. HAMMONTREE
and Large Chorus Choir.
No charge for admission. 5,000 seats all free.

METHODIST EPISCOPAL.

ST. JAMES METHODIST EPISCOPAL CHURCH,
CORNER 46TH-ST. AND ELLIS.
Chas. Bayard Mitchell, Pastor
11 A. M.—"PROVOKING CHRISTIANS."
7:45 P. M.—"BEFORE HE IS TWENTY."

FIRST M. E. CHURCH,
S. E. Cor. Clark and Washington-sts.
Rev. William Macafee, Pastor
At 10:40 a. m.: "Christianity and Other Religions."
At 7:30 p. m.: "Our Tears in God's Bottle."

Garfield Park M. E. Church,
WALNUT-ST. AND KEDZIE-AV.
E. B. CRAWFORD, PASTOR.
10:30 a. m.—"The Lamb of God."
7:45 p. m.—"The Recovery of Lost Men."
Lenten "Come to Church" campaign.
Vital subject for Live People.
7:45 P. M.
"The Story of a Hotel Bible,"
By traveling men, at the
ENGLEWOOD FIRST METHODIST EPISCOPAL CHURCH,
64th-st. and Stewart-av.
10:30 a. m., the speaker, Jesse S. Dancey, on "Motives Big Enough to Operate One's Ideals."

REFORMED EPISCOPAL.

CHRIST REFORMED EPISCOPAL CHURCH,
Michigan-av. and 24th-st.
BISHOP CHENEY
Will preach at the 10:45 a. m. service.
"COULD PAUL MAKE UP THE DEFICIT?"
Being the continuation of the series of sermons on the Epistle to the Colossians.
A Cordial Welcome.

PRESBYTERIAN.

THE WAR HAS TAUGHT US that the world is lost without Jesus Christ. Come and hear about the one hope of civilization at the Second Presbyterian church, Michigan-av. and 20th-st.
11 a. m.—"The Worth of Waste."
7:45 p. m.—"Conscience, the King." Illustrated from Victor Hugo's "Jean Valjean."
Rev. Charles Frederick Wishart, D. D., Minister.

HYDE PARK CHURCH,
Blackstone-av. and Fifty-third-st.
ALEXANDER ALISON JR., PASTOR.
11:00—"Baptism of Infants."
7:45—"My Idea of Heaven."
Special Music.
Bible School, 9:45. Beginners, 11.
TEST OUR WELCOME!

THIRD PRESBYTERIAN,
Ashland-blvd. and Ogden-av.
HON. WM. JENNINGS BRYAN
will speak at 10:30 a. m.
Doors open to public without tickets after 10:30 a. m.

NEW THOUGHT.

RELIGION AND BUSINESS
Must Go Hand in Hand.
CHURCH OF SILENT DEMAND,
Hall 913 Masonic Temple, Chicago.
THEODORE G. NORTHRUP,
Subject: "WHO AM I?" 11 O'Clock.
MUSIC: "PEACE LIKE A RIVER." BY MARTHA SCOTT.

SPIRITUALIST.

ORDER OF FRATERNAL SPIRITUALISTS,
Auditorium, 335 North-av. Cor. Sedgwick-st.
2:30 p. m. Speakers and Message Bearers—8 p. m.
Rev. Felicia Howes, Mrs. Frances Gillette, Mrs. Dr. Alex. Caird, H. Hoskingbottom, Catherine Mitchell, Miss Emma Smith.
HEALING CLASS 7 O'CLOCK.

DREXEL HALL,
COTTAGE GROVE-AV. AND 46TH-ST.
2:30 p. m.—Speakers and Message Bearers—8 p. m.
Mrs. Mattie Morgan, Mrs. Dyna Green, Mrs. Sadie Kreiner, Mrs. Major Lyons, Mrs. Margaret Lyons, Mrs. Lucile De Loux.
Daughters of the Order, 19 Adams-st., 1st and 3d Tuesday, 2d and 4th Wednesday each month at 2 p. m. Public invited.

HIGHER SPIRITUALISM,
MASONIC TEMPLE, State and Randolph.
Hall 302. 3 p. m.
Individual messages on the awakening of your latent powers.
"Awakening Your Latent Powers," 4th lesson.
EFFA E. DANELSON.

UNIVERSAL SPIRITUAL CHURCH,
Hall C, Theater Bldg., 461 E. 31st-st., 8 p. m.
MRS. MARGARET HENRY,
followed by message.
Usual 3 p. m. Meeting with Messages.

OCCULT SCIENCE CHURCH
WILL HOLD SERVICES
EVERY SUNDAY EVENING
AT 8 P. M.
DOORS OPEN AT 7 P. M.
3514 VINCENNES-AV.
Messages voiced from loved ones through
MRS. A. BROCKWAY, Pastor

Newberry Spiritual Society,
Bush Temple, Chicago-av. and North Clark-st.
Sunday meetings:
Speaker, 2:45, Mrs. A. Krause.
Speaker, 7:45, Dr. T. Watkins. Theme, "The Lights and Shadows in Spiritualism."
Messages and circles.
Healing class, 7. Dr. P. Walker.

ZION.

COME AND HEAR
VOLIVA
AT ZION TABERNACLE,
2527-2535 Michigan-av., Chicago.
Get off at 26th-st.
AT 3 P. M.
LORD'S DAY, MARCH 12, 1916.
SUBJECT:
"COUNTERFEIT PREACHING AND SINGING."
SPECIAL MUSIC BY SEMI-CHORUS FROM ZION WHITE ROBED CHOIR.
SPECIAL MEETING FOR THE SICK.
He will hold a special meeting for teaching and prayer with the sick at 3 p. m. Tuesday, March 14, 1916.
PRAISE, PRAYER, AND TESTIMONY MEETING
every Tuesday evening, beginning promptly at 8 o'clock.
He will speak in Chicago at the above address every Sunday at 3 p. m. and every Tuesday at 8 p. m.
Telephone No. Calumet 1877.
ALL WELCOME. ALL SEATS FREE.
Free Will Offerings Only Received.
"CHRIST IS ALL AND IN ALL."

SUNDAY EVENING CLUBS.

THE SUNDAY EVENING CLUB,
ORCHESTRA HALL,
8 P. M.
"CHRISTIANITY AND THE PRESENT CRISIS."
ADDRESS BY
DR. S. PARKES CADMAN,
BROOKLYN, N. Y.
CHOIR OF 100. NOTED SOLOISTS.
Organ recital at 7:40.

Bible Talks on Vital Themes by
CHARLES S. HOLT,
HOLT, CUTTING AND SIDLEY.
Traveling men and hotel guests are especially invited.
COME JUST AS YOU ARE.

WEST SIDE SUNDAY NIGHT CLUB,
Ashland-blvd. and Ogden-av.
REV. MARTIN D. HARDIN, D. D.
"Things Fundamental."
7:45 p. m.

Y. M. C. A.

Y. M. C. A.
WEST SIDE DEPT.
MONROE-ST. NEAR ASHLAND-BLVD.
William Jennings Bryan.
3:30 P. M. SUNDAY.
MEN INVITED.

SUNDAY EVENING CLUBS.

OAKLAND EVENING CLUB
Memorial Church of Christ
OAKWOOD-BLVD., NR. COTTAGE GROVE-AV.
DR. HERBERT L. WILLETT,
PASTOR.
11 A. M.: "THE UNDISTURBED."
7:45 P. M.
"CHIEF TAHAN"
Noted Indian Lecturer,
will speak in full Indian regalia on
"MY OWN LIFE STORY."

SUNDAY AFTERNOON CLUB.

Sunday Afternoon Club,
7832 So. Union-av.
AUBURN PARK MASONIC TEMPLE
3 p. m. sharp. Good vocal and instrumental music. Popular talks.
"LOVE, COURTSHIP, AND MARRIAGE."
DR. FRANK C. BRUNER.

UNIVERSALIST.

Can Modern Religion Really Be Indispensable as a Social Force?
HEAR
FRED A. MOORE
TOMORROW AT 10:45 A. M.
CHURCH OF THE REDEEMER,
ROBEY-ST. AND WARREN-AV.
ON
"A CUP OF COLD WATER."

MISCELLANEOUS.

GARRICK THEATER
2:30.
Doors open at 2:00.
LECTURE BY
PROF. SCOTT NEARING
Is coming to Chicago especially to reply to Mr. M. M. Mangasarian's assertion that Prof. Nearing's dismissal by the University of Pennsylvania was justified.

M. M. MANGASARIAN,
Majestic Theater,
March 12th, 11 A. M.
"ADAM SMITH'S 'WEALTH OF NATIONS.'"

INDEPENDENT RELIGIOUS SOCIETY.

WEST SIDE PEOPLE'S FORUM,
ROBEY-ST. AND WARREN-AV.
ALDERMAN ROBERT M. BUCH
"THE CITY HALL BATTLEFIELD."
7:45 P. M.

ETHICAL SOCIETY,
(Standing for Religion without Creed or Dogma.)
Fine Arts Theater at 11 A. M.
PROF. ALBERT M. KALE
"OUR INVISIBLE GOVERNMENT."

BAHAI ASSEMBLY
Hall, 13 Floor Masonic Temple.
Sunday 3:30 P. M.
Necessity of the Revelation of Baha'o'llah.

DR. PRESTON BRADLEY
PROF. SCOTT NEARING
WILL SPEAK
PEOPLE'S CHURCH
WILSON-AV. THEATER.
Subject: "Education and Democracy."
Doors open 10:30 a. m.

Broadway Limited

Chicago-New York

PENNSYLVANIA LINES

THE BEST WAY ANY DAY

"BRICK LOBBY" PUTS DEAL OVER, CLARK CHARGES

Paving of Concrete for a Sewer Costs $13,000 Extra, Trustee Says.

Sanitary Trustee Wallace G. Clark, in a statement last night, charged the sanitary board in letting a contract for brick to be used in the new stock yards intercepting sewer, "deliberately reached down into the taxpayers' pockets and stole away $13,000."

Mr. Clark declares the contract is a steal and the interests of the taxpayers disregarded for the "sole purpose of pleasing a few lobbyists for union bricklayers."

Vote for High Cost.

The board, at first tied up over the question of whether brick or concrete should be used, finally voted, five to three, to use brick, which will cost several thousand dollars more than concrete.

The Ready & Callahan Coal company had the lowest bids for materials. For brick they asked $104,051, and for concrete $91,377.

Sanitary Trustee James Dalley fought to have the brick used instead of concrete, and Trustee Clark charged in the board meeting that the scheme was an outrage.

Here's How They Voted.

The final roll call was:

FOR BRICK.
Dalley, Sullivan,
Boldt, President Smyth.
Carr,

FOR CONCRETE.
Clark.
Prallie,
Reading.

"They voted to use brick instead of concrete at a cost of $13,000 over what the concrete would cost," said Trustee Clark "in the face of all the engineers, who say concrete is of greater efficiency in constructing this kind of a sewer. They went back into years ago when they voted for brick in place of concrete in constructing such a sewer, and all the engineers so held.

Reward for Lobbyists.

"The whole thing was just this: Bricklayers get about $6 a day and concrete mixers about $3 a day, and the board, under the influence of the lobbyists for the bricklayers, went on record as taking $13,000 out of the taxpayers' pockets in order to reward a few friends who had been lobbying for brick.

"This act simply demonstrates again the board is not qualified to protect the public's interests when they allow influences of this kind to affect them in their public duty.

"The rank and file of union labor are honest and I believe they will criticise the sanitary board for doing an act of this kind—an act that is wholly wrong and constitutes an injury against the public."

LOUIS TOO QUIET FOR HER.

Mrs. Asher Goes to Court When Husband's Lack of Conversation Gets on Her Nerves.

Louis Asher, manufacturer of baby shoes at 413 South Lincoln street is not a talkative man. In fact, Louis so seldom indulges in conversation when at home that Mrs. Asher yesterday filed suit in the Circuit court asking separate maintenance. She charges him with having deserted her fifteen times in the last fifteen years. Following each return, Mrs. Asher declares, Louis relapsed into a silence that would make the sphinx seem like a village gossip.

"Usually," reads the bill, "he comes home about midnight, locks himself in his room, and leaves his room about 7 o'clock in the morning, without a nod of recognition or word to any person in the household."

On Feb. 24 Mrs. Asher left her husband.

ARPI. —Advertisement.

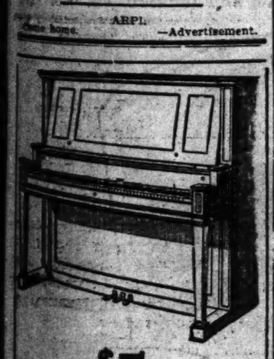

$5

monthly will purchase an excellent bargain in a used piano of reliable manufacture, carefully overhauled and fully guaranteed.

You will find it greatly to your interest to inspect immediately the many rare values our stock contains.

For example, we are offering 5 extra special bargains at

$135

An early inspection is advised.

NOTE—This advertisement is a true statement of facts and complies with the Illinois advertising laws against dishonest and misleading advertising.

Vose & Sons Piano Co.
ESTABLISHED 1851
160 So. Wabash Ave.

IN SPANISH PLAY

Peruvian Wife of American Engineer Who Will Star in "El Susto de Condesa."

Senora Artemisa Mathias

Senora Artemisa Mathias of Lima, Peru, who has the rôle of the heroine in the Spanish play, "El susto de Condesa," which the Sociedad Hispano-Americana will produce at the City club Friday evening, March 17. This play is one of a series of dramatic entertainments which the Spanish club has just inaugurated. All Chicagoans interested in the Spanish language are invited, as there is no charge at these dramatics.

Senora Artemisa Mathias, who is of one of the leading families of Lima, Peru, will assume the part of heroine. She is the wife of an American engineer, and is traveling for pleasure in the United States. The rôle of hero will be taken by Senor Demetrio Lavandera of the Sociedad Espanola.

In addition to the play there will be some characteristic Spanish music, and Sr. Humberto Gagliaso will give a brief talk.

WIFE DEFENDS BABY'S BANK.

In the baby's bank was 50 cents. Otto Bitzen 1961 Dayton street, wanted it. His wife objected. After the argument was over and the police had called she charged that her husband beat her.

BUDGET MAKERS REJECT PIKE'S PEACE OFFERS

Turn Down Controller's Proposed Cuts—Predicted Mayor Will Sign.

Beginning at 10 o'clock today, the final tilt over the 1916 budget is scheduled to take place in the city council. Immediately after disposition the automatic telephone ordinance will be called up for passage.

In some quarters it was predicted the mayor will sign the budget as already passed by the council and thus attempt to prevent further argument or revision. On the other hand, the finance committee in an eleventh hour session rejected changes proposed by Controller Pike. Chairman Richert stated if they were accepted the bill would meet the approval of the mayor. According to Mr. Pike, his proposals would slice $585,767 out of the budget and thus bring it within the city estimated income.

Support was given the view that the mayor will approve the budget when Corporation Counsel Ettelson told the committee the council could not reconsider an appropriation bill after it receives the mayor's signature. Several aldermen contested this opinion. For years it has been the practice in the council to reconsider appropriation bills.

The bill as now printed carries corporate appropriations of $27,387,207. This is $703,601 in excess of the revenue. Some aldermen assert other items boost the total excess to $1 063,831.

No bond issues will go on the ballot till the June election. The committee made an effort yesterday to agree on proposed issues to submit to the voters in April, but action was finally deferred.

PLAN OUTER PARK FOREST.

Commissioners at Luncheon Provide for Acquiring Large Wooded Tracts.

A tentative plan for an outer park belt in Cook county outside Chicago was prepared at a meeting of the plan commission of the forest preserve commission at a luncheon in the Hotel Sherman yesterday. The plan provides for the acquiring of large tracts of wooded land in different parts of the county and the connecting of these tracts with improved concrete roads.

ARCHDEACON STUCK CLIMBED M'KINLEY; NOT DOC COOK?

He Shows Stereopticon of Himself on Summit of Lofty Peak with U. S. Flag Flying.

Doc Cook did not climb Mount McKinley, but Archdeacon Stuck did.

Archdeacon Stuck demonstrated these facts by the exhibition of stereopticon slides and a lecture last evening in Fullerton hall, the Art institute, before the Geographic society.

"There is a certain gentleman whom it is not necessary for me to mention by name who says there are rocks on the top of Mount McKinley," said Archdeacon Stuck. "This rock I now show you on the side of the mountain is the last rock anywhere visible. Above this there is nothing but unbroken ice and snow."

Then to show he and his party climbed the mountain he showed a picture of them standing on the top of the mountain with the stars and stripes floating from a pole sunk in the snow.

TEST STATE UTILITIES BOARD

The city's fight to test the authority of the state public utilities commission was began before Judge Taylor in the Circuit court yesterday, when arguments were heard on the injunction suit to restrain the commission from attempting to enforce the order of Sept. 29, 1915.

The order was directed to the Chicago Surface lines, and counsel for the street car company is aiding the city in the court fight. The order against the street car company came on the application of the Cook county real estate board asking that the commission inquire into street car service and prescribe a standard, on the ground that the existing service was inadequate.

MUNDELEIN MAKES CHANGES IN PARISHES AND PRIESTS.

Archbishop Creates New Charges and Shifts Pastors to Fill Vacancies.

Archbishop Mundelein has made several changes in the parishes of Chicago and suburbs. Several new parishes have been created and several vacancies filled. St. Dominic's, formerly a part of the Cathderal of the Holy Name, has been created into a place of worship for Italian Catholics.

Among the changes and appointments are the following:

The Rev. P. J. Scanlan from St. Dominic's to St. Brendan's.

The Rev. Matthew Hanley, assistant at St. Dominic's, to St. Joachim's.

The Rev. John T. Bennett from St. Patrick's in Kankakee to St. Basil's, Chicago.

The Rev. B. Rogers and the Rev. J. Doody, recently from Rome, will be placed in charge of St. Dominic's parish.

The Rev. John J. Kearns will have charge of one parish to be made from a division of the Visitation parish, and the Rev. Timothy Shea will have charge of the other.

NERVOUS BOY LEADS HOLDUP

Three Youths in Knickerbockers, One Armed, Rob Coal Dealer in His Office.

Three boys in knickerbockers robbed George Cantion of $7 last night at the point of a revolver in his coal office at 946 West Congress street. They were between 15 and 16 years of age. The boy carrying the revolver was visibly nervous. His hand shook as he demanded money.

PHILIP MORRIS

"The LITTLE BROWN BOX"

HIGHEST GRADE TURKISH CIGARETTES

Where the United States Stands on

"PREPAREDNESS"

A babel of opinions is heard throughout the land, to the bewilderment of citizens and legislators, on what is considered by many as "the most important question before the American people since the Civil War." You read of ardent advocates of national defense wanting

An Army and Navy Big Enough "to Lick the World and Keep It Licked"

Their stand is revolting to those of pacifist leaning who claim that after the European War we will be safe because that great conflict will keep hitherto powerful nations "bled-white" and unable to fight again for fifty or a hundred years.

In order to explore and map out this jungle of conflicting opinions, THE LITERARY DIGEST made inquiry of five hundred editors in every State of the Union on three points:

How Large an Army Should We Have?
How Large a Navy?
Is There Any Reason to Fear the Peril of Militarism Is Increasing Both Branches of Our Defense?

In THE LITERARY DIGEST for March 11th the result of this nation-wide poll is given. It presents a graphic and correct gage of public opinion on this tense subject. There are interesting and comprehensive reports, personal and editorial, from every State in the Union, classified geographically from the Atlantic Seaboard, the Gulf Region, the Central States, the Far West, and Pacific Slope.

For the first time, the American people, by reading this article, will get a reliable and well-informed idea of just what the Nation wants in the way of preparedness.

Must Manhood Service Go With Manhood Suffrage?

Whether compulsory military training will be a necessary corollary of an adequate system of defense is answered in this article, and this phase of it is particularly interesting.

If You Would Know ALL SIDES of the Vital News, You Must Read The Literary Digest

The big *Preparedness* feature in the March 11th number of THE LITERARY DIGEST does not, by any means, constitute all the good things in this number. As usual, all important news in the fields of Science, Politics, Invention, Literature, Art, Religion, Education, Industry, Sport, Drama, etc., is thoroughly covered. More than 1,500,000 people read THE LITERARY DIGEST each week, and this number is increasing materially.

Buy this week's number and see if it is not just the news-magazine that you have been looking for.

Get the March 11th Number—All News-dealers, To-day, 10 Cents

The Literary Digest

FUNK & WAGNALLS COMPANY (Publishers of the Famous NEW Standard Dictionary), NEW YORK

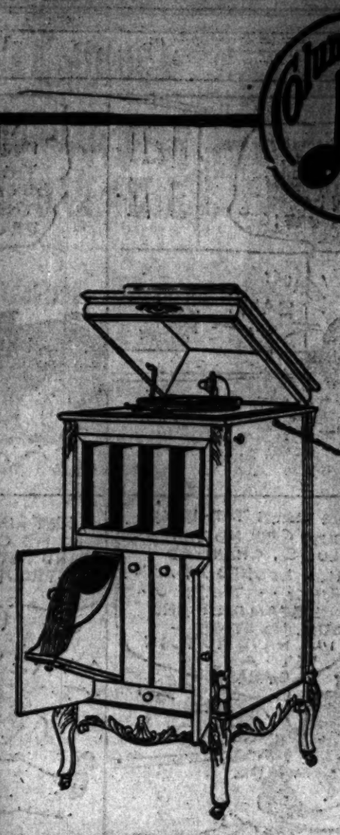

ELECTRIC GRAFONOLAS —always ready for instant use —moving the tone arm starts the record

Electric!

The Columbia Graphophone Company presents the last word in sound-reproducing instruments—

The New Electric Columbia Grafonola $175

No need of any attention from you, once the electric current is on, aside from changing records. To start the instrument you simply bring the tone-arm over to playing position.

It operates perfectly on any current, whether direct or alternating; is adaptable to any voltage; may be attached to any socket; and can be depended upon to give continuous, silent, effective service under any and all conditions.

Dealers are ready to supply the Electric Columbia Grafonola in four models at the prices of $125, $135, $175 and $225.

New Columbia Records on sale the 20th of every month.

Columbia Records in all Foreign Languages *This advertisement was dictated to the Dictaphone*

COLUMBIA
DOUBLE-DISC RECORDS and the COLUMBIA
GRAFONOLA

FOR SALE BY THE FOLLOWING COLUMBIA DEALERS:

LOOP

American Household Supply Co., 623 S. Wabash Av.
Central Piano Co., 138 S. Wabash Av.
The John Church Co., 223 S. Wabash.
The Fair, State and Adams Sts.
The Grafonola Shop, 14 N. Michigan Av.
Hartman Furniture Co., 226 S. Wabash.
Hillman's Department Store, State and Washington.
Kennedy Furn. Co., 22-28 S. Wabash.
W. W. Kimball Co., 214 S. Wabash Av.
J. I. Lyons, 23 W. Lake St.
B. M. Mid, 214 W. State St.
W. A. Peabes & Co., 539 Republic Bldg.
Kinsman Piano Co., 236 S. State St.
Siegel, Cooper & Co., State & Van Buren
The Smith Piano Co., 311 S. Wabash Av.
F. S. Spofford, 731 Republic Bldg.
P. A. Starck Piano Co., 210-212 S. Wabash Av.
Story & Clark, 317 S. Wabash Av.
The Music Shop, 57 W. Madison St.
The Music Shop, 29 W. Monroe St.
Treat-Fern & Co., 116 N. Fifth Av.
A. O. Tetchell, 322 S. Wabash Av.
Vining Music Shop, No. American Bldg.
West & Nichols, 125 W. Madison St.

NORTH

The Artisall Music Shop, 1760 W. Iron Av.
H. W. Brelsford, 943 W. North Av.
H. Eastman, 1750 Irving Park Blvd.
L. Herzog, 1321 Larrabee St.
Illinois Furn. Co., 334 W. North Av.
George Jarrow, 3721 N. Clark St.
Loyola Music Shop, 6078 Sheridan Rd.
Ravenswood Talking Machine Parlors, 4727 Lincoln Av.
Reichardt Piano Co., 3233 N. Clark St.
A. Schlesinger, 644 North Av.
A. Schlesinger, 1531 Fullerton Av.
Jos. Schrein, 331 West Division St.
Wilson Avenue Talking Machine Parlors, 1219 Wilson Av.
L. J. Zeigler, 823 W. Chicago Av.

SOUTH

R. N. Brown, 9139 Commercial Av.
George & Vitak Music Co., 42nd Gross.
Goldenberg Furniture Co., 1837-39 S. State St.
S. S. Gralach, 1532 W. 47th St.
Englewood Talking Machine Shop, 6230 S. Halsted St.
Halsted Furn. Co., 1925 S. Halsted St.
R. H. Jones, 1379 E. 55th St.
Kennedy Furniture Co., 6737 S. Halsted St.
Lyon-Healey, 4015 S. Ashland Av.
H. Manser & Son, 4234 Cottage Grove.
M. Ber's, 1124 E. Sixty-Third St.
J. Olowecki, 3251 S. Halsted St.
Thomas H. Paul, 634 W. 12th St.
H. Reichardt Piano Co., 6423 S. Halsted.
Schiff Furniture Co., 3822 S. Halsted.
Sam Spark, 2418 Wentworth Av.
"Van de Mark's," 3 E. 43d St.
R. Vercelli, 11319 Michigan Av.
A. C. Williams, 634 and Ashland.

WEST

Bennett's Music Shop, 3204 Fullerton.
Columbia Sup. Co., 1611 Milwaukee Av.
Exclu. Music Shop, 4107 W. North Av.
O. Geisler, 2153 W. 21st St.
Georgi & Vitak, 739 Milwaukee Av.
A. Glick, 2139 W. Division St.
Goldenberg Furniture Co., 1317-1319 S. Halsted St.
J. Grunt, 2139 Van Buren St.
Wm. H. Herzog, 3023 Chicago Av.
Humboldt Furniture Co., S. I. Frank, Pres., 21 2-14 North Av.
Joseph Jiran, 1393 W. 18th St.
Kennedy Furniture Co., 1913 Milwaukee Av.
Li Klein, 14th and Halsted St.
L. Kopperberg, 214 Milwaukee Av.
W. W. Kimball Co., 2128 Ogden Av.
Thomas Kmetik, 1423 W. 18th St.
Northwestern Talking Machine Co., 1269 Milwaukee Av.
Albert Lurie, 1215 Blue Island Av.
E. J. Molick, 3028 W. 12th St.
F. J. Novak, 2813 W. 22d St.
Reichardt Piano Co., 223 Milwaukee Av.
J. S. Reynolds, 18-3 Milwaukee Av.
Ald Sajewski, 1142 Milwaukee Av.
Adams School, 709 W. Madison St.
Sherman Bros., 1871 Milwaukee Av.
L. Solar, 2231 W. 12th St.
L. Sharry, 3143 W. North Av.
H. Spaak, 1344 W. Chicago Av.
Charles Stein, 4011 W. 2-th St.
B. J. Sinesnak, 1225 W. 18th St.
B. Tovetain, 611 Milwaukee Av.
Van Gompour, 1701 W. 18th St.
W. A. Wiebeldt & Co., Milwaukee Av. at Paulina St.

SUBURBAN

Becher's Music Shop, 801 Dempster St., Evanston, Ill.
Cable Piano Co., Joliet, Ill.
Simon L. Cook, Indiana Harbor, Ind.
J. Blumberg, Waukegan, Ill.
A. S. Creasey, Aurora, Ill.
N. Dahlkamp, Chicago Heights, Ill.
Charles A. Dellinger, Winnetka, Ill.
The Fulton Music Co., Waukegan, Ill.
L. Fossler, Gary, Ind.
Haller & Reed, East Chicago, Ind.
Charles F. Haas, Elmhurst, Ill.
B. F. Hooper, Lake Villa, Ill.
T. F. Jones, at Gruschow's, Maywood, Ill.
Justen Bros., 1223 W. 79th St., Cicero, Ill.
Kimball-Dietrich Hardware Co., Elgin, Ill.
A. Lauth & Co., Elgin, Ill.
F. B. Lowell Drug Co., Libertyville, Ill.
E. C. Minns Co., Hammond, Ind.
Max Wasson, East Chicago, Ind.
Patterson Bros., 1527 Sherman Av., Evanston, Ill.
E. F. Pratt, Highland Park, Ill.
Prosper Bros., Blue Island, Ill.
V. Quarre, Lake Forest, Ill.
F. D. Quinn, LaGrange, Ill.
H. Wellner, Gary, Ind.

Undoubtedly the best novel of American home life that has appeared in many a year, says the *New York Evening Sun.*

Best selling novel in America. Buy it today,—read it tonight.

Henry Kitchell Webster's Brilliant New Novel

The Real Adventure

Large 12mo, cloth, $1.50 net, at all stores

THE BOBBS-MERRILL CO., Publishers

AS WE GROW OLDER

our minds are quite as active as in former years but our strength does not respond when we need it most; perhaps the kidneys are weak, the liver torpid, rheumatic pains or stiffened joints beset us, and we cannot easily throw off the colds that winter brings.

What we need is the cod liver oil in Scott's Emulsion to renew the blood and strengthen every organ of the body, while its glycerine soothes the respiratory tract and its hypophosphites strengthen the nerves.

Scott's Emulsion is a scientific oil-food of unusual benefit to those past fifty years—particularly during the colder seasons it imparts warmth and creates strength. One bottle will prove its worth. No alcohol or harmful drugs.

Scott & Bowne, Bloomfield, N. J. 15-16

ECONOMICAL WOMEN *must have* THE TRIBUNE—because much of its advertising —merchandising store-news—is not in other papers.

ANTONINI & CO.
ABSOLUTELY PURE OLIVE OIL
Acknowledged by Connoisseurs as the
Finest for Salads, Mayonnaise Dressing and French Dressing
Packed in Bottles and Cans
Antonini Olive Oil is Highly Recommended for Medicinal Purposes by Leading Physicians in Europe and America.
At all grocers and druggists
James P. Smith & Company,
23 and 25 E. South Water Street
New York CHICAGO Paris, France

EDUCATIONAL

Free Vocational Council regarding the best fields of employment open to young men and boys. Write or call for booklet. W. A. C. A. SCHOOLS, 19 S. La Salle Street, for appointment.

BRIGHT WOMEN want a bright paper. Better NO BREAKFAST than NO TRIBUNE.

GOMEZ TOPPLES 2,864 PINS FOR BOWLING LEAD

Carmichael Sets Pace for Chicago Quintet with Count of 630.

Toledo, O., March 10.—[Special.]—Chicago went into the lead in the five men event of the American bowling congress on the early shift tonight when the José Gomez team shot 2,864, ninety-three pins ahead of the Green Seals, who had held Toledo in the lead for two nights.

The team had a steady series, with their first game the best one. Oswald Carmichael led the five with 630, with Phil Wolf just back of him with 596. A series of errors by Bill Brennan in the last game, in which he failed to clout the head pin right, cost the club a big chance to show a championship total.

Sixth to Cherry Circles.

The Cherry Circles of Chicago rolled into sixth place in the main event with 2,681, while the Lipmans ran eleventh with 2,647, Joe Langmayer leading the team.

Many Chicagoans rolled in the minor events during the day, but the alleys refused to give up big scores. Joe Wejnerowski getting 604 and Jimmy Stevens 590 for the only tall counts in singles. Billy Williams and Oscar Schmidt were high in doubles with 1,165.

Cleveland Man President.

William Agnew of Cleveland was elected president of the American Bowling congress, which held its annual meeting today. Expected friction over some of the amendments offered failed to materialize, the changes being less drastic than were anticipated by the delegates.

Abe Langtry of Milwaukee and Frank L. Pasdeloup of Chicago were reelected secretary and treasurer respectively for ten years. Langtry's fees were raised to approximately $3,000 a year. Pasdeloup will receive $500.

Grand Rapids landed the 1917 tournament. St. Louis, the only rival bidder, withdrew when the Furniture city showed unexpected strength. Buffalo, South Bend, Peoria, and St. Louis all extended invitations to the congress for 1918. Chicago scores:

Five Men Teams.

Jose Gomez [2,934].				Lipmans [2,647].			
J. Stew'r..190	179	158		Parish ...146	167	168	
Carmichael.214	187	229		Williams ..179	179	168	
Levine ...200	156	190		Matas ...190	179	148	
Carmich'l.244	197	189		Anderson 180	167	214	
Wolf 196	211	224		Langf'yer 181	187	183	
Totals..982	928	944		Totals..881	927	868	
Mendel [2,653].				Cherry Circle [2,681].			
Wiegand ...167	157	181		Stevens ...190	168	232	
Vlachis ...155	151	138		Eddy 194	166	191	
Hertz 158	171	156		Birk 191	157	163	
Hrdlek 178	172	206		Bridges ..177	187	168	
Marlicek ..212	162	169		Vaughan .184	188	182	
Totals..875	820	839		Totals..936	867	936	
Bowlers Journ. [2,604].				Howleys [2,589].			
Devito ...156	198	164		Hansen ..157	174	148	
Schutz ...155	179	201		McKeown 123	148	155	
Leby 156	144	171		Peffer ...156	156	181	
Reesnaid'r 143	155	179		Vogel 164	183	189	
Ibsung'on 196	183	170		Gompr ...142	182	192	
Totals..875	844	893		Totals..741	806	829	
Manhattan 857			790	907	3,427		
Garpas 754			803	754	2,311		

Individuals.

O. W. Schmidt ....190 179 203— 572
W. Wejnerowski.....204 196 204— 604
W. H. Stevens .....189 203 188— 580
D. Leby .....167 211 201— 579
R. J. Lauer .....203 168 166— 537
J. Schmidt .....187 191 207— 585
C. Wronski .....203 170 202— 577
E. Modane .....201 176 201— 578
F. Brill .....204 211 215— 630
H. Haselhuhn .....178 180 199— 557
W. Sage .....171 178 213— 562
O. Schall .....196 196 228— 620
V. Bush .....156 189 205— 550
H. Laverne .....187 181 213— 581

A. Seaberg, 547; F. Moerschbacher, 547; C. Anderson, 548; R. Orgenfield, 534; F. Brewer, 533; J. Reilly, 530; V. Johnson, 526; H. Osmundsen, 525; F. McMahon, 524; W. Schmidt, 524; C. Cruses, 524; C. Hendricksen, 520; E. Hartmann, 518; C. Stoffer, 511; J. Carney, 509; R. Schultz, 508; C. Phillips, 504; E. Mathers, 502; H. Wagner, 501.

Two Men Teams.

H. Hunter-M. Hendricks.426 467 481—1,374
W. Williams-O.W.Schmidt.384 348 433—1,165
W. Spencer-E. Modane...378 358 368—1,104
W. Sattler-W. Schell....376 382 346—1,104
F. H. Brill-J. Reilly.....338 331 464—1,133
C. Cruse-W. Sage.....358 411 404—1,173
E. H. Busch-H. Laverne...384 384 384—1,152
Moerschbacher-Hendricksen.346 366 367—1,067
E. Baumgarten-H.Ornsberg.374 366 360—1,099
V. Johnson-H. Schreiber..351 344 394—1,089
C. Wronski-Wejnerowski.333 344 332—1,009
D. Luby-F. Howley, 1,080; J. H. Stevens-J. Hasselhuhn, 1,046; A. Seaberg-C. Anderson, 1,045; J. Newman-J. Bush, 1,041; E. Stevens-H. Hasselhuhn, 1,031; C. Buechleber-J. Boyd, 1,025; C. Stoffer-C. Greenfield, 1,024; J. O. Hansen-W. J. Diener, 1,019; F. Riedel-W. Bike, 1,013; W. Parrish-E. Berndt, 1,012. J. Carney-R. Schmidt, 996; E. Mathers-I. Trevinski, 982; C. Phillips-G. Poggensee, 922; E. McDonald-J. Schmidt, 895.

MARK TO BARRYS; UPSET 3,136 PINS

Commodore Barrys, who won the national championship last year under the name of the Barry Kettelers, banged out a total of 3,136 in the Ideal bowling tournament. The big scores gives them first place in this event and also establishes a record for tournament bowling. Every man on the team had an average better than 200. Scores:

Com. Barry [3136].			Eckhardts [3,050].			
Kelly 223	217	198	Fajut 188	188	234	
Russell ...188	208	245	L. Zuhn ..190	198	191	
Murray ...203	205	226	Johnson ..202	213	229	
Moons 179	190	256	Zuhn 221	171	203	
Carey 206	179	222	Nelson ...190	188	177	
Totals 1060	994	1082	Totals ..972	958	1044	

DILLON POUNDS JIM FLYNN IN TEN ROUND SLAUGHTER.

New York, March 10.—[Special.]—Jack Dillon, the Indianapolis assassin, handed Jim Flynn, the Pueblo fireman, a tough lacing throughout the ten round windup of the opening show of the Manhattan Athletic club tonight. Flynn did not have a show at any time and was a sorry sight when he tottered to his corner at the end of the last round. It looked very much as if Dillon took pity on the ancient trial horse in the closing rounds and was pulling his punches.

STECHER FLOPS THREE MEN.

Salt Lake City, Utah, March 10.—Joe Stecher of Nebraska, in a handicap wrestling match, threw successively George Nelson, Mike Yokel, and John Klionis. Stecher threw Nelson in 7:00, the longest contest of the evening.

GOTCH STAGES A 'COMEBACK'

Los Angeles, Cal., March 10.—[Special.]—Frank Gotch won two straight falls in a match here tonight with William Demetral, the Chicago Greek. The time was [illegible].

WASTED ENERGY.

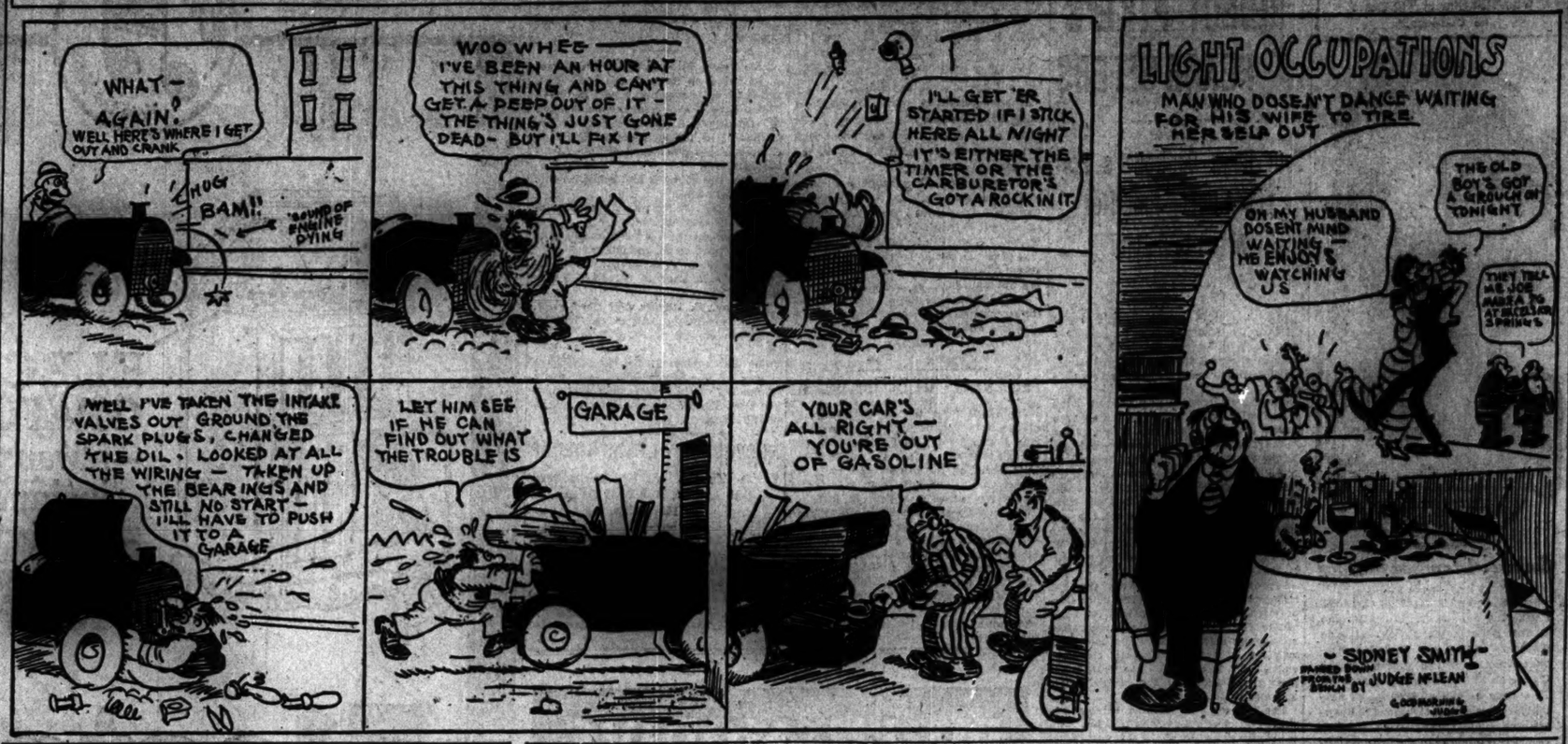

MORE BOXING CARDED WHEN AL REICH JOINS WILLARD CAMP TODAY

"TRIBUNE" DECISIONS.

Decisions of "Tribune" fight representatives are:

At New York—Jack Dillon beat Jim Flynn (10).

At Boston—Eddie Campi and Al Shubert fought a draw (12).

At Philadelphia—Kid Thomas beat Willie Houck (6).

New York, March 10.—[Special.] A new schedule of training for Champion Jess Willard will go into effect at the Pioneer Sporting club tomorrow afternoon. Al Reich, who next to Frank Moran is probably the most serious considered white heavyweight with a chance for the title, will join the staff of fighters who are helping box big Jess into shape.

Willard has maintained from the start that he would be prepared to put in two strenuous weeks of boxing prior to defending his title for the first time. If he adheres to this policy he must start tomorrow to lengthen the extent of his boxing, for two weeks from tomorrow is the date of the big match.

Reich Offers Services Free.

Reich would have gone on today. He proffered his services free. Owing to the illness of Tom Jones, Willard's handlers have refused to change a schedule which has been so beneficial to the cowboy.

Willard, however, intends to retain the three heavies who have been boxing with him all week—Rodel, Monahan and Hample, so his customary six rounds an afternoon must be lengthened to eight at least when Reich comes into play. Possibly the champion may try himself out over the full route of ten periods. Reich has served notice that he will be prepared to box as long as Willard desires.

Willard Needs More Boxing.

Railbirds who have been watching Willard since he first went into training here are satisfied that he has done himself a whole lot of good. They are satisfied, too, that he will be in good physical condition the night of March 25. But few are satisfied that he has boxed enough with really high class men.

There will be a merry week end matinée up at Dai Hawkins' Westchester roadhouse tomorrow afternoon. Frank Moran will get back into heavy training again. Lewis added several bruisers to the challenger's staff of sparring partners, among them the giant Daly from Pittsburgh. Daly is only one inch shorter than Willard.

GIBSON, SPORTSMAN, IS DEAD

Syracuse, N. Y., March 10.—Billy Gibson, noted throughout the country as a sportsman and promoter of boxing bouts, died at St. Joseph's hospital today. Gibson, who was a native of Rock Island, Ill., was 52 years old.

OTHER BASKETBALL RESULTS.

Chase House Seniors, 37; Neighborhood Guild 14.

Chase House Juniors, 29; Neighborhood Guild, 26.

Blue Island H. S., 46; Riverside, 26.

Hebrew Inst., 115 lbs., 10; Smith Midgets, 5.

No Appetite?

THEN TAKE A GLASS OF

Dubonnet

The World's Greatest Tonic and Appetizer

Superior to the Best Cocktail

In every club, hotel, cafe, bar, and restaurant in Chicago.

Important—When ordering Dubonnet look for cat on the label.

Refuse others with contempt as spurious imitations.

Marshall Heavies Win Way Into Prep Basketball Finals

BY OTTO A. ENGEL.

Marshall heavyweights clinched the northern sectional title in the semi-final round of the Chicago High School Basketball league by downing Crane, 13 to 10, in the victors' gymnasium yesterday. Marshall has earned the right to meet either Hyde Park or Wendell Phillips for the championship. Crane stepped out in front at half time, leading 6 to 4, and maintained that advantage at the close of the third period, 10 to 8. In the final quarter the visitors were held scoreless, while Dizon shot a basket and a free throw and Elwell a second ringer for Marshall.

Senn and Waller majors waited over an hour, but no official appeared. The players decided to stage a game, which Senn won, 27 to 4, but the result will not count in the league standing. At half time Senn led, 15 to 2.

HEAVYWEIGHTS.

Marshall [13].	B	F	T	Crane [10].	B	F	T
Foster, rf	1	0	1	Mastney, rf	0	0	0
Elwell, lf	1	0	1	Miller, lf	0	0	0
Dizon, c	1	3	2	Cohen, c	1	0	2
Moore, rg	1	0	2	Steinbach, rg	0	0	0
Nelmas, lg	1	1	3	Gels, lg	1	4	1
	5	4	9		3	4	10

Bowen Five in Finals.

Bowen lightweights made good their predictions that they would be finalists when they won their sixth consecutive victory and qualified for the championship game. Tilden was the victim, 38 to 1, in a game which proved a practice contest. At half time the count was 18 to 0. Austin remained half a game behind Marshall by winning from Lake View, 10 to 6, in the Wilson avenue Y. M. C. A. gymnasium. Wendell Phillips won from Englewood, 18 to 11, in the former's gymnasium, after leading 10 to 5, at the close of the first half. Only three Senn players arrived for the game at Marshall, and after a wait of an hour the officials gave the home quintet a smokeless victory.

LIGHTWEIGHTS.

Bowen [38].	B	F	T	Tilden [1].	B	F	T
Dowding, rf	7	0	0	Moore, rf	0	1	0
Roberts, lf	4	0	1	Dinn	0	0	0
Slingerland, c	4	2	1	Norris, c	0	0	0
Haglund, rg	3	0	1	Hartman, rg	0	0	0
Bowen, lg	2	0	0	McFarland, lg	0	0	0
Nicholson, lg	0	0	0	Hyde, lg	1	1	0
	20	2	3	Mittler,	0	0	0
				Hilton, lf	0	0	0
				Harrison, rg	0	0	0
					1	2	0

Austin [10].	B	F	T	Lake View [8].	B	F	T
Bradley, rf	2	4	0	Gates, rf	1	1	0
Roberts, lf	0	1	0	Dunn, lf	0	0	0
Ertle, c	1	0	1	Young, c	0	0	0
Pederson, rg	0	0	1	Hyde, rg	1	1	0
Beach, lg	0	0	0	Nelson, lg	0	0	0
Meridith, lg	0	0	1		2	2	0

Wendell Phillips [18].	B	F	T	Englewood [11].	B	F	T
Dietl, rf	1	0	0	Pipher, rf	0	1	0
Dill, lf	4	0	1	Riddebaugh, lf	2	1	0
Funk, c	2	0	0	Michels, c	3	0	0
Ingwersen, rg	1	0	1	Cohn, rg	0	0	0
Kanter, lg	0	0	0	Bell, lg	1	0	0
Doolittle, rg	0	0	0	Proctor, rg	0	0	0
Gelsers, rg	0	0	0		6	2	0

Medill Bantams Qualify.

Medill, by scoring its sixth straight triumph, qualified as a finalist in the southern bantamweight division. Hyde Park took a 31 to 6 beating after trailing, 15 to 4, at half time. Bearsh featured with six baskets. Wendell Phillips went two extra periods before defeating Parker, 18 to 16, in the former's gymnasium. Lane scored the second victory over the leading Marshall midgets, winning, 22 to 8, in the tech gymnasium.

BANTAMWEIGHTS.

Medill [21].	B	F	T	Hyde Park [6].	B	F	T
Bearsch, rf	6	0	1	Cohn, rf	0	0	0
Spiegler, lf	0	0	0	Finn, lf	0	0	0
Goodman, c	3	1	1	Layer, c	0	0	0
Wilmot, rg	3	0	2	La Pook, rg	0	0	0
Cooper, lg	0	0	0	Hyde, lg	0	0	0
Wolf, lg	0	0	0	Kelly,	0	0	0
	12	1	4	Neal, rg	0	0	0
					0	0	0

Wendell Phillips [18].	B	F	T	Parker [16].	B	F	T
Beebee, rf	3	0	1	Crosek, rf	1	0	1
Wurtsburg, rf	0	0	0	Ruddy, lf	0	0	0
Funk, c	1	0	2	Harding, c	4	0	1
Kahner, rg	0	0	1	Scobi, rg	1	0	0
Zeaman, lg	0	0	1	Cox, lg	0	0	0
	4	0	5	Carlson, lf	0	0	0
				Southard	0	0	0
					6	0	4

Lane [22].	B	F	T	Marshall [8].	B	F	T
Kramer, rf	0	0	1	Brenner, rf	3	1	0
Brown, lf	3	0	0	Schrik, lf	1	0	2
Steinberg, c	3	4	1	Garskov, c	0	0	0
Claussen, rg	2	1	0	Russell, rg	1	0	0
Carlson, lg	0	0	0	Berkey, lg	0	0	1
Huyler, lg	0	0	0	O'Brien, c	0	0	1
Ingram, rf	0	0	0		5	1	4
	8	5	2				

PURPLE MEETS BADGERS IN TITLE CLASH TONIGHT.

Northwestern and Wisconsin basketball teams, represented by their full strength, will clash in the decisive western conference basketball championship contest in Patten gymnasium tonight. If Northwestern wins the teams will be tied for first honors with ten victories and two defeats each. A triumph for Wisconsin will clinch the championship.

Chicago and Minnesota will meet at Bartlett gymnasium. It will close the most disastrous season in years for the Maroons. Chicago defeated the Gophers, 27 to 25, at Minneapolis early in the season.

NORGREN BRINGS MORMONS HERE FOR BASKET TOURNEY.

Nelson Norgren, former University of Chicago twelve "C" man, arrived yesterday with his University of Utah basketball team, which is entered in the National A. A. U. championship next week. The former Maroon brought nine players, and a tenth will arrive on Monday after the visit of the stork to his home.

Norgren took his pupils to Bartlett gymnasium, where Pat Page called off baseball practice for the day and turned the floor over to the Salt Lake City tossers. Norgren got into a game with his men and led the scoring with four baskets.

THIRD PLACE TO LANE FIVE.

Third place in the Chicago District College Basketball league went to Lane college, which won from Wheaton college, 24 to 18, in the tech gymnasium yesterday. Blueitt scored four baskets and as many free throws, while Martin made four ringers. The contest was the final league clash. Lewis Institute won the championship. Cranet finished second.

BOXFORD 2½ In. DUMONT 2½ In.
YORKTOWN 2½ In. PEER 2½ In.

The Season's Newest Shapes in

Lion Collars

Cut small at the top, making them fit close to the neck, producing that "dressy" effect desired by particular men. "Made with oval buttonhole." Ask your dealer.

BLANKENSHIP TIED WITH GEORGE CLARK IN POCKET TOURNEY

BY J. G. DAVIS.

Victories by Emmett Blankenship of Detroit and George Clark of Brooklyn in the world's pocket billiard tournament at the Inter Ocean building yesterday put them in a tie for first place.

The Detroit player defeated Morris Fink of Philadelphia, 100 to 63, in the afternoon, and at night in a duel between Brooklyn and Jersey City, Clark outplayed Joe Concannon, 100 to 62.

James Maturo of Denver won the opening game of the day from Jess L. Chapman of Chicago, 100 to 68, and in the second night game Champion Bennie Allen outsafetied Edward I. Raboh of Trenton, 100 to 38. Allen made another bid to pass the high run mark of 45 held by Blankenship, but stopped at 34, when he had to shoot from a hard rail position.

Ralph Plays Weak Game.

Ralph, who has been performing exceptionally well in his last few games, played poorly in the middle stages, being weak on his long shots. In the first ten innings he had few openings and a bad blow in the fourth inning gave Allen an opening from which he ran 34, all the shots being clean with the exception of the twenty-seventh, which wabbled into a corner pocket.

Allen in the seventeenth inning led, 60 to 9, but a run of 15 in the twenty-third inning saved Ralph from the worst defeat of the tournament. He got this opening when Allen missed a cut shot along the top rail and spread the balls. Score:

ALLEN—S, 8, 8, 2, 34, sc, sc, 9sc, sc, 3s, 1, 7s, sc, 8, 3s, 9, 13, 8, 8, 8, 14, sc, 2, 3—105. Scratches, 6; net total, 100; innings, 38.

RALPH—8, 3, sc, 7, sc, sc, 0, sc, 0, 0, 0, 3, sc, sc, 8, 5, 0, 5, 8, 2, sc, 8, 15sc, 0, 9—68. Scratches, 8; net total, 38; innings, 20.

Clark vs. Concannon.

A run of 23 by Clark gave him a lead over Concannon, 41 to 23, at the ninth inning, but the New Jersey player got on even terms in the thirteenth inning. In the eighteenth inning Clark opened with a combination from the bunch, putting the twelve ball in the right top corner. From this leave he picked up twenty-six balls and then missed a two ball combination. Concannon had some openings in his last four innings, but missed three times. Score:

CONCANNON—Sc, 4s, 2, 6s, 8, 11, 1s, 8, 8, 8, 6, 8, 15, 8, 8, 8, 8, 0, 2, 14s, 5—62. Scratch, 1; net total, 62; innings, 62.

CLARK—8, 8, 8, 8, 2, 12, 8, 8, 8, 22, 8, 8, 0, 1, 8, 8, 14, 8, 26sc, 4, 9, 2, 9—161. Scratch, 1; net total, 100; innings, 22.

Blankenship again showed his class by getting runs of 37 and 24 against Morris Fink. He led, 80 to 34, at the ninth inning. In his big run, after gathering thirty-five, he split the bunch, but left himself in a tight place. He drove the fifteen ball against the top cushion and made it carom off a ball into the right top pocket, this being one of the best shots of the tournament. He missed a long shot from off the top rail for a bottom pocket. Score:

FINK—S, 6, 4, 2s, 0, 3, 1, 13, 6, 12s, 7s, 8, 3s, 6, 0, 1, 0, 7s, 0, 0s, 6s, 8—97. Scratches, 4; net total, 63; innings, 34.

BLANKENSHIP—6, 8, 0, 3s, 2, 0, 3, 0, 37, 2, 1s, 0s, 8, 8, 8, 8, 1s, 12s, 0, 0, 0s, 8, 8s, 0, 8—102. Scratches, 3; net total, 100; innings, 24.

Maturo Beats Chapman.

CHAPMAN—8, 0, 6, 2, 2, 1, 6, 1, 0, 8, 0, 14, 7, 0, 19, 0s, 2, 0s, 8, 6, 3, 0, 1—70. Scratches, 2; net total, 68; innings, 38.

MATURO—1s, 11, 4, 1, 0, 6, 8, 1, 2sc, 29s, 8, 0, 6s, 11, 2, 0s, 14, 0, 0, 0, 0, 8s, 1, 1—103. Scratches, 3; net total, 100; innings, 38.

Games today are: 1:45, Petrie and Layton, Clark and Taberski; 7:45, Blakenship and Maturo, Greenleaf and Weston.

ED HELM OUTPLAYS MORIN IN CUSHION LEAGUE GAME.

Ed Helm of Cleveland, by a sprint at the finish, defeated Charley Morin, 50 to 47, in their Interstate Three Cushion league match at Flenner's last night. The game went sixty-five innings. Morin had high run of six and Helm one of four.

Score at the end of each tenth inning:

MORIN	7	14	20	31	39	41	47
HELM	7	15	25	30	37	43	50

E.W.GARDNER CUE CHAMPION

New York, March 10.—Edward W. Gardner of this city won the national amateur billiard championship for the fifth time when he defeated Morris D. Brown, 400 to 351, in the deciding game of the tournament tonight. Frank S. Appleby, Edgar T. Appleby, and Charles Heddon are tied for third place. Score:

Gardner, 400; average, 7.36-53; high runs, 49, 40, 30.

Brown, 351; average, 6.45-51; high runs, 55, 55, 31.

AT THE BILLIARD ROOMS.

In the three cushion tournament at the Dearborn rooms Shay [36], defeated Sabath [35], 35 to 20.

In the South Side Three Cushion league Hoffman of Patrick's defeated McKenzie and Mayer of Lorimer's, 25 to 22.

Perry defeated Andrin [35], 41 to 26, in the class B tournament at Mussey's. In class A Ward [47] made a high run of 6 and defeated Lauben [50], 47 to 30.

Standing of Players.

	W.	L.	Pct.		W.	L.	Pct.
Clark	5	1	45	Weston	3	3	27
B'kenship	5	1	45	Concannon	3	4	19
Taberski	5	3	36	Allen	3	4	40
Petrie	4	2	30	Maturo	4	5	34
Greenleaf	4	3	31	Fink	3	6	24
Ralph	4	4	31	Chapman	3	5	10
Layton	3	3	33				

BUCKEYES TRIUMPH OVER PURPLE SQUAD IN DUAL TRACK MEET

In a close and interesting meet Ohio State track athletes defeated Coach Omer's Purple aggregation last night in Patten gym, 46 to 40. Northwestern scored heavily in the dashes, but fell down in the distance runs. Ohio scored a slam in the mile run in the slow time of 4:45 3-5.

Summaries:

50 yard high hurdles—Won by Pittinger, Ohio; Warner, Northwestern, second; Davis, Ohio, third. Time, :07.

Mile run—Won by Carroll, Ohio; Ferguson, Ohio, second; Nevin, Ohio, third. Time, 4:45 3-5.

50 yard dash—Won by Barker, Northwestern; Bradley, Northwestern, second; Pittinger, Ohio, third. Time, :06 2-5.

Quarter mile run—Won by Williams, Northwestern; Owen, Northwestern, second; Day, Ohio, third. Time, :56 2-5.

Pole vault—McFadden, Northwestern, and Green, Ohio, tied for first; James and Warner, Northwestern, tied for third. Height, 10 feet 6 inches.

Shot put—Won by Poe, Ohio; Stanton, Ohio, second; Resnick, Northwestern, third. Distance, 40 feet 1 inch.

Half mile run—Won by Carroll, Ohio; Willmarth, Northwestern, second; Williams, Northwestern, third. Time, 2:06.

High hop—Jamison, Northwestern, and Pittenger, Ohio, tied for first; Hill, Northwestern, third. Height, 5 feet 9 inches.

4-lap relay—Won by Northwestern (Barker, Wilmarth, Crayn, Bradley). Time, 3:28.

THREE CUSHION LEAGUE.

Detroit, Mich., March 10.—[Special.]—Jerome Keogh of Rochester scored out Martin Maley of Detroit, 50 to 46, in eighty-two innings. Each had high run of 4.

Indianapolis, Ind., March 10.—[Special.]—Charles Otis of Brooklyn lost to Harry Cooler, 50 to 26, in ninety-seven innings. High runs: Cooler, 5; Otis, 4.

Pittsburgh, Pa., March 10.—[Special.]—Charles McCourt of Pittsburgh defeated Frank Jones of Philadelphia, 50 to 36, in seventy-seven innings. High runs: Jones, 4; McCourt, 3.

A+B

ROGERS PEET CLOTHES EXCLUSIVELY
EXCLUSIVE AGENTS FOR ROGERS PEET

MARCH IS THE MONTH of variable weather—

You may expect snow, hail, sleet, and rain.

"Scotch Mist" is the Overcoat for now and all spring—

Scotch cheviot, rainproofed;

Rogers Peet's OWN IDEA and sold only in our store in Chicago.

Rain or shine, *"Scotch Mists"* are fine. Exclusive agents in Chicago for Rogers Peet Clothing.

ANDERSON & BROTHERS
CLOTHIERS & HATTERS
Washington & Wabash
(Formerly Atwood's, Madison & Clark)

THE HUB
Henry C. Lytton & Sons
N. E. Corner State and Jackson

Chicago's Greatest Aggregation of

New Spring Hats

THE volume and variety of our spring hat display overshadows any headwear exhibit thus far recorded. This exposition embraces the products of America's foremost hat makers, and the handicraft of the internationally famed French and Italian style creators.

Stetson Spring soft hats, $3.50 to $15.00
Stetson Spring derbies, $3.50 to $10.00
Borsalina Italian soft hats, $4.00 and $5.00
"Lytton" & "Bromley" soft hats & derbies, $3.00
Grayfield soft hats and derbies at $2.00
Moisant French soft hats, $5.00

Main Floor

CUB REGULARS START SEASON, BEATING COLTS

Saier and Doolan Star at Bat and Yerkes in Field in 6 to 5 Game.

PLAY BALL!

	R	H	P	A	COLTS.	R	H	P	A
[illegible]	0	0	0	0	Mullig'n, ss.	0	0	4	3
[illegible]	1	2	3	0	Allison, rf..	1	0	2	0
[illegible]	0	0	1	2	Zw'ling, cf.	0	1	1	1
[illegible]	0	0	2	0	Mann, lf....	1	1	1	0
[illegible]	1	2	1	0	Fischer, cf.	1	1	5	3
[illegible]	0	0	6	4	Pech'us, 3b.	1	1	0	2
[illegible]	1	1	2	2	McC'hy, 3b.	1	1	2	2
[illegible]	0	0	0	2	McG'n'l, 1b.	0	1	8	0
[illegible]	0	1	0	2	P'd'gast, p.	0	0	0	0
[illegible]	0	0	1	0	Pierce, p...	0	0	0	1
[illegible]	0	0	0	0	Vaughn, p..	0	0	0	1
[illegible]	5	13	27	14	Totals...	5	6	24	13

[illegible] 0 0 0 0 0 0 0 3 *—3
[illegible] 0 2 1 0 0 0 0 0 2—5

[illegible]—Schulte, Yerkes, Doolan (2), Mulligan, Zwilling, McConnell. Two base hit—Saier. Three base hit—Saier. Strike [illegible]—Packard, 1; Packard, 1; Hendrix, 1; Vaughn, 1. Bases on balls—[illegible], 2; Hendrix, 1; Vaughn, 1. Umpires—Williams and Weeghman. Time—1:35.

BY JAMES CRUSINBERRY.

[illegible], Fla., March 10.—[Special.]—The weather was irresistible today, so the Cubs put on a regular game of ball, although they were not supposed to attempt anything so pretentious before next Monday. They went the full nine innings, after which it was determined that Tinkers' Regulars had defeated the Colts by the close and interesting count of 6 to 5. In the absence of Hollie Zeider the Colts were under the command of "Little Aleck" Zwilling.

Only seven rounds were supposed to be played, but at the end of that time the score was tied at 5 all, and every one was still in high spirits, so Tinker let the fight it out. In the last of the eighth the Regulars stampeded for three runs, mainly due to a three base wallop by Saier and a timely single by Mike Doolan.

Saier Makes Feature Play.

The Colts came back in the ninth with two runs which sent in two men and the tying run on the bases. Ed Pierce poked a short low fly out over second base that looked as if it would go for more again. Our new second baseman, Dave Yerkes, saved the day and boosted for the first team by tearing back and making an old time Johnny Evers catch.

It was considerable of a ball game to [illegible], especially considering it was the first contest of the year for the athletes. In fact, [illegible] was holding back simply because [illegible] didn't count for anything. The Regulars were hitting the dirt both at second base and at the home plate.

Cubs Get Doolan at Plate.

Doolan scored the game in the seventh by forcing Mike Doolan out at the plate when the latter tried to score from third on a fly ball. Another time Saier and Doolan executed a double steal of second and third and Saier was safe at third because of a dandy hook slide.

Saier and Doolan were the stars of the contest, each getting four blows in four times at bat. Vic got three singles and a double, while Mike got three singles and a triple. Cy Williams was close to them with three singles in four times up. All of the first string men made twelve hits, while the Colts were credited with just that many. Not one of the Colts secured more than one safety.

Pechous Drives In Tally.

Harvey Pechous and Eddie Mulligan each turned out some great stuff for the fans, and it looks as if those two boys will have quite a contest for a job with the regulars this summer. At present it seems that Mulligan has the edge in batting, but it was a dandy line single by the former Kansas amateur which drove home the first run of the game.

Tinker gave the manager an opportunity to use six members of his pitching staff, and it was easy to see that all were throwing curve balls in spite of the fact they have been in training only three days.

NOTES FROM TAMPA CAMP.

Tampa, Fla., March 10.—[Special.]—The new catcher, Hugh Culbreath, reported for duty this morning. He is 19 years old and tips over 200 in his stocking feet.

Bill Wilson has a left handed fishing party on for Sunday, only the left handers are invited. He is having trouble in finding enough.

Coach Weeghman assisted in the umpiring when the boss decisions for five innings. Cy Williams called balls and strikes and fanned him.

During the night Frank Schulte was able to [illegible] for his tardiness in reporting to Manager Tinker dismissed the fine of $100 [illegible]. Frank explained that he had [illegible] afternoon in Macon to watch the [illegible] another afternoon at some other [illegible] relatives.

[illegible] wired an offer tonight for [illegible] which was acceptable to Manager [illegible] latter made an effort to get the [illegible] on a 9 o'clock train, but the [illegible] failed. Babel has money invested [illegible] here and desires to look over [illegible] before leaving. So far he hasn't [illegible] to go to Los Angeles. He has a contract with the Cubs. Tinker says that he would get all the money [illegible] for the contract.

TINKER OPENS SCHOOL OF BASEBALL INSTRUCTION.

[illegible], Ill., March 10.—The Joe [illegible] Bureau of Baseball Instruction [illegible] was inaugurated here today by Secretary [illegible] Stevens. The capital stock [illegible] and the purpose is to give by [illegible] lessons, or otherwise, instruction [illegible] the game of baseball.

[illegible], Fla., March 10.—[Special.]—[illegible] Tinker explains that the school of baseball instruction is simply a course of [illegible] lessons to be sold by mail to [illegible] players in all parts of the [illegible]. "I am president of the company, and Tinker," and Percy Shillen [illegible] Pittsburgh are among those interested [illegible]. We have a course of ten lessons [illegible] by mail at $1 each."

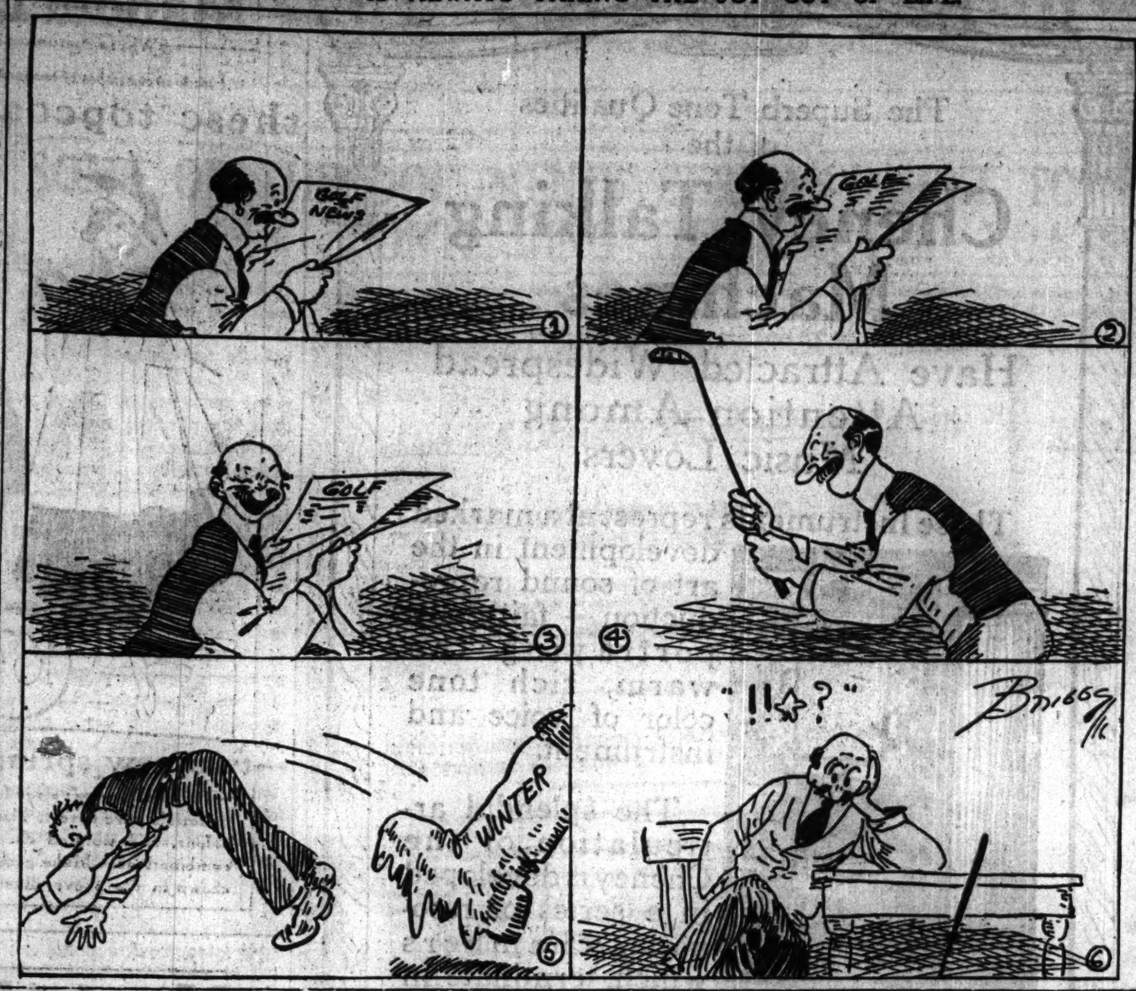

SANTA MONICA AWARDED TWO AUTO CLASSICS

Gets Vanderbilt and Grand Prize, Beating Elgin—Races Scheduled in November.

BY J. C. BURTON.

If local automobile racing fans wish to witness the Homeric struggles for the Vanderbilt cup and Grand Prize this season they will have to journey to the Pacific coast.

Elgin's request to the Motor Cups Holding corporation for the right to hang up the two historic trophies for competition in August has been turned down. At a meeting of the contest board of the American Automobile association yesterday in New York the sanctions for the two classics were awarded to Santa Monica. Thus Elgin's dream of a week of road racing this year with a card of four events in eight days has been shattered.

The southern California promoters will stage the two blue ribbon events in November, the meet opening with the Vanderbilt cup race on Thanksgiving day and closing with the battle for the Grand Prize on the Saturday following, giving the drivers but one day in which to overhaul their cars.

Second Chance for Track.

This is the second time that Santa Monica has been awarded the classics and the third time that California has been selected to promote them. The Vanderbilt cup and Grand Prize were first run at Santa Monica in February, 1914, when Ralph de Palma captured the New York millionaire's trophy with the Mercedes, and Eddie Pullen, driving a Mercer, won the gold mug of the Automobile Club of America, the first Grand Prize race in which an American made car showed the way to the field. The events were run over the Panama-Pacific exposition course at San Francisco last year, when Dario Resta scored a two-ply triumph with the blue Peugeot in his U. S. A. debut.

The promotion of the two classics at Santa Monica will mark the reopening of the famous southern California course, which was closed to racing cars two years ago by the highway commissioners of the state, who ruled that its use for competitive events endangered life and limb. This adverse ruling was only recently rescinded, making it possible for the Santa Monica chamber of commerce to make a bid for the two cups.

Want Drivers for Coast Races.

The object of the Santa Monica promoters in holding the two classics in the late fall is to avoid conflicts with the speedway events west of the Mississippi river during the spring and summer and to attract the drivers to the Pacific coast for a winter campaign on the one mile concrete-asphalt track at Los Angeles dedicated last Sunday.

Although Elgin has lost the Vanderbilt cup and Grand Prize, the watch city promoters are determined to stage the most successful meet in the history of automobile competition in the middle west, with the Elgin national trophy and the C. A. C. cup events as the features of the 1916 cars. They also are talking of increasing the prize money over that offered in 1915, when the purse totaled $8,000.

Cub Rooters Engage Downtown Quarters

Eli G. Sturm

FOLLOWERS of the new Cubs have organized a "200 club" of their own, a rooters' organization which will limit its membership to 200. Over 100 fans already have joined. The club will have permanent headquarters in the new Hotel Morrison, where a room will be set aside. Eli G. Strum is secretary.

MAROONS DOWN BADGERS, 52-16, IN WATER MEET

Madison, Wis., March 10.—[Special.]—In a dual swimming meet held at the Wisconsin university gymnasium tonight the University of Chicago swimmers defeated the Wisconsin tank men, 52 to 16. Chicago won in every event. Summaries:

160 yard relay—Won by Chicago. Time, 1:30 1-5.

Fancy diving—Won by Rubinkam, Chicago; Nelson, Wisconsin, second; Burcky, Chicago, third.

Forty yard swim—Won by Earls, Chicago; Pavlicek, Chicago, second; Ernst, Wisconsin, third. Time, :22.

200 yard breast stroke—Won by Shirley, Chicago; Nathan, Wisconsin, second; Schmidt, Wisconsin, third. Time, 2:53 3-5.

220 yard swim—Won by Earls, Chicago; Miens, Chicago, second; Maltenz, Wisconsin, hird. Time, 2:33 3-5.

Plunge for distance—Won by Redmond, Chicago; Fox, Wisconsin, second; Harper, Chicago, third. Time, 34 2-5 for 60 feet.

150 yard back stroke—Won by Pavlicek, Chicago; Schmidt, Wisconsin, second; Shirley, Chicago, third. Time, 2:08 4-5.

100 yard swim—Won by Earls, Chicago; Miens, Chicago, second; Oelein, Wisconsin, third. Time, 1:06.

KAHANAMOKU HERE APRIL 6.

Duke Kahanamoku will open his 1916 swimming invasion of America at the Illinois Athletic club tank on April 6. The crack Hawaiian water dog will be brought to the United States for the year's campaign of National A. A. U. swims, held at different cities, by a fund raised by contributions from athletic clubs in the cities which were awarded the titular events.

JOE BENZ AND SCOTT TAKE AFTERNOON OFF AND VISIT FT. WORTH

BY I. E. SANBORN.

Mineral Wells, Tex., March 10.—[Special.]—Scott and Benz passed a resolution unanimously today complimenting themselves on the condition they were in and giving each other a half day off in reward for the same. Instead of putting in the afternoon at the high-low game they accepted the invitation of a St. Louis cattleman who was starting for home to accompany him by automobile to Fort Worth.

Every one who can afford it travels in or out of here by gasoline instead of by soft coal, as the state roads are better than the bush league railroad over which a choo choo coughs, its way twice a day between here and Fort Worth.

Benz Works Up Thirst.

Besides, this burgh is drier than the proverbial covered bridge, and Benz's tongue has been hanging out for the last week for want of one cold glass of suds. Fort Worth is the nearest wet spot on the map. When the athletes returned from their trip Joe's tongue had resumed its normal condition and he declared himself good for another arid ten days.

Pitcher Dave Danforth sent word he would be in camp tomorrow. His messenger boy was a fellow townsman from Granger, this state, who came here for a course of water cure. Danforth laborates at Granger instead of in Palestine, as Secretary Grabinger of the White Sox had him officially tabbed. Hence the failure of Benz's telegram to reach the southpaw pitching recruit last week.

Pitchers Work in Morning.

Scott and Benz took their daily morning jaunt over the hills today on foot to keep their legs and lungs in condition. They will resume the daily grind tomorrow.

In the Wake of the News

By RING W. LARDNER

WATCH FOR THIS!

I isn't often I go to the movies. I never saw a single one of Kathlyn's Adventures and I don't know to this day the solution of the Million Dollar Mystery. But I purpose to be a regular when the still unchristened Billie Burke serial is under way.

The company was down in this swell Florida place—I forget its name—and of course our crowd was there, too. And Jimmie Sheldon wanted a lot of extras to stage a tea party in the cocoanut grove, so he named me as one of his recruiting officers. I was on speaking terms with one other person at the place, so I engaged the two of us to be in on the party.

We all donned the best-looking day clothes we had and were ushered to various tables and told to wait. Much as I dread publicity, I was forced to take a seat at the table nearest the camera.

* *

What this portion of the plot was I don't know. But pretty soon they began turning the crank and Miss Burke walked into the grove and sat at the table right next to our'n.

Then the director says: "Now, Miss Burke, you pretend you recognize somebody at the next table—just anybody—and go up and speak to him."

Well, sir, believe it or not, I was the just anybody. But my back was turned to her and I didn't know when she was coming, and when she came and held out her hand, instead of registering polite surprise and pleasure, I showed a faceful of petrified embarrassment. I didn't even rise; I couldn't make my knees behave.

* *

"We'll take that again," says the director. "I'd rather have you go to his table before you sit down at your own."

You can wager that this time I knew when she was coming and had the correct expression all set before she arrived. I didn't want that picture spoiled.

So while I was standing up shaking hands with her, she says:

"We're supposed to say something to each other."

"Are we?" I says.

"Wa-wa-wa-wa-wa," says Miss Burke.

And I couldn't answer to save my soul.

"Wa-wa-wa-wa-wa," she says again.

"Just say anything you think of."

And I couldn't think of a thing.

* *

So after she'd wa-wad once more and held my hand for a few feet, she went back to her own table and I fell into my chair unconscious.

The others gave me the laugh and boasted about how garrulous they'd have been under the circumstances. But I noticed they were dumb all the time she was there and there was nothing in the directions to keep them still.

When it was all over, I thought of any number of things, many of them mirth-provoking, which I might have said to her.

Later I asked Jimmie Sheldon if extras didn't get $5 for speaking parts.

"Yes, they do, for speaking parts," he says, and bagged a cigaret.

PITCHER RED FABER ILL WITH TONSILLITIS; WALSH ARRIVES HERE

BY J. J. ALCOCK.

Urban Faber, the sorrel topped pitcher who put Cascade, Ia., on the baseball map, will be missing when the White Sox special starts its journey to training quarters at Mineral Wells, Tex., tomorrow night. Faber is ill with tonsilitis at his Hawkeye home, and his physician will not allow him to travel at present.

Manager Rowland of the Sox yesterday received a telegram from Cascade informing him of Faber's indisposition. Red's doctor sent the wire, and in it he informed Rowland that it may be several days before the young phenom will be in shape to start a long journey. Playing safety first, Rowland wired instructing the home folk to keep Red down near Dubuque as long as the physician thinks advisable.

Disappointment to Rowland.

Coming even before the start of the trip south, Faber's illness is a big disappointment to Manager Rowland. The Sox boss has been banking heavily on Red as one of the heavy guns of the Sox hurling corps. Faber has been taking life easy all winter, and Rowland believes he will need plenty of work to round into shape for strenuous labor early in the American league campaign. Rowland hopes to start with Scott, Benz, Cicotte, Russell, and Faber in condition to carry the burden in the first stages of the flag race.

Some of the gloom caused by the news from Cascade was offset by the arrival of Big Ed Walsh, who blew in from his winter bailiwick at Meriden, Conn. Big Ed looked happier and talked more cheerfully than he has since his good right arm weakened under the strain of the continuous effort which put Ed in the iron man class. Walsh believes the old whip has regained all its wonderful strength, and he seems confident that he will be in condition to take a regular turn on the slab this season.

No Room for Merkle.

Unless Rowland has a sudden change of heart, Fred Merkle, first baseman of the New York Giants, will not wear a White Sox uniform while Rowland is in charge of Comiskey's forces. "I can't see that we have any room on our club for Merkle," Rowland said. "I can't imagine where that story came from, unless it was just a guess as to the disposition of Merkle in case the Giants succeed in getting Hal Chase."

AMATEURS SPLIT PLAYERS; PLAN TWO CHAMPIONSHIPS.

Cincinnati, O., March 10.—At a meeting of the rules committee of the National Baseball federation today recommendations to divide the amateurs into two classes were approved.

Class A will be composed of amateurs strictly, while class B will be composed of those who accept money for playing baseball but who do not take up baseball for a living. The committee will recommend championship series for both classes.

JACK DOYLE COAST UMPIRE.

San Francisco, Cal., March 10.—Allen T. Baum, president of the Pacific Coast league, tonight announced the names of the umpires for the 1916 season. There is only one change from last season, Jack Doyle of Chicago having been appointed in place of James Toman. The staff will be: W. J. Guthrie, W. J. Pfyle, J. E. Finney, Norman Brashear, H. R. Held and John J. Doyle.

BENNY KAUFF GETS $10,000.

New York, March 10.—Benny Kauff has signed with the Giants for a $5,000 bonus and an increase equal to the $5,000 he demanded from Harry Sinclair, ending his little holdout tableau. Kauff left for Marlin this afternoon.

AMBY M'CONNELL A MANAGER

Utica, N. Y., March 10.—Utica has bought from Syracuse the release of Second Baseman Ambrose McConnell, one time White Sox, for $1,000. McConnell will manage the Utica team.

Carrigan Leaves with Players.

Boston, Mass., March 10.—Manager William F. Carrigan of the Boston world's champions left today with the first squad of players for the southern training camp at Hot Springs, Ark.

TWO MAT SHOWS TONIGHT.

The Chicago Athletic association and the Illinois Athletic club will conduct rival mat shows tonight, each club having an attractive program. The cards are:

I. A. C.—Ristmar Olsen vs. Ernest Kertje; Johnny Magers vs. Steve Leschki; Jack Kurth vs. Ben Reuben; Bill Bokuff vs. Paul Martinson, with a society match added.

C. A. A.—Harry Wirth vs. Jack Foster; Alex Kasen vs. Tom Rodriguez; Lee Ferdelle vs. Earl Schultz and Fehlandt vs. Manuel Marvel.

LA GRANGE TEAM FAVORITE IN SUBURBAN MEET TODAY.

La Grange is favorite for the Suburban High School league track meet at Bartlett gymnasium this afternoon. Although the Lyons' township men have lost Smart and Swett of their last year's championship squad, Nott and Fey are performing, and these two men can almost win the meet. Oak Park should give La Grange a hard fight, with University High and Evanston fighting for third place. The Midway preps do not look as formidable as in past seasons. The pole vault will begin at 1 o'clock and the track events an hour later. Junior and senior championships will be held.

TRACK STARS SHOVEL SNOW.

Minneapolis, Minn., March 10.—After shoveling over four feet of snow off the track, Minnesota university track men today started dirt track practice for the indoor meet March 25 at Evanston.

SPORTING NEWS NOTES

BASKETBALL.

The Hamlin Triangles want a basketball game tonight with any 135 pound team. Telephone Wabash 7126 and ask for Ray.

Sherman Meteors, formerly Circle 8 five, want heavyweight basket games any night. Phone Yards 3207.

The Church of Our Savior quintets won two games from the Ascension teams, in the winners' gymnasium. The seniors won, 38 to 7, and the juniors, 44 to 14.

Chicago Centrals, averaging 145 pounds, want games on opponents' floors Saturday nights. Phone Carl Bremberg, Ravenswood 2826, between 6:30 and 7 o'clock.

Englewood 5906, after 6:30 p. m.

The West Side Spartans want games after March 22. Call A. Haskins, Seeley 2871, after 6:30 p. m.

The Ogden Park Sharks, 115 pounders, defeated the West Side Trojans, 18 to 14, in the West Side Y. M. C. A. gymnasium. The Sharks want to hear from teams which will enter the A. A. F. tournament. Call George C. Lesch.

INDOOR BASEBALL.

Dvorak park seniors eliminated the Eckhart park nine in the interpark tournament, winning, 5 to 4. In the junior division Dvorak won from Holstein park, 11 to 0.

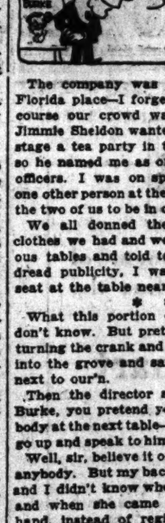

CELESTINS
VICHY
(FRENCH REPUBLIC PROPERTY)
Natural Alkaline Water
Unexcelled for table use.
Standard remedy for Dyspepsia, Stomach Troubles, Gout and Uric Acid.
Ask your Physician
Bottled at the Famous Springs at VICHY, France
CELESTINS CELESTINS

15c Each
3 for 35c
The new welt edge
Ide
COLLAR
It's the *Linocord Unbreakable Buttonholes* in Ide Collars which prevent spreading at the top, insuring continuance of style and fit. This is a feature found in no other make.
Geo. P. Ide & Co., *Makers*, Troy, N. Y.

Why is Murad THE TURKISH CIGARETTE

Because the 17 pure Turkish tobaccos in Murad are *higher grade* than the tobaccos used in MANY brands of 25 Cent cigarettes.

Because these 17 Turkish tobaccos are put together in a combination that has no counterpart for *delicious originality*.

That is why Murads are the greatest sellers of all 15 Cent, 20 Cent and 25 Cent cigarettes.

That is why Murad is THE Turkish Cigarette.

Judge for yourself—compare "Murad" with any 25 Cent Cigarette

Smaragdos Makers of the Highest Grade Turkish and Egyptian Cigarettes in the World

INSPECTORS OF EASTLAND WIN FIGHT AND PAY

Effort by Illinois Lawmakers in House to Cut Reid and Eckliff Off the Roll Fails.

[BY A STAFF CORRESPONDENT.]

Washington, D. C., March 10.—[Special.]—Efforts of the Chicago delegation in congress to have Steamboat Inspectors Reid and Eckliff, who were in charge of the inspection of the Eastland prior to its fatal plunge in the Chicago river, removed from the service failed in the house today.

Representative Sabath offered an amendment to the appropriation bill providing that none of the money appropriated should be used to pay the salaries of Reid or Eckliff.

This amendment was supported by every member of the house from Chicago, but it was beaten after a long debate.

Redfield Target of Madden.

During the course of the fight Representative Madden flayed Secretary of Commerce Redfield. He asserted Mr. Redfield has displayed an unusual activity in trying to prevent any harm coming to the two inspectors.

He said that the secretary went to Chicago immediately after the Eastland catastrophe for the purpose of clearing the steamboat inspectors of all charges which might accrue during the investigation.

Disaster Became a Joke.

"He laughed and joked about the case," Mr. Madden said, "until an indignant press and an indignant people forced him to change his tactics. But, although he calmed his outward appearance, he continued to work to prevent the punishment of the men believed responsible for the disaster."

Mr. Sabath insisted that it would be a crime for the house to permit Secretary Redfield to restore the two inspectors to the service.

Representatives Gallagher and McAndrews joined with him in his fight. They asserted the decision of the Michigan federal court was a travesty on justice and congress should act to correct it.

TWICE PAROLED; IN AGAIN.

John Hartzell Caught on Charge of Stealing Violin in Kenosha.

Several years ago John Hartzell was sent to the penitentiary for the theft of a valuable amulet from the University of Chicago. He was paroled. Then he was sent back for looting a number of physicians' and dentists' offices. Two months ago he was paroled a second time.

On Wednesday Michael Bove strolled into Lyon & Healy's with an old violin that was stolen a week ago from the office of a Kenosha physician. Hartzell was arrested on suspicion and Bove took a look at him.

"That's the man," he said. "I paid him $35 for the darned fiddle."

ROBBERS AND BURGLARS "MAKE GOOD" ON PROBATION.

More than $2,100 a Month Earned by Those Classes of Criminals, Report Shows.

More than $2,100 a month is being earned in Chicago by burglars and robbers who are on probation and have been given jobs through the adult probation department. In eighteen cases amounts of from $8 to $200 have been restored to victims by burglars now under supervision, the total amount of restitution being $780.

John W. Houston, chief probation officer, gave these figures yesterday in a survey of cases recently under his supervision. Of 71 burglars, he reports, 41 have been discharged from probation as "satisfactory." In 12 robbery cases nine have received similar discharges. Of 46 burglars still under supervision, 39 are "doing well," 29 of them working regularly; only two have been arrested again while on probation.

"The persons admitted to probation for these crimes," he says, "are boys from 16 to 25 years of age. The large majority are under 21. In the history of adult probation in this state there have never been so many probationers working."

Negro Policeman Freed.

Detective Sergeant James B. Tucker, colored, of the Twenty-second street station, was discharged yesterday by Judge John R. Newcomer in the Court of Domestic Relations on a charge of contributing to the delinquency of a child. Irma Chetam, 17 years old, colored.

HE ACQUIRES THE HABIT OF SAVING LIFE A DAY

In One Case It's Drowning, in Another It's Fire, but Jim Gortland Is Always on Job.

Heroism is becoming a habit with James J. Gortland, a police stenographer, who lives at 140 East One Hundred and Tenth street. He is detailed at the Kensington station and is due for a 1916 hero medal.

But it's all in the day's work with Gortland. On Thursday he went with Policeman Condon to buy some fish. He saw H. P. Patterson of Gibson, Ind., leap into the lake. Gortland dived in and saved him.

Yesterday he was taking dictation from Capt. Cronin when he saw a fire in the home of Philip Fry at 11456 Indiana avenue. He dropped his note book, ran to the house, and saved Mrs. Fay and her son, 10 years old, from the flames. Then he went back to his stenography.

IRISH DANCE FACES A WRIT.

Injunction Sought to Restrain Use of Name of United Celtic Societies.

An injunction was obtained yesterday by the United Celtic American Societies of Chicago against John Harrington, Peter R. Ford, and Ed Sheehan restraining them from using the name of the United Celtic Societies of Illinois in connection with a dance to be given on March 17 at the Coliseum. The plaintiff society is going to hold a dance on March 16.

Rothschild & Company

Entrances State, Jackson and Van Buren Streets. Second Floor Entrance to "L" Trains

Attention!

CUT OUT THE COUPON BELOW

Look in this paper tomorrow for the double-page advertisement of our great

Annual Jubilee Celebration

The 12th Anniversary of S. & H. Green Trading Stamps in This Store

50 "S & H" Green Trading Stamps FREE

Monday with every purchase amounting to $1.00 or more. The 50 free stamps will be given only when the coupon is presented, and only 50 stamps with each coupon, so cut it out now before this paper is mislaid.

50 COUPON 50

This COUPON entitles bearer to 50 S. & H. Green Trading Stamps FREE With a purchase of $1.00 or more

Good only Mar. 13, 1916

50 50

a-11

NOTE: These 50 stamps are given in addition to the usual stamps given with all purchases at Rothschilds'.

Charge Customers will receive their stamps at the time the monthly account is paid, the newspaper coupons must be presented with bill. On C. O. D. purchases customers may present the coupons with the C. O. D. tag any time within 30 days. Dates of check on C. O. D. tag and coupon must correspond.

Mandel Brothers

In the misses' and small women's outfitting section, on the third floor:

Middy blouses for misses, $1

—beautifully tailored middies of white galatea

—one style in white with red or copenhagen blue lacing; another style in white with copenhagen blue or red embroidery on the collar and cuffs; sizes 16, 18 and 20. *Third floor.*

Mandel Brothers

Eighth floor

Children's ball-bearing roller skates

at $1

They are nickel-plated and adjustable to shoes of any size; buy them for boys, girls or juveniles—get them in this sale today and you save a considerable sum. *Eighth floor.*

HEALTH RESORTS

GRAND VIEW HEALTH RESORT

LESS THAN 2 HOURS FROM CHICAGO

MUD BATHS

"NATURE'S CURE" FOR RHEUMATISM

ECZEMA AND KINDRED DISEASES

Wonderful Results in a Very Short Time

Address all communications to

WAUKESHA MOOR BATH CO.

WAUKESHA, WISCONSIN

Open All the Year Round

RESORTS AND HOTELS

TRAYMORE

ATLANTIC CITY

RESORTS AND HOTELS

New Morrison Hotel

Madison and Clark Streets, Chicago

In the Heart of the Loop

ALL STAR COMPANY

Boston Revue

18—Musical Comedy Girls—18

Every Evening 8:30 to 10:30 and 11 to 1 in the

Boston Oyster House

New Morrison—

225 Rooms with Bath—$1.50 single, 2.00 double

100 Rooms with Bath—2.00 single, 2.50 double

50 Rooms with Bath—2.50 single, 3.00 double

Old Morrison—

140 Rooms, Running Water 1.00 single

95 Rooms with Bath—1.50 single, 2.00 double

The Hotel of Perfect Service

Morrison Hotel

The Superb Tone Qualities of the

Cheney Talking Machines

Have Attracted Widespread Attention Among Music Lovers

These Instruments represent a marked development in the art of sound reproduction — faithfully portraying the warm, rich tone color of voice and instrument.

The splendid articulation of the Cheney is developed in a series of resonating chambers which terminate in an amplifier made of violin wood.

An attachment for playing records requiring jeweled points is a new feature of the Cheney. This makes possible the playing of all makes of disc records.

Demonstrating Rooms on the Third Floor.

MARSHALL FIELD & CO

Mandel Brothers

The store that keeps step with youth

AMONG the sprightlier modes here for the adornment of vivacious youth we feature special items that define the maximum in value giving—for instance:

Misses' ultra-smart tailleur suits at 29.50

—the model here illustrated—a style with life, with verve; of French serge in navy or black, or black-and-white Callot checks. *Fourth floor.*

Misses' "country club" suits, $35

—these exclusively here in Chicago, distinctive in style while perfectly adaptable for street, outing or afternoon wear; see picture.

Misses' chinchilla coats, $15

—the swagger new sports model here shown; of fancy plaid or checked chinchilla; with or without velvet collar.

Misses' silk crepe de chine frocks, $15—their price remarkably in contrast with their becoming style; the crepe de chine in navy, gray, green or rose. *Fourth floor.*

Flapper school suits special at 12.50

—these in checks and navy serge; norfolk model, as pictured; sizes 13 to 17 years; exceptional value.

Girls' spring coats $10

—the new model here pictured; of black-and-white checks or navy blue serge; the collar and cuffs of linen and smartly hand emb'd; sizes 6 to 14 years.

Girls' smocked dresses, 2.25

—these of plain chambray, in pink, blue, green or ox blood; bloomers to match; frocks that are ideal for wear at school or at play; as cut; sizes 6 to 12 yrs.

Girls' new tub frocks of Anderson's plaid ginghams, in Saturday's sale at 1.45. *Fourth floor.*

Girls' lawn guimpes, trimmed with val. lace and with hand embroidered yokes; 75c.

RESORTS AND HOTELS.

Hotel Dennis

ATLANTIC CITY

Superior location with an unobstructed view of beach and boardwalk. A recognized standard of excellence.

Capacity 600.

WILLIAM J. MORAN

SUBSCRIBE FOR THE TRIBUNE

RESORTS AND HOTELS.

Briggs House

Randolph and 5th Av., Chicago

1 Block from City Hall Square

Location Most Central

200 Modern Rooms

Rates $1.50, $2 and $2.50

RESORTS AND HOTELS.

Laurel-in-the-Pines

LAKEWOOD

NEW JERSEY

FRANK F. SHUTE, Mgr.

Mandel Brothers

Where costuming is held an art

A trade circumstance of unusual character enables us to offer

these topcoats at 16.75

—two new spring styles with chic

—100 of the coats: sizes for women and misses; the materials olive covert, black or navy gabardine and velour, and worsted checks in a variety of color combinations. Make good note of the dapper styles shown in the above illustration. 16.75. *Fourth floor.*

Mandel Brothers

Juvenile millinery, fifth floor

Misses' and girls' hats —in the new spring fashions

—thoroly becoming in shape, proportions, trimming and coloring—devised exclusively for wear in the "springtime of life." *Fifth floor.*

Party and dress hats 4.95 to $12

Many unique designs—among them the quaint mushroom and poke models—leghorns and milans.

Young folks' tailored hats at 1.95 to 9.75

—tricornes and sailor hats, in navy, brown, green, sand or red; with ribbon band or novelty ribbon motifs.

MARSHALL FIELD & COMPANY

ANNEX—The Store for Men

The Season's Newest Fabrics and Patterns in Faultlessly Tailored Models Are Presented in These

Spring Suits for Men at $35 and $45

THESE Suits were designed and built to the characteristics of business and professional men—men who *demand* in Apparel unquestioned dependability and precision of fit—expecting their Garments to reflect those qualities of appointment and efficiency with which they are surrounded in their business or profession—and so close has been our study of our patrons' requirements that these Suits conform perfectly to their physical characteristics, acquired through habit or in the pursuit of their various callings.

Third Floor.

ECONOMICAL WOMEN must have THE TRIBUNE—because much of its advertising—merchandising news—is not found in any other newspaper.

SECTION TWO.
GENERAL NEWS, SOCIETY, MARKETS, WANT ADS.

The Chicago Daily Tribune.

THE WORLD'S GREATEST NEWSPAPER

CIRCULATION
600,000
OVER 800,000 SUNDAY
OVER 200,000 DAILY

SATURDAY, MARCH 11, 1916. * 13

HIGH SCHOOL GIRL ADDS MYSTERY TO HER ROMANCE

Mildred Wilder, Who Eloped, Disappears Just as Tangle Seems Ended.

POLICE PUT ON HER TRAIL.

Miss Mildred Wilder, 18 year old daughter of Mrs. Mattie Green of 930 Lake street, Oak Park, whose romance with young Philip Scarpace, a salesman for a South Water street commission firm, has attracted the attention of the Juvenile court and the courts of Lake county, Ind., for the last few months, has disappeared. The police were notified last night by officers of the Juvenile court, to institute a search for her. "May commit suicide" read the bulletin sent to all police stations.

The girl left home a few hours after her marriage to young Scarpace had been annulled in Judge Kersten's court and while her mother was making preparations to send her off to a boarding school in Philadelphia.

Trouble Starts with Elopement.

Miss Wilder, who is a high school graduate, ran away a few months ago with young Scarpace. Mrs. Green had him arrested on a charge of contributing to the delinquency of a child. Miss Wilder at that time was only 17. While his case was still pending in the Juvenile court Scarpace tangled matters up by eloping to Crown Point with the girl and marrying her.

Under the law a wife cannot be compelled to testify against her husband and so the prosecution was halted. Assistant State's Attorney Robert E. Hogan went down to Indiana, however, and had charges of subornation of perjury preferred against Scarpace for falsely giving Miss Wilder's age as 18 in obtaining a license. A hearing on this is scheduled to come up in the April term of the Lake county courts.

To Agree to Annulment.

In the meantime young Scarpace agreed to an annulment of the marriage and plans were made by Mrs. Green to send her daughter away to school. The annulment proceedings were heard in Judge Kersten's court and the girl was to have taken a train for the east at 8 o'clock last night.

Miss Wilder packed her things ostensibly to go away to school and then slipped away from her mother's home.

"It's all a mystery to me," said Mr. Hogan. "I don't think she could have gone away with Scarpace, for I thought she was all over her attachment for him, and he seemed to be willing that an annulment should be entered. It must have been the idea of school."

HE'S FINE STORY TELLER, BUT HE HAS NO CLOTHES.

Red Wing's Funny Traveling Man Meets a "Friend" in Chicago and Has Some Experiences.

J. C. Sim, a traveling salesman of Red Wing, Minn., is known to the stoneware trade as "the funniest man on the road." Mr. Sim came to Chicago and registered at the Hotel Sherman. He was telling a visiting spavined man behind the bar in a Clark street saloon one of his famous stories when a stranger "horned in." In about five minutes Sim and the stranger became friends. Sim called a taxicab and away they went.

It was noon yesterday when Sim awoke. He was in a strange bedroom.

He looked around the room for his clothes—nothing doing. He rang for a bellboy. The boy told him he was in the Red Head, 3008 Wabash avenue.

The police were notified. Sim told detectives his friend of the night before had robbed him of his clothes, money, and jewelry.

"He even took my socks," said the Red Wing salesman.

The police wrapped a horse blanket around him and took him in the patrol wagon to the Twenty-second street station. He is still there, clotheless.

PAGE P. EDWARD O'BYRNE.

Hart M. Fahrner of 4854 North Leavitt street telephoned Tam Taxpayer last night.

"I wish you'd help me find P. Edward O'Byrne," he said. "That's his name. He puts it in the middle, and he's an architect. He's got the most elegant chauffeur you ever heard. He talked me into giving him $44 yesterday to take somewhere to my wife for me. She waited and waited on the corner and then telephoned me that he never showed up."

SOME OF THE DOCUMENTS GERMANY SENT TO THE UNITED STATES CONTENDING THAT BRITISH BOATS ARE OFFENSIVELY ARMED

A COPY of the appendices to Germany's submarine declaration submitted to Secretary Lansing last Monday was brought to "The Tribune" by its staff correspondent, Carolyn Wilson, just returned from abroad. It is Germany's contention, based on evidence alleged to be contained in these documents, that merchant ships of Great Britain are in fact offensively—not defensively only—armed against submarines, and on this contention Germany a few days ago based its note to the United States offering to accede to President Wilson's demand regarding sinking of merchant ships provided Great Britain should remove guns from these ships.

The introduction of this alleged evidence by Germany caused Secretary Lansing to announce that Great Britain would be asked as to its authenticity before further consideration of the submarine controversy.

The appendices to the German note include a statement by Winston Churchill in the house of commons (March 29, 1913) setting forth that merchant ship owners should, as a defensive measure, equip a number of the first class liners with arms "to repel the attack of armed foreign merchant cruisers," this to be done at government expense.

In the document is also a letter from the British ambassador to the secretary of state in Washington, as follows:

British Embassy,
Washington, Aug. 25, 1914.

Sir: With reference to Mr. Barclay's notes Nos. 252 and 259 of the 4th and 9th of August, respectively, fully explaining the position taken up by his majesty's government in regard to the question of armed merchantmen, I have the honor, in view of the fact that a number of British armed merchantmen will now be visiting United States ports, to reiterate that the arming of British merchantmen is solely a precautionary measure adopted for the purpose of defense against attack from hostile craft.

I have at the same time been instructed by his majesty's principal secretary of state for foreign affairs to give the United States government the fullest assurances that British merchant vessels will never be used for purposes of attack, that they are merely peaceful traders armed only for defense, that they will never fire unless first fired upon, and that they will never under any circumstances attack any vessel.

I have, etc.

CECIL SPRING-RICE.

There are also included in the German appendices what purport to be copies of secret orders of the British admiralty to merchant ships. Some of these are reproduced in facsimile herewith, others will be printed in "The Tribune" tomorrow.

It appears that the Germans took the documents in question from English steamers, among them the Woodfield and Linkmoor.

[*Photographic facsimiles of documents which the Germans claim to have taken from captured British steamships Woodfield and Linkmoor. The German text appearing above each facsimile, added by the Berlin government, is for explanation and identification of the document.*]

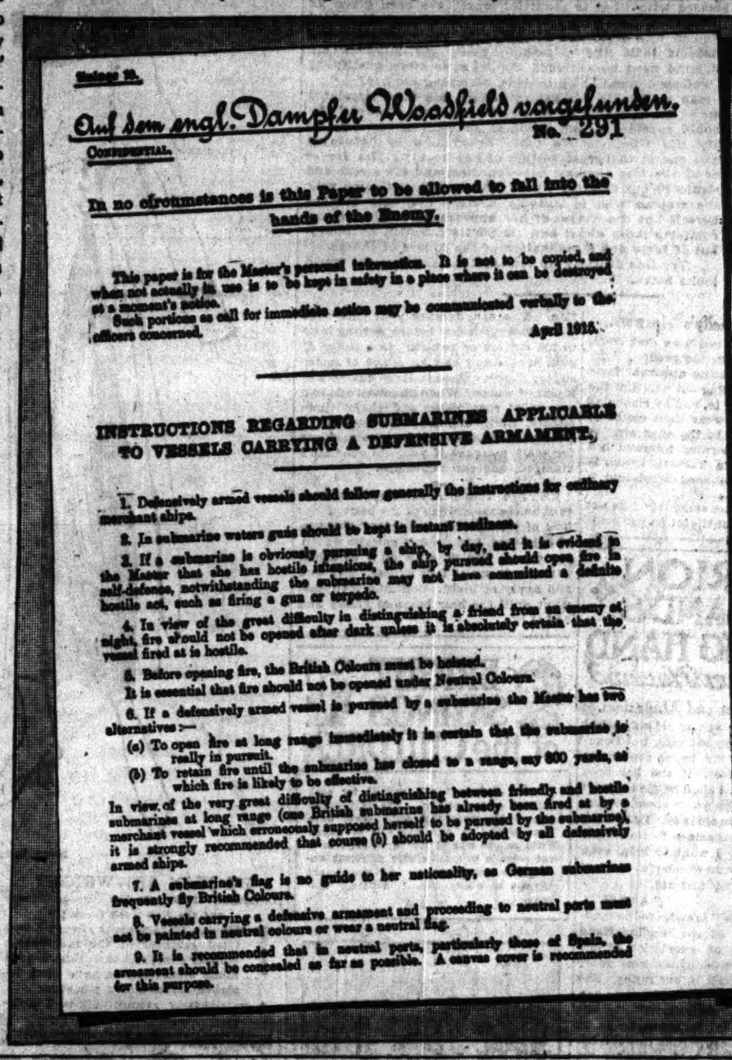

Anlage 10.

Auf dem engl. Dampfer Woodfield vorgefunden.
No. 291

CONFIDENTIAL.

In no circumstances is this Paper to be allowed to fall into the hands of the Enemy.

This paper is for the Master's personal information. It is not to be copied, and when not actually in use is to be kept in safety in a place where it can be destroyed at a moment's notice.

Such portions as call for immediate action may be communicated verbally to the officers concerned.

April 1915.

INSTRUCTIONS REGARDING SUBMARINES APPLICABLE TO VESSELS CARRYING A DEFENSIVE ARMAMENT.

1. Defensively armed vessels should follow generally the instructions for ordinary merchant ships.

2. In submarine waters guns should be kept in instant readiness.

3. If a submarine is obviously pursuing a ship, by day, and it is evident to the Master that she has hostile intentions, the ship pursued should open fire in self-defence, notwithstanding the submarine may not have committed a definite hostile act, such as firing a gun or torpedo.

4. In view of the great difficulty in distinguishing a friend from an enemy at night, fire should not be opened after dark unless it is absolutely certain that the vessel fired at is hostile.

5. Before opening fire, the British Colours must be hoisted.

It is essential that fire should not be opened under Neutral Colours.

6. If a defensively armed vessel is pursued by a submarine the Master has two alternatives:—

(a) To open fire at long range immediately it is certain that the submarine is really in pursuit.

(b) To retain fire until the submarine has closed to a range, say 800 yards, at which fire is likely to be effective.

In view of the very great difficulty of distinguishing between friendly and hostile submarines at long range (one British submarine has already been fired at by a merchant vessel which erroneously supposed herself to be pursued by the submarine), it is strongly recommended that course (b) should be adopted by all defensively armed ships.

7. A submarine's flag is no guide to her nationality, as German submarines frequently fly British Colours.

8. Vessels carrying a defensive armament and proceeding to neutral ports must not be painted in neutral colours or wear a neutral flag.

9. It is recommended that in neutral ports, particularly those of Spain, the armament should be concealed as far as possible. A canvas cover is recommended for this purpose.

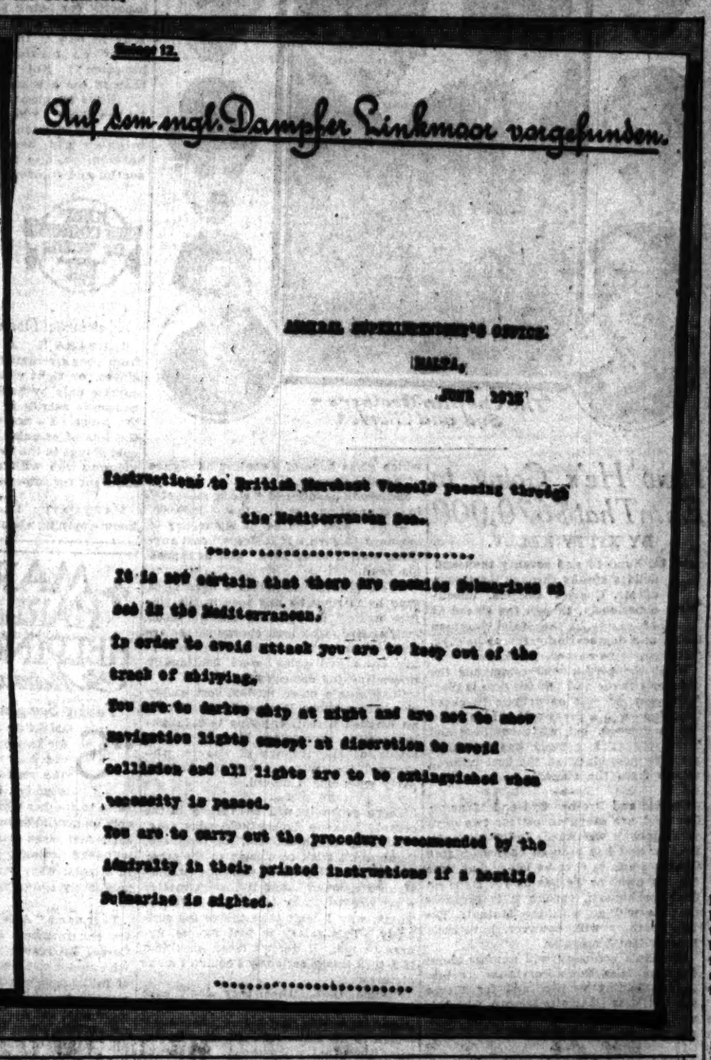

Anlage 12.

Auf dem engl. Dampfer Linkmoor vorgefunden.

ADMIRAL SUPERINTENDENT'S OFFICE,
MALTA,
JUNE 1915.

Instructions to British Merchant Vessels passing through the Mediterranean Sea.

It is not certain that there are enemies Submarines at sea in the Mediterranean.

In order to avoid attack you are to keep out of the track of shipping.

You are to darken ship at night and are not to show navigation lights except at discretion to avoid collision and all lights are to be extinguished when obscurity is passed.

You are to carry out the procedure recommended by the Admiralty in their printed instructions if a hostile Submarine is sighted.

ROBBER TAKES ALL DOPE STOCK

"Give Me Morphine and Cocaine," His Order to Drug Clerk.

A shabbily dressed man stepped into the drug store of Charles G. Sells in the Hyde Park district at Fifty-third street and Blackstone avenue yesterday. Frank Nelson, a clerk, was waiting on a woman customer.

The man asked for a phone slug and entered a booth, where he remained until the woman left. When he emerged his cap was pulled low over his eyes and there was a revolver in his hand. Nelson noticed a wild look in the man's eyes and a nervous twitching of the finger which looped the trigger of the weapon.

A Dopey Holdup.

"Give me all the morphine and cocaine you can find!" he exclaimed.

The clerk turned to a shelf and handed over bottles containing half an ounce of morphine and a quarter ounce of cocaine.

"More! more! Give me more! I must have it!"

The man's tone was pleading, but he kept the weapon pointed at Nelson's head. The clerk gathered up a number of bottles containing other narcotics and the robber crammed them into his coat pocket.

"Now beat it into the back room!" he commanded.

Goes In for Cash, Too.

He followed Nelson back of the prescription counter partition, ordered him to lie down on the floor, then bound his hands and feet with a piece of clothes line. The roober then went to the cash register, emptied it, and stepped to an open safe near the front of the store. While he was at the safe a woman entered and asked for Mr. Sells.

"He's out, madam," replied the man politely. "He'll be back in a little while."

The woman left. After obtaining $218 the man left.

Nelson shouted for help, but his cries were not heard until ten minutes later, when a man and woman entered the store to make a purchase. The man untied Nelson and he notified the police.

MYSTERY OF $7,000 GEMS.

Police Asked to Hunt, but Charles F. Murphey Denies He Lost Diamonds.

Detectives assigned to the pawnshop detail at the detective bureau have been asked to search for diamonds said to be worth $7,000, belonging to Charles F. Murphey, wholesale potato dealer at 160 North Clark street. Mr. Murphey denied he had lost any diamonds. The city directory gives the Illinois Athletic association as Mr. Murphey's place of residence.

"Mr. Murphey is a member here, but he never has lived here," said an employe of the club. "I've been here four years, and I guess I know."

The police refused to disclose the circumstances surrounding the disappearance of the valuables or to give out a description of them, saying the investigation would be hampered by publicity.

"DIAMOND PETE" COHEN LOSES FIGHT WITH DEATH.

West Side Levee Character Victim of Tuberculosis—Leaves Estate of $1,000,000.

"Diamond Pete" Cohen died yesterday, worth a million.

The west side levee, where "Diamond Pete" lived on flamingoes' tongues and toasted rose leaves and seined for unchaste dollars, is not in mourning.

"Pete" was known best in the smug contingent that "got" Inspector McCann. He was the overlord of the Eighteenth ward redlight. He sat in council with the Franks—Abe and Louis—who turned on McCann and sent him to Joliet. But he did not "squeal."

Cohen died in the Winfield sanitarium of tuberculosis. He had been a patient there for weeks. In his life of hasards he had beaten every other game, but this one was too tough.

Cohen spent his last years—he wasn't over 40—in the search for a niche of respectability. He emerged upon the loop district in the capacity of real estate dealer. He didn't worry about clients, for he had enough real estate of his own to deal with.

When Capt. John J. Halpin, Lieut. Tobin, and Detectives O'Brien and Egan were indicted for bribery Cohen went bail for Tobin. He scheduled $100,000 worth of property without batting an eye.

UNREST IN GARMENT TRADES; TAILORS THREATEN STRIKE.

New York Dispatch Says Secretary of Union Promises to Call Out 150,000.

A strike of journeyman tailors may be called in Chicago on Monday. The employers last night would not admit that a strike is that imminent, but an Associated Press dispatch from New York quoted Thomas Sweeney, secretary of the union, to the effect that he would call out 150,000 men simultaneously on Monday in New York, Chicago, Boston, Philadelphia, and Rochester.

According to Albert Mathews, president of the local Merchant Tailors' association, the men are asking a 20 per cent increase in wages. Mr. Mathews added that only two or three firms thus far have been in conference with the union and then only informally. Mr. Mathews estimated that less than 25 per cent of the men employed by merchant tailors locally are members of the union.

COL. FABYAN'S FOR BACON.

He Insists He'll Publish "Hamlet" His Way—If He Wants To.

If Col. George Fabyan wants to publish "Romeo and Juliet, by Sir Francis Bacon," and other comedies, tragedies, histories, and poems by the same illustrious if somewhat neglected author, he proposes to do so.

Col. Fabyan declared yesterday his complete defiance of William N. Selig, moving picture magnate, and a temporary injunction granted by Judge Tuthill on Mr. Selig's application restraining the colonel and members of his family from "defaming the name of William Shakspeare."

"I'll stand by the people who worked with me on the cipher until the cows come home," Mr. Fabyan declared. "This suit is just press agent stuff."

WEDDING SETS RIALTO BUZZING

Joe Howard's Marital Mishaps Recalled When He Weds Miss Kilgallen.

On the rialto last night, by those who seemed in authority, it was said that Joseph Howard, the playwright-composer-musician-actor-manager, will now sum up his marriages and hold a golden wedding for himself.

This was evoked by the news that Mr. Howard now is the husband of the former Miss Irene Kilgallen, ex-Countess de Beaufort. The ceremony was performed in Los Angeles.

To those who do not maintain a conversant intimacy with the more personal affairs of the stage, it is recalled that Mr. Howard is no fledgling in the matter of matrimonial exploit and domestic experimentation. In his lilting youth he was the husband of Miss Ida Emerson, a queen, in the parlance of burlesque.

Separates from Two.

This union had its crescendos and diminuendos. Mr. Howard achieved distinction in the world of music in the constellation somewhat higher than burlesque, and thus he found Miss Mabel Barrison. He separated from Miss Emerson and Miss Barrison. It is said to his credit that he stood loyally by the latter through the wasting illness that ended in her death.

But Mabel McCane sprang eternal in the Howard breast and so he introduced her as his wife. None spoke to the contrary even when they were registered, not so long ago, at the City Hall Square as "Joe Howard and wife."

Miss Kilgallen's Venture Stormy.

In all this time the daughter of M. H. Kilgallen, the Chicago Heights coal dealer, had been a personage of distinction. In her travels abroad she met the Count Mourik de Beaufort. The count became her husband. There were several annoying incidents connected with this noble alliance, notably that of Father-in-Law Kilgallen publicly drubbing his Belgian son-in-law and of a divorce suit that sent the count back to his nation and the wars.

Those deemed in the proper social circles declared that Mr. Howard has not been considered in the light of an aspirant for the hand of the former countess. Indeed, another person of the quasi-amusement world was regarded as a more likely first money entrant.

The marriage was a surprise, even to the Kilgallens. Also it is said to Mr. Howard.

ARREST SUSPECT IN N. Y.

He Is Accused of Being One of Men Who Killed Banker Slomski.

Charles Dunworth, suspected of being one of the four automobile bandits who held up the private bank of John J. Slomski and slew the banker, was arrested in New York yesterday on advices from the Chicago police. Slomski was shot down in his bank at Eighteenth and Leavitt streets on May 4, 1915. The four robbers made their escape in an automobile. Two of them were afterwards convicted.

CHANCE 'VAG' ARREST TRAPS $4,000 BAD CHECK MAN.

"Glad It's Over," Remarks Prisoner, and Police Questions Reveal String of Fake Issues.

For six months John L. Reed has lived in terror of just what happened yesterday. He knew that some day it would come—that touch on the shoulder.

His days have been spent wandering the streets, his nights in snatches of sleep in the all night movie theaters. When necessity demanded he slunk to his room at 1053 North Dearborn street for a change of clothing and then crept stealthily out again to wander and sleep in the nickel shows.

Detective Sergeants O'Connell and Huen saw him idling along in the vicinity of Clark street and Chicago avenue. They decided he was a vagrant. O'Connell tapped him on the shoulder and informed him he was a policeman.

Reed winced as if he had been touched with a hot iron.

"I'll go with you," he said with a sigh of relief. "I knew you'd get me sooner or later. I'm glad it's over."

"Glad what's over?" asked O'Connell.

"The suspense. I'll confess. I passed 'em all."

"All of what?"

"Why, I suppose since I first went wrong six months ago I've passed about $4,000 worth of them."

At the station Reed told his story.

"I was out of work and needed money," he said. "I cashed my first bad check. It was easy. I cashed more."

MOTOR CAR IN LOOP KILLS MESSENGER BOY FOR W. U.

James Butler Rushed to Hospital by Chauffeur, Who Is Held on Manslaughter Charge.

James Butler, 15 years old, 809 North Ada street, was killed yesterday by an automobile at Monroe and La Salle streets. He was a Western Union Telegraph messenger boy. The automobile is owned by Mrs. Catherine Gunn, a widow living at 4119 Drexel boulevard, and was operated by her chauffeur, Carl Carlson. Mrs. Gunn was riding in the car. After Carlson took the boy to the Iroquois Memorial hospital he was held on a manslaughter charge.

Miss May Maynard, 748 North Dearborn street, and Miss Agnes Fleming, 27 West Superior street; A. S. Reed of Nashville, and Edward Didrickson, 2630 Rice street, were going west in Monroe street in a public automobile when a taxicab of the Emery company running south in La Salle street struck it.

The victims were taken to the Iroquois hospital and to their homes.

CAMPUS HEARS OF ROMANCE.

Miss Val Trescowell that was and her aunt, Mrs. F. R. Green of Winnetka, had been to a matinee performance. As they were leaving the theater Miss Trescowell that was leaned over and whispered:

"Auntie, may I tell you something in confidence?"

"Certainly."

"Well, I—I was married yesterday—to Alexander Kaun of the University of Chicago."

That was about four weeks ago. The marriage was kept secret, but yesterday it reached the campus.

MRS. M'DERMOTT TELLS HER STORY

Insists She Was Married to Alderman She Shot in City Hall.

While her 2 year old son, Francis Walter, played about the courtroom, Mrs. Anna Marie Zippman-McDermott went on the witness stand yesterday and told the story upon which she bases her suit for separate maintenance against Ald. Frank McDermott.

Before she took the stand Attorney Thomas J. Sims, representing the alderman, filed an affidavit setting forth his denial he ever married the plaintiff. Judge Kersten, after hearing her story, continued the case indefinitely and instructed the attorneys to appear before him next week for the setting of a date on which the rest of the evidence will be heard.

McDermott was shot two years ago by the woman who claims to be his wife. She wounded him in the knee while on the third floor of the city hall as he was leaving a meeting of the city council, supposedly to avoid her. She had been haunting the galleries at every meeting for several months.

Tells of Their Marriage.

On the witness stand she testified she married him on Nov. 25, 1913, in the La Salle street station. She said the ceremony was performed by a man who was introduced to her as the Rev. Father Quinlan.

"We had made the arrangements several months before," she explained, "and he told me he would rather have Father Quinlan, who lives in Michigan, perform the ceremony. He said the father was a dear friend of his.

"We were to meet him in the station about 1:30 in the afternoon. We waited for him some time. Then Frank became impatient and left me, saying he was going to look for him. He returned with a man carrying a grip and dressed in priest's clothes. The father said he was in a hurry and asked me if I would be married in the station. I agreed and we went to the waiting room on the second floor. I was shown a marriage license and a ring was placed on my finger."

She said after the ceremony she went to her own home and did not see McDermott for a week.

Never Lived Together.

"Isn't it true," Attorney Sims asked, "that for two years you used your maiden name?"

"It is not."

"You never lived in the same house with McDermott, did you?"

"It was because he didn't provide a home for me."

"He has never acknowledged you as his wife, has he?"

"Why, he certainly did. He told two of the neighbors and his mother, who recognized me as her daughter-in-law."

McDermott's term as one of the representatives of the Twenty-ninth ward expires this year. He did not seek renomination at the primaries last week.

"Uncle Sam" Head in Chair.

Samuel Smith, 70 years old, for thirty-eight years an employe of Armour & Co., in the Union stockyards, known here as "Uncle Sam," was found dead in a chair at quitting time yesterday.

THOUSANDS OF BABIES TURNED AWAY AT SHOW

Woman's City Club Closes the Doors of Exhibit in Boston Store at Noon.

MOTHERS LOATH TO LEAVE.

Thousands of babies were turned away at the baby show held yesterday as a feature of baby week under the auspices of the Woman's City club. Such was the success, numerically speaking, at least, of the show. It was held on the eleventh floor of the Boston store.

The babies commenced to arrive shortly after 8 o'clock. Soon afterward they were arriving at the rate of eight a minute, and the attendants, nurses, and physicians began to send out distress signals. About 10 o'clock the mothers, with their babies, were shunted off to another floor. The exhibit rooms were so crowded in every part of them that it was impossible for anyone to sit down.

Scos Task Impossible.

The floor below was just as crowded. Miss Harriet Vittum, civic director of the Woman's City club, who was in general charge of the show, saw that it would be impossible to examine all the babies according to the plans. At noon she telephoned to Dr. Herman Spalding of the health department for advice, and then closed the doors of the exhibit.

Many mothers had been instructed to bring their babies down in the afternoon and crowds of them continued to arrive. Mothers already there were loath to leave with their babies unmeasured. They gathered around the elevator entrances in the hope that the club women would cancel the no more babies edict.

So many babies had been admitted, however, that the physicians were kept busy all afternoon. It was hoped to make the awards of blue ribbons for all perfect babies this afternoon, but so many infants stormed the baby show that the awards will not be made until a week from today.

Twenty-four Doctors There.

There were twenty-four physicians from the health department present to prevent the possible spread of contagious disease. Nothing serious was discovered. The health department physicians were in charge of Dr. Leslie MacDairmid and Dr. William E. Duffy.

The estimate of the number of babies which was given out by the club women was 3,000. There were 4,200 registered. It was due to the failure of some of the mothers to register their babies, according to a statement given out by the women, that the terrible jam was created.

The exhibit will close today, with lectures both morning and afternoon.

ETTELSON 'BOOZE' RULING HITS CONFECTIONERY STORES

Holds Liquor Cannot Be Sold in Connection with Candy, Ice Cream, or Fruit Places.

Stores that serve ice cream and sell candy will not be allowed to sell liquor, if an opinion handed down by Corporation Counsel Ettelson yesterday is enforced.

"Under the provisions of section 1.551 of the municipal code," reads the decision, "the city authorities are fully authorized to issue dramshop licenses to department and drug stores, provided that such dramshops so conducted shall not be in connection with or a part of any candy store, ice cream parlor, fruit store, or bakery, and that intoxicating liquor cannot be sold or offered for sale in any place used wholly or in part as a candy store, ice cream parlor, fruit store, or bakery.

"Beer wagon drivers cannot solicit or take orders."

The third opinion was that the city council cannot close groceries, meat markets and delicatessen stores on Sundays. The fourth was that Chief Healey may establish a rule whereby all violators of city ordinances may be ordered to appear in court without being arrested. That reform recently was inaugurated in reference to juvenile offenders and the city council wants it extended to adults.

WELL KNOWN NEW YORKER KILLED IN HUNT ACCIDENT.

Le Grand Griswold Mortally Wounded When Gun Is Accidentally Discharged Near Aiken, S. C.

Aiken, S. C., March 10.—LeGrand Griswold of New York was shot and killed late this afternoon after a dove drive. His gun was accidentally discharged as he was in the act of getting into an automobile to return to town with Mr. and Mrs. Thomas Hitchcock. Miss Helen Hitchcock, Mr. and Mrs. Oakleigh Thorne, Col. and Mrs. H. W. Sage, and Frank R. Hitchcock of the Aiken winter colony. Mortally wounded, though the members of the party did not realize it, Mr. Griswold was placed in the automobile of Col. Sage and rushed to Aiken. He expired a few minutes after reaching the home of Dr. E. S. Cross.

NIAGARA ICE DRAWS CROWDS

Cakes Pile Up in Spectacular Formations on Both Sides of Falls.

Niagara Falls, N. Y., March 10.—Banks of ice have collected across the river, piling up into the most spectacular bridge formed in many years. A towering ice mound has raised itself on the American side and is now the largest on record. Visitors are pouring in from the surrounding country in large numbers.

A TOTAL ECLIPSE

Advertising Printed by Chicago Morning Papers Friday, March 10th, 1916.

The Tribune.....97.37 columns
The other morning papers combined..79.08 columns
The Tribune's excess.....18.29 columns

The Daily Tribune's circulation has *doubled* in seven years.
The Sunday Tribune's circulation has nearly *doubled* in the same time.

Marion Harland's "Helping Hand" is one of the exclusive Tribune features responsible for this growth.

The Tribune is bought solely to read.
It has no coupon or premium circulation.

The Chicago Tribune
The World's Greatest Newspaper
(Trade Mark Registered)
Member Audit Bureau of Circulations

MUSIC and the MUSICIANS

Percy Grainger at Orchestra Hall.

BY ERIC DE LAMARTER.

BREEZY Percy Grainger, pianist, the viking reincarnate from the antipodes, quite tramped away with the honors of yesterday afternoon's concert at Orchestra hall. Stepping softly in his company were John Alden Carpenter and Rossetter Gleason Cole, composers of this city, whose Concertino for piano and orchestra and Symphonic Prelude, respectively, were presented to the Chicago Symphony orchestra's clientele for their first hearings. Schumann's overture, scherzo, and finale, opus 52, was erased utterly from mind, despite a respectful performance, and Liszt's "Mephisto Waltz," the final number, barely made an impression.

Mr. Grainger, an unqualified success otherwhere, has yet to become a "vogue" here, after his one recital, although it will be strange if that vogue does not date from yesterday. Possibly the hesitancy arises from contemplation of his extravagant hair. Yet his technique is just as extravagant, and his virtuosity generally. In other words, he is very nearly the popular ideal of a temperamental personality who plays the piano compellingly.

Mr. Grainger treated the Grieg A minor concerto, an inoffensive delicacy even in its most thrilling pipings, as though it were an étude he took before breakfast. At any rate, he seemed to regard the cadenzas as compliments, and the bravoura as an invitation. Now, as a matter of chronicle, it appears that a few notes were mishandled during the finale, and the gear mechanism was kept hot with the shifting of tempos. But the result was a vivid, tantalising performance whose nonchalance was epochal.

The pianist's great worth was even more apparent in the presentation of the novelty from Mr. Carpenter's pen. The Chicago composer writes in an intricate idiom. His "Adventures in a Perambulator," a freakish fantasy of stunning harmonic and orchestral effect, is paralleled in this "concertino" by a racy, barbarian fantasy of equally stunning rhythmic effects. It is involved, enigmatic, mesmeric, because Mr. Carpenter has no memory of the musical vernacular dating before 1900 Anno Domini. It is no end clever.

Few of the piano virtuosos speak this language. Busoni, Gabrilowitsch, and Mr. Grainger do; you will note that Paderewski, and Josef Hofmann have not, as yet.

But Mr. Grainger toyed with the puzzles Mr. Carpenter propounded. His feat of memory (and the time of his preparation has been short, for the score was only recently completed) was not less astonishing than the surety of his technical logic. This idiom, agonising to the mid-Victorian ear, and yet brilliant and "seizing," as the French phrase puts it, ambushes the interpreter with novel terrors. But there was no stumbling in Mr. Grainger's eloquence; he proved his own musicianship in the coherent, dramatic, reliant interpretation, as he proved the musical value of the novelty.

Mr. Carpenter and Mr. Grainger owe each other profound gratitude. The one created an ideal of rhythmic pulchritude, and the other galvanized it into life.

Mr. Cole's Symphonic Prelude, a mellow, gracious page characteristic of the Chicago composer, has been favorably known to organists for some time, and in its present form (for orchestra and organ) it was played at one of Glenn Dillard Gunn's concerts last season. Its effect on this occasion indicated an enriching of the orchestral portion, and the fluency of its melodious themes, the sense of poetic contrast, and the graceful phraseology were a joy in the audience's ear. Mr. Cole was constrained to bow his thanks twice. This tally, by the way, was Mr. Carpenter's also.

Sharper contrast could not have been offered were a study in tendencies of American composition deliberately planned. For Mr. Cole, keenly sympathetic with the romantic impulse of music, has refused consistently to countenance elements, harmonic or other, which seem to impose on "feeling" the galling yoke of cold "intellectualism." With this ideal in mind—an ideal of grace and frankness—he has written sincerely and successfully in many forms. This Symphonic Prelude is a persuasive brief.

THE TRIBUNE COOK BOOK

by JANE EDDINGTON

All recipes have been scientifically tested by Miss Eddington with correct market materials and are indorsed by her.

The dietetic value of orange juice is in somewhat of dispute. There is no dispute about the attractiveness of all orange products.

Afternoon Tea Relish.

In southern France oranges are sold on the streets without the yellow skin. The outer or yellow part is sold to those engaged in the extract or candied peel industry. "Candied peel," coming mostly from southern Europe, appears in hundreds and hundreds of English recipes, and is prepared in that fine way that mostly characterises the French manufacture of products of this sort. At the annual bakery exhibits of bakery goods and their allied industries in London boxes of finely cut and candied lemon or orange peel are to be seen and also the "mixed peel." If we try to buy anything of the sort here for puddings or cake we can only get a coarse, unattractive preserved half orange skin, which is not suitable at all.

As a flavoring material, candied peel has a place, and of late fine, dainty home-made peel has gained in popularity for party and afternoon tea use.

The candied peel served at the teas given by the school of domestic arts and sciences has been commented on as the prettiest and daintiest possible, and believing that it was prepared by a modern method, I asked for the recipe, which is as follows:

Candied Orange Peel.

Peel of four thin skinned oranges, removed in quarters; one-half cup of water, one cup of sugar. Cover skins with cold water, bring to boiling point, and cook until soft. Drain, remove white portions with a spoon, and cut the yellow part in strips (the longer and thinner the prettier). Boil sugar and water to soft ball stage, cook strips in this for five minutes, drain, and dip in fine granulated sugar.

FLICKERINGS from FILM LAND

The Chaplin Brothers—Syd and Charles.

How He's Going to Earn That $670,000

BY KITTY KELLY.

SIX hundred and seventy thousand dollars speaks through the person of Mr. Charles Chaplin, unself-consciously, though the stared at of scores in the Hotel Sherman lobby, and deprecatingly, for, as he says, "It's got to be earned, you know."

What the person who commands the country's favor and $670,000 says is that: "One can be just as artistic in shoes that flap as in a dress suit. It isn't how one is dressed, but what one does and how. Slapstick comedy has as much artistics possibility as the best tailored efforts from the stage."

Charlie and Brother Syd and Manager Caulfield are stopping off for two days on their way westwards and workwards. Brother Syd has been so busy managing Charlie's affairs that he has had no time for his own, so he has as yet made no deal for himself, though it is probable that he will go with the Mutual. The two brothers will, however, have their independent companies.

Chaplin's company will number about fourteen Miss Edna Purviance continuing as leading woman, and for a type the tall Miss Charlotte Mineau, who held up the tottering pillars in his first Essanay picture, "His New Job."

"This year has a large inspiration," remarked the comedian, mentally winking at the large remuneration which is stippling the L. L. "I'm going to make better pictures than I did last. I am doing my own scenarios and my own directing. We're to have a little bit more legitimate plots. I like a little story, with maybe an idea in it, not too much, not to teach anything, but some effect, like in 'The Bank,' for instance. I think 'Police' (to be released in a few weeks by Essanay) is the best thing I've ever done. One must consider the kiddies, not to go over their heads, and remember the grownups, too."

The question of considering the censors was broached, whereat Charlie flushed a trifle and said, "O, yes, we've been doing that in our later pictures, you know," which gives hope of a continuing régime of aseptic comedy.

Somebody mentioned "stock market" in connection with that $670,000. "Never," said Charlie. "My money is too hard to earn. If it doesn't cost anything else, it costs here," and he tapped his head.

"Yes, Charlie has gotten a headful of gray hairs since he has been in the picture game," interpolated the watchful, smiling Syd, who took charge of the various letter which bell boys, with sweeping bows and grins, were continually presenting the comedy king.

Chaplin is a quiet, modest sort, ruddy cheeked as a schoolboy, well spoken, with an English accent, enjoying talk, laughing easily, preserving himself unconscious of the throngs of starers, who grouped themselves about the Chaplin party wherever it moved.

There probably will be variety in the comedy makeup during the coming year. "I'll keep the mustache," he promised, "but won't stick to closely to the other clothes. It'll depend on what the circumstances demand. And it doesn't matter what one is funny in so one is funny. That's why I can't take things too seriously. This salary is just figures, figures to me. It doesn't mean anything. If I took things seriously I couldn't make pictures.

"Some time, when they don't care about me in pictures any more, and I hope I know it in time before it happens"—then to his surprised auditors, "O, yes, some time that will happen. It won't be my fault; it will be the public's. It will get tired of seeing the same figure, you know. Well, then I hope to accomplish something bigger. Not that pictures aren't big, but I want to work on the stage a little, to feel my audience."

An apple cheeked small boy, propelled by his father, stuck his hand out shyly to the comedian. "Why, I've seen you in pichers," he exclaimed in childhood's solemn amazement. Chaplin chatted with him, then turned to us. "That's part of my $670,000," said he, "and it's the best kind of appreciation; it's sincere."

Last night he was guest of honor at a banquet at the Hotel Sherman.

* * *

Much Obliged for the Tip.

Subscriber: Thanks for telegram from Malta yesterday. K. K.

Doris Blake Says

Real Love Stories

"The women who turn men's hair gray are the women who turn their own yellow."

Have you a perplexing love affair in which need the counsel of a friend? Write to Doris Blake, care of "The Tribune." If you wish a personal reply send stamped and addressed envelope.

Do you know a real love story—one that is strange and distinct? The Tribune will pay $5 for every story published. Manuscripts will not be returned. Address Doris Blake, "The Tribune," Chicago.

"Brother and Sister" Affair.

IT was my last year at boarding school, and I was eagerly looking forward to the long happy days I was to spend with my father, who was everything to me, when one day he came to visit me, bringing with him a wife. I was heartbroken. I had not forgotten my mother, and felt bitter toward this woman who had taken her place.

She was a beautiful woman, gentle and refined. She told me she had a son three years my senior who was in an eastern college. He had just written her that he would be home for the summer vacation and that he was so anxious to see his little sister. I was not at all interested and did not care whether I ever saw him or not. I was jealous of him because of my father's deep interest in him.

I had been home just a few weeks when my big brother came to visit us. He was tall, broad shouldered and handsome, a bright, intelligent looking young man. I soon discovered why my father and all who knew him liked him so well. And in spite of my resolutions of indifference toward him I found myself liking my big brother immensely.

That summer passed swiftly in one continuous round of pleasures, and it was time for him to go back to college. Shortly after he left I first realized that he meant more to me than a brother. His letters to me soon betrayed his more than brotherly love for me. The next summer brought our little "sisterly-brotherly" romance to a climax and our engagement was announced.

Now we are happily married and I'm not a bit jealous of my father's interest in his son. A. L. N.

Dreams of Him.

"Dear Miss Blake: I have a love affair which is perhaps the most perplexing that a girl ever had. I am in love with a boy whom I have never seen—that is, never in real life. Several months ago I had a dream in which I met a strange boy. We loved each other at once and formed a code by which we should know each other.

"Several times afterward I have almost met him in dreams, but I always wake up before we met. I think about him a great deal in waking hours, however, and I can love him only.

"Do you think I shall ever find him and that he will answer the code, or am I just a silly, romantic girl? Should I try to forget him? DREAM GIRL."

Wake up, child, stop your dreaming. There's lots more fun on earth than there is in dreams. By all means forget him and look for an earthly hero; there are plenty.

Color New Cure for Depression.

Antoinette Donnelly

In olden days, as we all know, the color gray was deeply religious in its atmosphere, and symbolic of all that was retiring and quiet. Needless to say, times have changed, so when I tell you that the best cure for a fit of the blues is to go and put on, not your "little old last year's dress," but that opulent, span new gray one you just bought, I mean that it should help to create a cheery halo for your depressed spirits.

On the dreariest, darkest day try putting on your brightest gown, if his hasn't been a habit of yours—that is, of course, if you are indoors. And if it is necessary for you to plod about in the storm, try not to get yourself up to look as dismal as possible. Even raincoats can be nobby.

"How ridiculously vain," I think I hear some of my sterner sisters saying. But, after all, is there anything wrong in a woman admiring that which is beautiful, even if it be her own frock? Don't you think that this capacity for being pleased with what is beautiful must have been given us for some good end? And, if so, then isn't it our duty to make the most of it? Why be one of the women who say, "I'm not going to waste my time and money on making myself look like a fashion plate, my mind is my kingdom"? Not that mind need be excluded, for what is more gratifying than to see a brainy woman dressed in up to date, becoming clothes?

Even so great a man as Ruskin has said, "Beauty has been appointed by the Deity to be one of the elements by which the soul is sustained." So surely we women should consider it our privilege as well as our duty to brighten and beautify life wherever we can. Everything in nature is harmonious, and that is one of the great secrets of her beauty. Her forces soothe and comfort us by the very contrast between them and the stress and strain of our feverish lives. And in just the same way the woman who is suitably dressed not only soothes herself but the charm of her appearance brightens and comforts those about her. It isn't a question of money, but of taste and a realization of the fitness of things.

Try this dressing up remedy the next time the world looks black.

Antoinette Donnelly's Answers.

BARBARA G.: A red nose may come from poor circulation, indigestion, tight gloves, or tight wearing apparel. It is curable only by finding out which of the causes to ascribe it to, and by removing the cause. Do not wear tight clothing. Get lots of exercise in the open air. A cold plunge in the morning, followed by a vigorous rub with a Turkish towel, is excellent for impoverished circulation.

MARY D. T.: I am sorry, but I do not know anything about the lotion you mention. You can dampen your hair with the following lotion before putting it up in kid curlers or papers: One ounce of gum arabic and half an ounce of moist sugar; dissolve them in three quarters of a pint of water. When dissolved add two ounces of rose water and shake thoroughly. Bottle and use when required. I shall be glad to mail you my instructions for scalp massage if you will send me a stamped, addressed envelope.

BETTY: This is an excellent hair tonic to promote the growth of the hair: Tincture of cantharides, two drams; tincture of capsicum, two drams; cologne water, one ounce, and of olive oil a sufficient quantity to make four ounces. Mix well and apply at night. Continue the treatment until the hair becomes glossy and full of life.

MARION HARLAND'S HELPING HAND

By Marion Harland

Tatting Samples and Magazines.

"SOME time ago an old lady asked for tatting samples, but I cannot find my paper containing the request. If she has been supplied, I shall be glad to send them to another who wants them, preferably an invalid or an old lady. I also offer some first class magazines to those who will send postage. I want to help, even in a small way, your wonderful work of neighborly sympathy and aid.

"AVIS H."

Your name "Avis" is endeared to readers and members of the Helping Hand Corner by reason of association of one who used it as a pseudonym during years of faithful, fine work in our ranks. She went to her well won reward a year and more ago, but as "Avis Gray" she has an abiding place in the memories of us all. A thrill of pleasure runs through the heart in recognising in your letter the self-same spirit that animated her words and works. We welcome you to the innermost of our home circle in her name and for your own worthy deeds. The old lady who asked for tatting patterns will let us know if those whose addresses were sent to her have fully supplied her wants. Hold your gift until you hear from her and from others who will apply for them. The excellent magazines you put at our disposal are in our hands and subject to the selection of persons desiring to secure them. Let us know when all have been claimed and thankfully received.

Offers Patterns and Books.

"Mrs. W. A. W. asks for silk and velvet pieces. I am anxious to dispose of some that I have. Mrs. Lydia H., whose address you sent to me, does not care for embroidery patterns or fancy work books. So I still have these to offer, together with a tinted centerpiece for embroidery. I have a crêpe de chine waist that is pulling at the seams. Is there a remedy for this?

"Mrs. F. E. A."

We offer the embroidery patterns and fancy work books to Corner readers and would ask you to keep them until you hear from some of them. The waist is probably too tight somewhere. If it were larger you might take in the strained seams.

Asks for Ear Trumpet.

"I saw the offer of a small ear trumpet. I am an old lady with a small income, so can't think of buying one. I am only partially deaf and will be glad to get an ear trumpet. I have a pair of eyeglasses I can give in exchange for the trumpet offered by Mary R. if it has not been given away. Mrs. J. W."

Mary R. has received the glasses. In any case we could not have let you barter them for the trumpet. I hope and believe that you will get one "for love's sake."

Two Pairs of Lenses.

"I inclose clipping signed Mrs. L. K. S. in which is a request for eyeglasses. I have two pairs of lenses for eyes exactly alike—1¼ curvature, which is what one would wear for the first pair of glasses used—that is, for one who never has worn eyeglasses. If they are of service I gladly offer them. M. B. C."

Will Mrs. L. K. S. inform us if she still needs the glasses? We have given her address to other correspondents. There must be a score of readers who can profit by your kind offer. Apprise us when to hold back applicants.

Music to Give Away.

"I have had several calls for music and quilt pieces which I was glad to fill. I have more music, should any one care for it. I have brothers who are crazy about music and who, I think, could learn, if they had an instrument.

"A. J. P."

We have not asked for violin or mandolin for so long that one should be "out of commission" in some household awaiting this very call. The promise to the liberal soul and ready hand must be fulfilled to you are long. I don't like the picture of the brothers "going crazy" for the lack of an instrument.

Glasses for Elderly Man.

"I will send glasses to the elderly man who wanted to read, but who could not go out. These lenses are strong, but in a small frame. Mrs. J. C."

Can [and will you] "put a name" to the elderly man? We must know what signature was appended to the letter before we can put you into communication with him. Accept our thanks for the kind thought of us in this connection.

BRIGHT SAYINGS of the CHILDREN

"The Tribune" will pay $1 for each childish saying printed. The only condition is the story told must never have been printed in any magazine or paper. Write on one side of the paper only. It is not possible to acknowledge or return unavailable contributions. Address bright sayings to Aunty Bee, "Tribune," Chicago.

Russell was helping his big brother clean up after a church social, and the confetti that had been thrown was causing the two some trouble. Russell, who was working hard and getting tired of his job, said to his brother. "They ought to pass a law 'gainst throwing spaghetti, hadn't they, Robert." G. K.

My little nephew is fond of meat. At dinner time he was not hungry and all he cared for was some soup and, of course, a piece of chicken wing. Later he was asked whether he was hungry. He replied: "No, thank 'oo, I dist had some water and bones." M. S.

One evening Esther was having her bath. Her mother began rubbing harder than she realised, when Esther stopped her with the warning, "O-o-h, you mus' be very careful, I break so easy."

M. C.

The other evening at dinner our boy was telling us that his Sunday school teacher had taken the class to a show. We asked him how many there were and he said thirteen. A few seconds later our daughter, Emily, who is 5 years of age, said: "Gee, I bet that ticket-taker thought that man had a lot of kids."

J. W. VENTRESS, 463 Deming place.

Edward had been given about five lessons in music when his teacher, trying to quiz him, pointed to a rest and asked Edward what it was.

"I don't know," was the reply.

"O, yes, you do," said his teacher; "think hard."

After about three seconds of recalling Edward exclaimed with a sigh of triumph: "O, I know; them's 'tired spots.'"

MISS HELENE H. ANN, 6040 Perry avenue.

Cold in the Head?—Look Out—Its Dangerous—

HILL'S CASCARA QUININE

The old standard remedy—in tablet form—no unpleasant after effects—No Opium—Cures cold in 24 hours—La Grippe in 3 days—Money back if it fails—

Mr. Hill's picture on Box—Insist on genuine—Box with red top—

25 Cents At Any Drug Store.

W. H. Hill Company, Detroit

FASHION'S BLUE BOOK

New Serge Dress.

BY JEAN SEIVWRIGHT

[Copyright: 1916: By The Chicago Tribune and the New York Globe.]

THE one piece dress is always a well liked garment of the fashionable woman's attire, and this season many smart frocks have been designed for milady's pleasure.

A particularly attractive model is depicted in the accompanying illustration. This is fashioned from a fine serge combined with a new Gros de Londres. Modeled in coatlike style, a quaint cape is rather gracefully draped about the shoulders. Although the dress is military-like, yet a dainty feminine touch is found in the soft pleating of lace which forms the collar.

The AMATEUR GARDENER

by Eben E. Rexford

SELECTING FLOWERS FOR SUMMER.

WHEN the catalogues come in, sit down, pencil in hand, and make out a list of flowers you would like to grow in your gardens the coming summer. When you have gone through the book you will find, in marking all the kinds you would like to grow, you have indicated more than a large garden would have room for, and so a revision of the list becomes necessary.

Go through the catalogue again, and again, and narrow the selection at last to perhaps a half dozen plants that you feel you must have. Half a dozen fine varieties, well grown, will be found far more satisfactory in a small garden than a large number of inferior ones, which you would be likely to get if you selected kinds of which you had no knowledge.

It pays to stand by the standbys—the kinds which never disappoint. Leave the "novelties" to those who can afford them, and let their experience with them decide whether they are worth growing a second season or otherwise.

If I were asked to name the best half dozen annuals for the amateur, I would select sweet peas, asters, phlox drummondi, calliopsis, sinnias, and poppies.

All these plants are of easy culture. They are adapted to most soils. They require less attention than most plants, and they are all free and profuse bloomers.

Asters and sweet peas will give you plenty of cut flowers. Phlox drummondi will give you almost solid masses of color. Calliopsis will brighten up the garden like a burst of sunshine. Poppies will dazzle you with the richness and intensity of their colors, and the sinnia will make a most showy background for the other plants and keep you in flowers until heavy frosts come.

I cannot help feeling as if I had been guilty of disloyalty to old friends, for no mention has been made of nasturtiums petunias, and mignonette—all most desirable and well worth a place in every garden.

Nasturtiums are among the most desirable of annuals for cutting, petunias bloom with wonderful profusion and make a grand show when massed, as they always should be. Mignonette has so delicious a fragrance that no garden can afford to be without it.

DR. PRICE'S CREAM BAKING POWDER

Made from cream of tartar derived from grapes.

Best for good food and good health.

NO ALUM

Try this easy way to clear your skin with Resinol Soap

Bathe your face for several minutes with Resinol Soap and warm water, working the creamy lather into the skin gently with the finger-tips. Then wash off with more Resinol Soap and warm water, finishing with a dash of clear cold water to close the pores.

Do this once or twice a day, and you will be astonished how quickly the healing, antiseptic Resinol medication soothes and cleanses the pores, lessens the tendency to pimples, and leaves the complexion clear, fresh and velvety. If the skin is in bad condition through neglect or an unwise use of cosmetics, apply a little Resinol Ointment* and let it remain on ten minutes before the final washing with Resinol Soap.

Resinol Soap contains no harsh, injurious alkali, and is not artificially colored, its rich brown being entirely due to the Resinol balsams in it. Sold by all druggists and dealers in toilet goods.

*Physicians have prescribed Resinol Ointment for over twenty years in the treatment of skin and scalp affections.

"The Bread Problem" is not a problem in the home where Shredded Wheat is known. The whole wheat grain is the staff of life, and you have it in Shredded Wheat Biscuit prepared in a digestible form. It contains more real body-building material than meat or eggs, is more easily digested and costs much less. The ideal food for the up-and-coming man who does things with hand or brain—for the children that need a well-balanced food for study or play—for the housewife who must save herself from kitchen drudgery. Delicious for breakfast, or any meal with milk or cream. Made at Niagara Falls, N. Y.

ASK FOR and GET HORLICK'S THE ORIGINAL MALTED MILK

Cheap substitutes cost YOU same price

AMUSEMENTS

F. Wight Neumann announces: MAY PETERSON Tomorrow AT 3:30 May Peterson Opera Comique, Paris Song Recital

AUDITORIUM, NEXT SUNDAY, AFT. New York Symphony Orchestra DAMROSCH Conductor Soloist: Josef Hofmann Popular Prices: Seats Now, 50c, 75c, $1.00, $1.50

AUDITORIUM, SUN. AFT., MAR. 19 at 3 KREISLER

PALACE | GREATEST VAUDEVILLE THE ELUSIVE AMERICAN HOUDINI Anna Wheaton and Harry Cooper Helene Lackaye in "Overtones" BEATRICE HERFORD HARRY COOPER & CO. MARIA LO & CO.—NOVELTY CLOWNS HARRY—PUCK—EVA Mat. Daily 15-25-50c Ex Sat., Sun & Hol. 15-25-50-75c

MAJESTIC | SUPREME VAUDEVILLE MRS. LANGTRY LADY DE BATHE LILLIAN SHAW FRED V. BOWERS & CO. MARSHALL MONTGOMERY VASCO—RUBY REGAS HERT LAMONT'S COWBOY WIDOWS CONLIN, STEEL & PARK AJAX & EMILIE PRICES 15-25-50-75c MATS. EVERY DAY Ex Sat. & Sun. Yet Costs No More

"NOT A WASTED MINUTE IN THE WHOLE PLAY—A DRAMA GREAT IN ITS POWER," says Amy Leslie in the News. Rio Grande A Notable Cast: Richard Bennett, Lenore Frank Campeau, Robert Mc Gardner, Calvin Thomas, Edmund Breese and Others—Now Playing Blackstone | MATINEES TODAY AND TOMORROW

CHICAGO | Wabash & 8th | Branch Ticket Office Lobby Garrick Theatre EVERY NIGHT—MAT. TODAY. The $150,000 Musical Comedy Success TOWN TOPICS With TRIXIE FRIGANZA—BERT LESLIE and a Cast of 125 Merrymakers

OLYMPIC Mat. Today 25c to $1.50 EXTRA MAT. FRIDAY, ST. PATRICK'S DAY, MARCH 17. BEST SEATS $1.50 OLIVER MOROSCO Presents SO LONG LETTY Book by Oliver Morosco and Elmer Harris Lyrics and Music by Earl Carroll Charlotte Greenwood—Sydney Grant

PRINCESS | MAT. TODAY A Pair of Silk Stockings ONE THING CERTAIN, IT IS WELL WORTH SEEING. —CHARLES COLLINS Original Cast Headed by SAM SOTHERN

CORT | Last 2 Weeks | MAT. TODAY EXTRA MAT. FRIDAY, MARCH 17 Taylor Holmes IN HIS MAJESTY BUNKER BEAN NOTE—LAST TIME SAT. NIGHT, MARCH 18

GARRICK | MATINEES TODAY AND SATURDAY The Most Wonderful Play in America EXPERIENCE BARGAIN MAT. WED. BEST SEATS $1.50

POWERS' | MAT. TODAY TOMORROW Next Week, Last 6 Nights and 2 Mats. JOHN DREW IN HIS GREATEST COMEDY SUCCESS The Chief

GEO. M. COHAN'S GRAND BLANCHE RING In Willard Mack's Delicious Comedy "Jane O'Day From Broadway" FULL OF HUMOR AND POPULAR SONGS

COLUMBIA | TWICE DAILY BURLESQUE SMILING BEAUTIES In the Up-to-Date Travesty SUFFRAGETTES' CONVENTION NEXT—THE GIRL TRUST

ORCHESTRA HALL TOMORROW AFT. at 2:30 Wessels & Voegeli present Harry Weisbach In VIOLIN RECITAL—Tickets

ILLINOIS | MONTGOMERY and STONE in CHIN-CHIN Seats for All Performances

LITTLE | Fourth Month Evgs. 8:30. Mats. Thurs. and Sat. 2:30 St. John Hankin's Brilliant Success The Charity That Begins

IMPERIAL | LAST 2 WEEKS STARTING ALONG CAME MARY MAT. SUN

VICTORIA | LAST 2 WEEKS STARTING ANY MAN'S WIFE SUN. MAT.

AUDITORIUM—TOMORROW AFT. at 2:30 Wessels & Voegeli present JOHN McCORMACK In SONG RECITAL—Tickets

SOCIETY and Entertainments

Round About the World of Society.

MISS HARRIETTA MAE MAGIE, daughter of Mr. and Mrs. Frank Clinton Magie of Winnetka, who will be married on April 29 to Chester Allen Wardwell, son of A. Ellis Wardwell of Haverhill, Mass., has named her sister, Miss Dorothy Jane Magie, to be maid of honor. Sheldon Peck will be best man for his brother. The ushers will be Frank Ogden Magie, Sheldon Peck Magie, Warren Scribner Peck, and Dudley Ranney also of Winnetka. Master William Ashley Magie will be the page for his sister. The wedding will take place in Christ church Winnetka, at 8:30 o'clock and will be followed by a reception at the family residence, 30 Sheridan road, Winnetka.

The marriage of Miss Daisy Alice Brooks, daughter of Mrs. Helen Brooks of 6201 Dorchester avenue, to the Rev John S. Cavileer of Lower Bank, N. J., took place Wednesday evening at the bride's home. Only the relatives and a few intimate friends witnessed the service.

The bride wore a gown of crêpe meteor and clouded lace. Miss Minnie E. Grassel of Wheaton college was bridesmaid and Clarence E. Brooke, brother of the bride, was best man. The Rev. Elmer Williams read the service.

The couple left for the east for a few weeks and will be at home after April 8 in Washington, D. C.

Mrs. Laura C. Newman of 5714 Black stone avenue, announces the engagement of her daughter, Louise, to John Weston O'Harrow Jr., son of John Weston O'Harrow of the Hotel Hayes.

Mr. and Mrs. Howard Willett of 190 East Chestnut street are at Port Antonio, Jamaica, after spending several weeks in Cuba, the canal zone, and Panama. They will return to New York about March 15.

Mr. and Mrs. Leslie de Huff of the Melbourne hotel will give a dinner dance this evening in the ballroom of the hotel for 250 guests.

Mr. and Mrs. Frank Buchanan Thomas of 6121 Rhodes avenue announce the engagement of their daughter, Margaret Rose, to Lester T. McAuliffe, son of Mr. and Mrs. J. J. McAuliffe of 864 Wellington avenue.

Mr. and Mrs. Ernest H. Knoop at 668 Sheridan road announce the engagement of their daughter, Helma, to Carroll Ridgway, son of Mr. and Mrs. William Ridgway of 68 Irving Park boulevard.

Mr. and Mrs. Morris Grupell of 1538 South Millard avenue announce the engagement of their daughter, Anna, to Louis Kahn, son of Mr. and Mrs. H. Kahn of 1621 South Ridgeway avenue.

Mr. and Mrs. Harry J. Barker of Oak Park announce the engagement of their daughter, Nellie E. Sandy, to George J. McGregor of 1053 North Kedvale avenue.

At the South Shore Country club this evening there is to be a special cabaret program given for the club members and their guests, which marks the opening of regular cabaret dinner-dances to be given hereafter each Saturday evening at the club. Because of the congested condition of the dining room on last Saturday evening it has been deemed advisable to open the ballroom at 10 o'clock.

Lawrence Heyworth, chairman of the entertainment committee; Everett C. Brown, president of the club; George F. Gee, vice president, and Charles Fox have charge of the programs. This evening La Feria Mercedes will dance as the leading attraction.

A Sunday afternoon musical will be given in the ballroom tomorrow at 4. The program will include: Miss Doris Baker, soprano soprano; Miss Edith Clyde, harpist; David Baxter, Scotch basso, and Herbert E. Hyde, accompanist.

Mr. and Mrs. Adam Dernbach of Austin announce the coming marriage of their daughter, Theresa Katherine, to Dr. Harry M. Thometz, United States quarantine officer at Manila, P. I. Miss Dernbach will sail from San Francisco on March 20 for Shanghai, where the marriage will take place. Dr. and Mrs. Thometz will travel through China for some weeks and will be at home in Manila after June 1.

Mrs. Edward Morris of 4900 Drexel boulevard will entertain at dinner tomorrow evening for Miss May Peterson, who sings at the Illinois theater in the afternoon, for the first time in Chicago. Dr. Frank Billings, president of the Wisconsin society, has arranged a reception to be given for Miss Peterson by the society, and 300 members are to appear at the concert tomorrow to witness her debut. Mrs. F. T. A. Junkin of Michigan avenue entertained at luncheon for her yesterday, and Mrs. F. Wright Neumann of 3130 Michigan avenue will entertain at luncheon today for her.

PHOTO BY PATTERSON

Miss Doris Martin

MISS DORIS MARTIN, daughter of Mrs. I. N. Martin of 6028 Stony Island avenue, will lead the grand march at the annual dance of the Alpha chapter of the Alpha Pi Phi sorority at the Kenwood club on the evening of March 16. Others interested are Miss Maude Ager, Miss Margaret Yohn, and Miss Frances Wolford. The patronesses will be Mrs. Ager, Mrs. Martin, Mrs. Wolford, Mrs. L. L. Funk, and Mrs. Elizabeth Harris.

Who Says There's No More Romance?

BY CINDERELLA.

THERE'S still lots of romance in the world. Not spring romance alone where the young man's fancy turns etc., etc., but romance of the kind that keeps the heart young, courage high, and ideals bright.

Here's romance that brings itself down to Chicago, and somebody very, very charming.

It seems that in the winter many Chicago women wrote delightful letters to unknown French soldiers, some fighting, some in the hospitals. These letters were put in little boxes with gifts, handkerchiefs, packs of cards, tobacco, games, pipes, books.

One appropriate box fell into the hands of an extra specially nice and attractive young officer who had been desperately wounded. This young officer made a great, great effort and wrote a most beautiful letter in reply, a letter that wrung the hearts of all who saw him write it.

But alas and alack! when the letter was done, after so much striving, there was no address, and the nurses did not even know what part of the United States the box had come from.

Here was a tragedy, for the young officer's very life seemed to hang upon the safe delivery of his letter to the love'y being who had written so exquisitely to him and sent him the presents for the new year.

And here's where the romance comes in. All these tired and worn and utterly frazzled nurses and hospital orderlies and American war clearing house people set to work and traced the box, and found, first of all, that it came from Chicago. Then they wrote to Mrs. Henry S. Robbins, chairman of the French relief work in Chicago, sending her the young officer's letter and telling her if it was possible to deliver it to Ethel H. Prindiville address not given, as it was most important.

Mrs. Robbins remembered that Mrs. Thomas Prindiville, who spends her summers in Lake Forest, was formerly a Miss Herrick, so after a few inquiries the French officer's letter was safely delivered to one of the handsomest and most accomplished young women in Chicago Mrs. "Tom" Prindiville, and all is well.

OBITUARY.

WELL KNOWN BANKER DIES.

New York, March 10.—Thomas M. Mulry 61 years old, president of the Emigrant Industrial Savings bank of this city, and one of the most prominent laymen of the Roman Catholic church in the United States, died of pneumonia at his home here late today, after a brief illness. Pope Pius X. conferred on him the knighthood of the Order of St. Gregory for his services in behalf of the church.

SIR JAMES KEY CAIRD DIES.

DUNDEE, Scotland, March 11, 3 a. m.—The death is announced of Sir James Key Caird, millionaire jute manufacturer and a leading figure in Scotch industry. Sir James was well known as a philanthropist. He was the chief financial backer of the Shackleton antarctic expedition. He was born in 1837.

Mrs. SARAH SWEITZER, 69 years old, 1300 West Congress street, mother of Robert M. Sweitzer, county clerk, died at her residence yesterday. Mr. Sweitzer was in West Baden when he received a telegram informing him of his mother's illness. He hurried home and was at her bedside with his three brothers and two sisters when she died. Mrs. Sweitzer is survived by four sons and two daughters. Mrs. Peter Dussing, Mary A. Sweitzer, Robert M., William C., George, and Samuel M. Sweitzer.

CLUBS

SEVERAL producers of moving picture films will be guests this noon of the moving picture committee of the Chicago Political Equality league at a luncheon at the Auditorium hotel. About 100 members of the committee will attend. Mrs. Guy Blanchard is chairman of the committee.

Members of the Prairie club and friends will visit this afternoon from Lisle to Naperville, leaving the Union station at 2:35 p. m. on the Burlington railroad. The walk will be seven miles, through the well wooded country to the west branch of the Du Page river, then north to Naperville.

* * *

Ade Heads Indiana Society.

George Ade was elected president of the Indiana Society of Chicago at its eleventh annual luncheon at the Great Northern hotel yesterday, and with him officers of the association for 1916.

Tentative plans for the society's participation in the centennial celebration of Indiana's admission to the union were made. It is proposed to have the society take an important part in the commemoration and a committee will be appointed by the new president, who will have active charge of the forthcoming celebration.

Prof. J. McCutcheon, listed on the menu as "University of Hoosierland, but later at Athens, Greece," was guest of honor at the luncheon, during which he recited some of his experience while war correspondent for THE CHICAGO TRIBUNE.

The annual "ladies' night" dinner of the society will be held April 7.

Frank Rector, retiring president, presided at the luncheon. The other officers were:

Vice presidents—Will J. Davis, Louis Ade, Judge Kenesaw Mountain Landis, Clifford Arrick, Charles McGuire, and Edward M. Halloway.

Secretary—Lucius Teter.

DEATH NOTICES.

IN MEMORIAM.

BURKHARTSMEIER—Christian D. Burkhartsmeier, April 17, 1865—March 11, 1915.

ANABLE—Sarah E. Anable, widow of the late Samuel Low Anable, at her residence, 642 Wellington-av., Thursday, March 9. Funeral services at New Brunswick, N. J.

ATHERTON—John F. Atherton, beloved husband of Lydia Cleveland Atherton. Member of Maywood lodge No. 980, A. F. & A. M., Apollo chapter, Boston, and Oriental consistory. Funeral services Sunday, March 12, at 3 p. m., in charge of Maywood lodge, from late residence, 6018 Kimbark-av.; interment at Rockford Monday. Rockford, Ill., papers please copy.

BARTON—George Park Barton, Thursday, March 9, beloved husband of Mary Barton, nee Le Ber, beloved father of Mrs. Joseph Schabeck, Mrs. John D. Gieseckler, and Geo. Park Barton Jr. Funeral from chapel, 1354-56 Wells-st., Saturday, March 11, at 2:30 p. m.

BENEDICT—Anna Benedict, nee Bowen, beloved wife of George W., fond mother of Ella and Hazel, beloved sister of Mrs. James McKenna and Mrs. Oscar Kleiner. Funeral Sunday at 9 a. m. from late residence, 5726 Green-st., to Visitation church, autos to Calvary. Friends wishing seats call Yards 662.

BOWERS—Sadie B., March 8, beloved mother of William S. Mackey and sister of William Orr Gowdy; member of Jephthah chapter, 540, O. E. S., and Nasreh shrine, W. N. J. Funeral Saturday, March 11, at 12:30 p. m. from late residence, 1322 Jackson-blvd., by carriages to Forest Home cemetery.

BURTCH—Augusta A. Burtch, beloved wife of James J. Burtch, mother of Mrs. Claude Harwood, John J. and Burdick V. Burtch. Funeral Monday, March 13, 9 a. m. from Woodlawn Baptist church, University-av. and 62d-st. Burial private.

BURR—Aaron Burr, beloved father of Joseph, George, Richard, Raymond and Mr. Thomas Carmody, at son's residence, 5535 S. Wood-st. For arrangements call Yards 662.

CONLEY—John W. Conley, March 8, 1916, in his 80th year. Funeral services will be held at his late residence, 4030 Grand-blvd., Saturday, March 11, at 2:30 p. m.; burial private. Please omit flowers.

COHEN—Peter Cohen, at his residence, 4722 Michigan-av., beloved husband of Jeanette [nee Goldberg], father of Roger, brother of Mrs. Bernard Smith, Mrs. Harris, Mrs. Levinski and Louis Smith of Danville, Ill. Funeral Sunday, March 12th, at 1 p. m., from chapel, 4040 Prairie-av. By autos to I. O. B. A. cemetery.

CROWLEY—Frank Crowley, beloved son of Margaret Crowley and the late James, brother of Walter, Charles and William, father of James Crowley. Funeral Sunday, March 12, at 9:30 a. m. from late residence, 618 W. 58th-st., to All Saints church. Automobiles to Calvary.

DEVINE—Patty Devine, March 8, 1916, at his residence, 312 31st-st., beloved husband of Barbara, [nee Hilleran]; father of Manie, Anna, Margaret, and John Francis Devine, brother of Barbara and Bridget Devine, Mrs. Mary Coyne. Funeral Sunday, 11 a. m., to Holy Name cathedral, autos to Aurora-Elgin, Jackson and 5th-av. Train leaves 12 noon. Interment Mount Carmel. Member of division No. 8, A. O. H.

DRAKE—Tennie Ray Drake, age 74 years, March 10, beloved mother of Louise Harsh, grandmother of Vivian and William. Funeral Monday, March 13, at 1 o'clock from residence, 556 E. 46th-pl. Nashville papers please copy.

FINNEY—Charles Edgar Finney, husband of Blanch Van Weber and brother of Harry W. Finney, Thursday, March 9, 1916, at his residence, 123 E. Chestnut-st. Brief service at residence promptly at 9 a. m. Saturday, March 11. Interment in Boston. New York and Boston papers please copy.

FOX—Henry R. Fox, at residence, 4322 N. Hermitage-av. Services (private) Sunday, March 12, 2 p. m. Interment Rosehill.

GIBBONS—William T. Gibbons Jr., beloved son of William T. and Catherine Gibbons [nee Wightman], and fond brother of Helen and Ethel. Funeral private, from his late home, 823 S. Irving-av., Sunday, 9:30 a. m. Interment Mt. Carmel.

HEATON—Elizabeth Heaton entered into rest in her 81st year, beloved mother of Gilbert and the late Harriet Heaton. Funeral services Saturday, March 11, 1916, at Church of the Ascension, La Salle and Elm-st., 3 p. m. Interment Logansport, Ind. Indiana papers please copy.

HAINES—Wm. L. Haines, March 10, 1916, beloved father of Mrs. Haines Smith of London, England. Funeral services from chapel, 4327 Cottage Grove-av., Saturday, March 11, at 3 p. m. Interment Oakwoods cemetery.

HLAVATY—Cecelia Hlavaty, beloved wife of Charles, mother of Charles and Rudolph, suddenly, March 9, 1916. Burial from late residence, 3170 S. Grove-av., Oak Park, to the Bohemian National cemetery, Monday, March 13, at 2 p. m., by autos.

JACKS—Cora Jacks, nee Fisher, aged 51, beloved wife of Herman Jacks, sister of Mrs. E. B. Caldwell of Los Angeles, Cal., daughter of the late Mr. and Mrs. Samuel Fisher. Funeral from late residence, 4747 Warwick-av., Sunday, March 12, 1916, at 2:30 p. m., by autos to Forest Home. Los Angeles papers please copy. Those wishing seats call Irving 30.

JAMESON—Jennie Jameson, March 9, at the residence of her mother, Mrs. Mary F. Jameson, 56 W. 34th-st. Funeral Sunday, March 12, at 9 a. m., from chapel, 3013 Cottage Grove-av. thence to C., B. & Q. Ry., to Aurora, Ill., for interment.

KAVANAGH—Richard E. Kavanagh, beloved husband of the late Katherine, nee McDermott, father of Edith and Richard Jr. Funeral Sunday, March 12, at 10 a. m., from his late residence, 4029 W. Harrison-st., to Presentation church, thence by autos to Calvary.

KIMBARK—Charles Addison Kimbark, son of the late Seneca D. and Elizabeth Pruyn Kimbark, March 10, 1916, in his 68th year. Funeral services Sunday, March 12, at 2 p. m., at Graceland chapel.

LANG—Capt. John R. Lang, March 8, 1916, aged 59 years, 2002 Roscoe-st., beloved husband of Sarah, nee Campbell; fond father of Mrs. John Hansen, Charles, Alvina, Gladys, Archibald, and John, brother of Mrs. R. Munter, Mrs. Wm. Cook, William and Theo. C. Lang, son of Mrs. H. Donahue. Funeral Sunday, March 12, 1916, at 1 p. m., from chapel, 3907 Lincoln-av. to Montrose.

LANDGRAF—Henry Landgraf, March 9, 1916, at 5:15 a. m., aged 64 years 8 months 20 days, beloved husband of the late Susan Landgraf, beloved father of Anna Landgraf, Mrs. Harry F. Brand, Mrs. Walter E. Bacon, Mrs. John L. Manahan, and Harry Landgraf, grandfather of Walter, John, Frederick, Marie, Henry, Dorothy, William, Harriet, and Raymond, brother of Philip, Nicholas, Charles, Mrs. John Gertenrich, Mrs. Francis Dietrich, and Mrs. Charles Cook. Funeral Monday, March 13, at 9:30 a. m., from his late residence, 2148 Sheffield-av., to St. Vincent's church, where high mass will be celebrated, thence via autos to St. Boniface cemetery. Los Angeles, Cal., papers please copy.

LEHRBERGER—Phillip Lehrberger, March 10, son of the late Chris Lehrberger, brother of Rose, Sophia, Mrs. Chas. K. Harris of New York, Mrs. J. Hirsch, the late Mrs. N. Fromm of Albany, N. Y.; Charles, Simon, Isadore, and the late Samuel. Funeral notice later.

LYNCH—Thomas B. Lynch, beloved son of M. E. and Elizabeth Lynch, nee Coyne, brother of John F., Evangeline, Mae, Anna, and Loretta Lynch, and Mrs. William H. Kennedy, at residence, 4630 Langley-av. Funeral Monday, 9:30 a. m., to Corpus Christi church, where solemn high mass will be celebrated; thence by autos to Mount Olivet. For seats call Monroe 720.

MATHEWS—Stella M. Mathews, nee Loomis, March 7, at Streeter hospital, widow of the late Harry H. Mathews, sister of Mrs. Edna S. Lee. Funeral Saturday, 2 o'clock, at chapel, 413 E. 47th-st. Interment, Winona, Minn.

McCOURT—Lawrence McCourt, beloved son of John and the late Linda [nee Bennett], fond brother of John and Owen Lee McCourt, nephew of Mrs. Henry Stickbarts and Mrs. Annie Craven. Funeral Monday, March 13, at 9 a. m., from aunt's residence, 6745 S. Elizabeth-st., to St. Brendan's church, where solemn high mass will be celebrated; autos to Calvary.

McGLOY—Mary A. McGloy [nee O'Connor], widow of James J. McGloy, beloved mother of Joseph T. McGloy, March 9, at 6651 University-av. Funeral Saturday, 10 a. m., from St. Clara church with requiem high mass; autos to Mount Olivet. St. Catharines, Ontario, Canada, papers please copy.

PAUL—Otto L. Paul, aged 76 years, March 9, 1916, father of Mrs. Herta Reuser, Arthur E., Paul, Mrs. Elizabeth Weiser, and Hilda Paul. Funeral Sunday, March 12, at 2 p. m., from late residence, 128 N. Elizabeth-st., by autos to Waldheim cemetery.

PREUSSNER—John Preussner, March 9, 1916, son of Julia and the late William, brother of Mrs. Anna Tulp, William, George, and the late Frank, Fred, Peter, and Mrs. Johanna Johann. Funeral notice later.

RAFF—Ellen Raff, nee Ryan, dearly beloved wife of the late Charles, fond mother of Charles, William, George, Robert, Frank, Ellen, Dorothea, and Mrs. Margaret Meiter. Funeral Sunday, March 12, 1916, at 10 a. m., from her late residence, 3832 Gladys-av., to St. Mel's church. Interment at Mount Olivet, by automobiles. Those wishing seats call Yards 661.

ROBINSON—Mrs. Lydia M. Robinson, wife of the late S. F. Robinson and mother of J. Clyde Smith of Chicago, at her home in Princeton, Ill., March 9.

ROBERTS—Mary Roberts, March 10, 1916, wife of the late John Roberts, at her residence, 145 W. 73d-st. Funeral services Sunday, March 12, 1:30 p. m., at S. S. Welsh Pres. church, 44th-pl. and Princeton-av., thence by large funeral limousine to Forest Home. Please omit flowers.

RYAN—James Ryan, beloved husband of Mary Ann Butler, father of Irene, Julia, and Kathleen; brother of Phillip, Chrisellen, Patrick, Michael, Mrs. Coughlin, and Mrs. Shannon. Funeral Sunday at 1 p. m. from late residence, 7748 Morgan-st., to St. Leo's church, autos to Mount Olivet. Friends wishing seats call Yards 662.

SHAY—Catherine Shay, beloved daughter of Henry and Margaret Shay, fond sister of Margaret, Nellie, William, Alice, Stella, Harry, Max, Joseph, and Eleanor, at her residence, 2607 Whose-st. Funeral notice later.

STETCHER—Frederic Stetcher, beloved husband of Harriet Stetcher, nee Reese, fond father of Mrs. Frederic Bancroft, Emerson, Beaumont, Berg, Anna, Fred, David, and Charles, brother of Albert, William, Charles, Mrs. F. King, Mrs. M. Blumer, at residence, 3944 Grandview-av. Member of Douglas council No. 32, North American Union; Garden City council No. 302, Royal Arcanum. Funeral notice later.

STANBURY—Margaret Stanbury, nee Riordan, March 9, at the Washington Park hospital, beloved widow of George H. Stanbury, formerly of Park Ridge, fond daughter of John and Mary Riordan, nee Magrady, fond sister of Mrs. John J. Malty, Mrs. Gerard Rector, and Al Riordan. Funeral from late residence, 6251 Rhodes-av., Sunday, March 12, at 1 p. m., to St. Anselm's church, by autos to Rosehill. For seats or autos call Hyde Park 668.

STEVENS—Peter E. Stevens, March 9, in his sixty-second year, beloved husband of Helen Stevens. Funeral from Oriental Cemetery, corner N. Dearborn-st. and Walton-pl., Sunday, March 13 at 2 p. m. Interment, Rosehill cemetery.

STEVENS—Peter E. Stevens, secretary of Keystone lodge, No. 639, A. F. and A. M., March 9, 1916. Funeral services Sunday, March 12, at 2 p. m., Consistory hall, Dearborn-st. and Walton-pl. Interment, Rosehill.

WM. H. MOLTER, Master.

SULLIVAN—Cornelius Sullivan, March 10, 1916, beloved husband of Nellie [nee Wallace], fond father of John, Catherine, and Mrs. E. Jones. Funeral Monday, March 13, at 9 a. m. from late residence, 3147 S. Halsted-st., to St. David's church, where high mass will be celebrated, automobiles to Calvary. Member of Vernon council, No. 84, Royal League.

SUNDELOF—John Sundelof, March 10, aged 67 years, beloved husband of Julia Sundelof, father of Edmund and Norman, son of Charles W. and the late Christine Sundelof, brother of Mrs. Lydia Wallace, Mrs. Lillian Neuman, Mrs. Ellen Kelly, Charles, Conrad, George, Arthur, and Hallan Sundelof. Funeral Sunday at 1 p. m. from his late residence, 701 Dakota-st., Evanston, to First Swedish Baptist church, Addison and Maple Square-av., at 2 p. m., by autos to Graceland. Member of Arcadia lodge, No. 821, A. F. and A. M.; Builder lodge, No. 12, I. O. B.; local No. 58, Carpenters' union. Oakland, Cal., papers please copy.

SWEITZER—Sarah Sweitzer [nee Lamping], beloved wife of the late Martin Sweitzer, mother of Mrs. Peter Dussing, Robert M., William C., George, Samuel, Mary A., and the late Martin, Alfred, and Lillian Sweitzer. Funeral Monday, March 13, at 10:30 a. m., from her late residence, 1338 W. Congress-st., to St. Patrick's church, where solemn requiem high mass will be celebrated; autos to Calvary.

WERNEKE—Felix Werneke, beloved husband of Mary, nee Laughlin, beloved son of Mr. and Mrs. H. V. Werneke. Funeral Saturday from late residence, 5336 Princeton-av., to St. Anne's church at 9 a. m., by autos to Mount Olivet.

WERNEKE—Felix Werneke. Funeral arrangements have been changed from Sunday to Saturday at 9 a. m. The funeral was formerly announced to be Sunday.

WILLIAMSON—Minor H. Williamson, March 9, at his residence, 4807 Prairie-av. Funeral services Sunday at 2 p. m. at funeral chapel, 6110 Cottage Grove-av.; interment Elmwood cemetery. Member of Illinois Welcome lodge No. 1, Knights of Pythias, treasurer Pythian transit relief board and D. O. K. K.

WINKLER—Anna Winkler, March 8, 1916, aged 64 years, beloved mother of Julian Winkler, Mrs. Frank Hulse, Mrs. John Martin, Mrs. Thomas Cousins, Edmund, Elmira, Jessie, and the late Arthur Winkler, at residence, 26 S. Waller-av., Austin. Funeral Saturday, March 10, at 10 a. m., at St. Catherine's church, corner Washington-blvd. and Parkside-av.

WINKLER—Kate Winkler, nee Goetz, aged 54 years, beloved wife of Louis Winkler, loving mother of Mrs. Anna Neumeister, Mrs. Mary Peritchett, Mrs. Kate Baird, and Louis Winkler Jr. Funeral from late residence, 16 W. 112th-st., Sunday, 11 a. m., to St. Nicholas' church by autos to St. Mary's. For seats call West Pullman 372.

UNDERTAKERS.

PORTLEWAIT, GOLDEN RULE SERVICE and Golden Rule Prices, 34 years at one location. 1867 Ogden-av. Phone West 250.

OBITUARY.

CHARLES ADDISON KIMBARK, 56 years old, son of the late Seneca D. Kimbark, died suddenly yesterday at the Chicago Beach hotel. He had been in the real estate business for a number of years. He is survived by two sisters, Miss Marie Kimbark and Mrs. F. J. Howell.

MOTION PICTURE DIRECTORY

DOWNTOWN

Tomorrow and All Next Week
A Wonderful Human-Interest Drama of Modern Life
"TRUE NOBILITY"
MUTUAL MASTERPICTURE
De Luxe Edition
With
E. FORREST TAYLOR
and
HELENE ROSSON
Strand
Seventh St. & Wabash Ave.
25—ORCHESTRA—25
WARDE JOHNSTON, Conductor
A GREAT PROGRAM
Clark Shipp, Tenor; Marjorie Maxwell, Soprano; Homer Dickinson, Saxophone Soloist.
"POP" Mats. Saturday and Sunday, Same Prices
Daily, 15-25c
Evenings, 15-25-50c
TODAY
Last Times
CRANE WILSON
"A LAW UNTO HIMSELF"

DOWNTOWN

COLONIAL
Theatre Beautiful
THE HOME OF
TRIANGLE PLAYS
FRANK MILLS
—IN—
A Strong Play of Modern Society
"The Moral Fabric"
—AND—
CHESTER CONKLIN
—IN—
THE NEWEST KEYSTONE
"Cinders of Love"
COMMENCING TOMORROW
H. B. WARNER in
"THE RAIDERS"
COLONIAL CONCERT ORCHESTRA
H. A. ELLINGER, Conductor
SOLOISTS
ALFRED DE MANBY, New York's Favorite Baritone
JULIE BRUER, Soprano
HARRIET JANE MAC CONNELL, Contralto
DAVID DUGGAN, Tenor
GRAHAM HARRIS, Violinist
Performance Continuous—11 a. m. Until 11 p. m.
PRICES Afternoons, 15c and 25c; Sat. and Sun. Mats. and Evenings, 15c, 25c & 50c

NORTH SIDE

JONES, LINICK & SCHAEFER'S
STUDEBAKER
Michigan Blvd. Near Van Buren
NOW—NEW POLICY
NOON to 11 P. M.—Continuous
MAE MURRAY
In MARY JOHNSON'S ENGROSSING LOVE STORY
"To Have and to Hold"
BALLMANN'S SYMPHONY ORCHESTRA OF 30
Personal Direction of MARTIN BALLMANN
JENNIE FLETCHER, VOCAL SOLOISTS
TOM KENYON
COMMENCING TOMORROW
FANNY WARD
In a Thrilling Detective Story
"FOR THE DEFENSE"
WEEK DAYS 15c and 25c || SAT. and SUN. 15c, 25c, 50c
NEW SHOW EVERY SUNDAY.

NORTH SIDE

MATINEE 2:30 & 4 P. M. — 7:15, 8:25, 9:45 P. M.
BRYN MAWR
Bryn Mawr, near Broadway
At Bryn Mawr "L" Station
"The Discard"
Five Acts
Featuring Virginia Hammond, the famous Frohman Star, Ernest Maupain and other Essanay Stars. A Powerful Drama of Life Beyond the Pale.

TODAY CONTINUOUS — MATINEE 1 to 11 P. M.
REGENT
4746 Sheridan Rd. Loyola "L" Sta.
EDITH STOREY and ANTONIO MORENO in
"The Dust of Egypt"
Five Acts. And
"The Strange Case of Mary Page"

SOUTH SIDE

TO-DAY VISTA TO-DAY
47th & Cottage Grove Av. Mat. & Eve.
FANNIE WARD
Supported by the Japanese Actor,
SUSSUE HAYAKAWA
in the Tense, Modern Problem Play,
"THE CHEAT"
BEST PLAY OF THE YEAR.
ALSO TODAY—MAT. and EVE.—Extra added news item, showing the famous $1,000,000 Comedian, CHARLES CHAPLIN, agreeing to accept the highest salary ever paid any man in the world.
TOMORROW—D. W. Griffith's "THE FLYING TORPEDO." "Preparedness" Text of This Spectacular Drama.

SHAKESPEARE
43RD AND ELLIS AVENUE.
PARAMOUNT PICTURES
Blanche SWEET
—IN—
"THE RAGAMUFFIN"
Matinee, 5c and 10c. Evening, 10c and 15c.

SOUTH SHORE
6830 Stony Island Av. Mat. & Eve.
BESSIE BARRISCALE
In "THE LAST ACT." 5 Acts.
Also a Good 2 Act Keystone Comedy.

OAK PARK

OAK PARK FIREPROOF THEATRE
Wisconsin Ave. 1 Block S. "L" Sta.
Billie Burke
—IN—
"PEGGY," IN EIGHT ACTS
A Merry Whirlwind of Fun

MISCELLANEOUS

ASCHER BROS.
LAKESIDE
4729 Sheridan Rd. Cont. 1 to 11 P. M.
GEORGE BEBAN in
"THE PAWN OF FATE."
Five Acts.
Special Pictures for the Children, 1:30 to 2:30 P. M.

CALO
Clark & Belmont
2:30 & 4; 6:45 to 11 P. M. Phone Rav. 6807
'THE OLD HOMESTEAD'
with FRANK LOSEE and LOUISE HUFF.
Young Folks' Matinee 10:30 A. M. Instead of 1:30 P. M.

TERMINAL
Lawrence & Spaulding. Cont. 2 to 11 P. M.
PAULINE FREDERICK
In "LYDIA GILMORE."
Special Matinee for the Children.

PRESIDENT
35th and Calumet. Mat. and Eve.
W. S. HART
In "HELL'S HINGES."
Five Acts.
Also good Keystone Comedy.

COSMOPOLITAN
Halsted and 79th Sts. Mat. and Eve.
MARY MILES MINTER
In "DIMPLES," 5 Acts.
Also Latest Hazard of Helen. Others.
Children's Special Matinee 10:30 to 12 Noon—5c

FROLIC
39th and Ellis. Mat. and Eve.
'THE OLD HOMESTEAD'
and Miss Ruth Stonehouse (Herself)
Who Will Tell Stories to the Children at Matinee Only.

COLUMBUS
Ashland & 63rd. Mat. and Eve.
MACLYN ARBUCKLE in
THE REFORM CANDIDATE
5 Acts, and other features.

OAKLAND SQUARE
Drexel & Oakwood Boulevard
MATINEE AND EVENING
JOHN EMERSON and BESSIE LOVE in
"THE FLYING TORPEDO."
Five Acts.
And a 2 act Keystone Comedy.

DOWNTOWN

JONES, LINICK & SCHAEFER'S
La Salle OPERA HOUSE
NOW—PARAMOUNT FEATURE
Marie Doro
In a PICTURIZATION of SARDOU'S MASTERPIECE
'Diplomacy'
With ELLIOTT DEXTER
—OTHER FEATURES—
Commencing Tomorrow
DUSTIN FARNUM
In a Story of Thwarted Love
"BEN BLAIR"
SPECIAL ORCHESTRA
VOCAL SOLOISTS
Also Other Features
9 A. M. to 11 P. M. CONTINUOUS || PRICES 15c & 25c
NEW SHOW EVERY SUNDAY

Alfred Hamburger's — Triple Program
WE SPECIALIZE IN PHOTOPLAYS
ZIEGFELD
JULIUS STEGER
With GRACE VALENTINE in
THE BLINDNESS OF LOVE
A Romantic Story of Devotion and Supreme Sacrifice.
ADELE BLOOD
With EDWIN STEVENS—MONTAGUE LOVE
in THE DEVIL'S TOY
BICKEL & WATSON, Comedy
"THE KING OF COOKS."

JONES, LINICK & SCHAEFER'S
ORPHEUM STATE, NR. MONROE
Opposite Palmer House
ONLY TODAY || WILLIAM FARNUM
In "Fightin' Blood," and Other Pictures.
Sun.—Theda Bara in "Gold & The Woman."

NORTH SIDE

DE LUXE | WILSON AND CLIFTON
FLORENCE ROCKWELL in
"HIS WIFE IN LOVE WITH HIS WIFE."
and "TOO PROUD TO FIGHT."

PINE GROVE | Sheridan Road Near Broadway
MAURICE COSTELLO in
"THE CROWN PRINCE'S DOUBLE."

DOWNTOWN

FINE ARTS THEATRE
Michigan Ave., near Van Buren St.
NEW WAR PICTURES
AT THE FRONT WITH THE GERMAN AND AUSTRIAN ARMIES
Admission 25c. 11 A. M. to 11 P. M.

NORTH SIDE

1:30 to 11 P.M.
STRAND
3021 Lincoln Avenue, near Southport.
"A STAR EVERY DAY"
Mary Miles MINTER
In "DIMPLES"

VITAGRAPH
2128-42 Lincoln Ave., nr. Belmont.
CONTINUOUS 1:30 to 11 P. M.
ANTONIO MORENO and MURIEL OSTRICHE
in "KENNEDY SQUARE"
5 PARTS.
ADULTS, 10c. CHILDREN, 5c.

LAKE SHORE
Broadway and Belmont
Chicago's Finest Picture House
Continuous 2 to 11 P. M.—1st Run Triangle
LILLIAN GISH
"DAPHNE AND THE PIRATE." 5 Acts.
Also FORD STERLING in
"HIS PRIDE AND SHAME"

JULIAN BELMONT AT CLARK
Continuous—2:00 to 11:00 P. M.
Paramount Pictures Presents
CONSTANCE COLLIER in
"THE TONGUES OF MEN"

KEYSTONE 3012 SHERIDAN ROAD
Triangle Program. Mat. 2 and 4. Eve. 7 to 11.
W. S. HART in "HELL'S HINGES."
Fatty and Mabel in Keystone
"BRIGHT LIGHTS."

SOUTH SIDE

KENWOOD
47th and KIMBARK. Cont. 2:30 to 11 P. M.
GEORGE FAUCETT
in "THE CORNER" 5 acts
Also "FATTY AND MABEL ADRIFT."
Special Matinee for Children At 2:30.

HARVARD | 63rd and Harvard Mat. & Eve.
OLIVE RIDGLEY and WALLACE REID in
"THE GOLDEN CHANCE."

THE LINDEN | SIXTY-THIRD AND HALSTED
ARTHUR MAUDE "Embers"

NORTH SIDE

PARKWAY | Clark St. and Diversey Blvd.
MATINEE 2:30 to 11:00 P. M.
Douglas Fairbanks in 'His Picture in the Paper'
and a Good Comedy.
—TOMORROW—
WILLIAM FOX in
"Fighting Blood" SIX ACTS

FULLERTON 2424 LINCOLN AVE.
Cont. 1:30 to 11 P. M.
Equitable presents JULIA DEAN in
"THE RANSOM" 5 Acts & Others.

SITTNER'S | Sedgwick and Division. Cont. 1:30 to 11 P. M.
REGGIE BARRISCALE in
THE LAST ACT.
Also New Keystone Comedy.

NEW DEARBORN Dearborn & Division
Cont. 2 to 11 P. M.
ALICE BRADY in
"THE WOMAN IN 47." 5 Acts.

KENMORE | Wilson and Kenmore. Cont. 2 to 11 P. M.
BILLIE BURKE in
The Triangle Picture "PEGGY." 7 Big Acts.

ORCHARD North Ave. and Orchard St.
Good Pictures, Good Music.

SOUTH SIDE

GOLD THEATER
3411 W. 12th St. Cont. 1:30 to 11 P. M.
WM. S. HART in
'Hell's Hinges'
Also ROSCOE ARBUCKLE and MABEL NORMAND in
"BRIGHT LIGHTS"

CRAWFORD
Crawford Ave., near Madison St.
CONTINUOUS 1:30 to 11:30 P. M.
Hamilton Revelle and Barbara Tennant
IN
"The Price of Malice"
Hear the Giant Organ With New Effects

KEDZIE AVENUE ANNEX
Cor. Kedzie Ave. and Madison St. Mat. and Eve.
MARY FULLER in
"The Strength of the Weak"
A Travelogue and Latest Pathe News.
NO CHILDREN ADMITTED.

WEST SIDE

HAMLIN
3826-30 W. Madison St.
CONTINUOUS—2 to 11 P. M.
LILLIAN GISH IN
"DAPHNE AND THE PIRATE"
Five Acts. Also
FORD STERLING
In "His Pride and Shame."
Two Acts.
"In a Class by Itself"

NORTHWEST SIDE

PARAMOUNT
3620-54 Milwaukee Ave., nr. Sawyer
CONTINUOUS—2 TO 11 P. M.
KITTY GORDON in
"AS IN A LOOKING GLASS," 5 Acts.

LOGAN SQUARE Milwaukee and Logan Blvd.
CONTINUOUS—2:00 to 11:00 P. M.
FANNIE WARD in
"Tennessee's Pardner"
A MARVELOUS SCENIC PRODUCTION.

PLANS BUILDING FOR ASHLAND AVENUE CORNER

Southwest Merchants State Bank to Build $50,000 Structure.

A transaction involving the erection of a $50,000 bank, store, and office building at the southwest corner of Ashland avenue and Fifty-first street has been closed and made a matter of record. The leasehold interest in the lot, 50x125 feet, has been acquired by the Southwest Merchants State bank from Marcus M. Hasbach, a nominal consideration being given. This lease, which runs for a term of twenty-five years from Jan. 1, 1914, provides for an annual rental of $2,000 for the first five years, $2,250 for the next five years, $2,500 for the next ten years, and $2,600 for the last five years.

The ground was leased from Francis Deschauer, and the bank has also secured from him an extension of seventy-four years following the expiration of the present lease. It provides for an annual rental of $3,000 for the first twenty-four years, the rental for the remainder of the term to be determined by appraisal.

There are old improvements on the property which will be torn down to make room for an attractive three story and basement bank, store, and office building. The bank will occupy the banking floor, and it is announced that the corner store has already been leased at a monthly rental of $200.

The bank, which at present occupies quarters directly opposite, was organized in June, 1913. The work of razing the present building will begin May 1, and the work of constructing the new building will begin.

Ellis Avenue Deal.

A transaction reported yesterday involving the erection of a $100,000 apartment building at the southeast corner of Ellis avenue and Fifty-third street by Edward M. Bertha, was the purchase by him from Henry F. T. Vehmeyer of the 100x164 feet of vacant for a reported $17,000. The building will contain twenty-four apartments and the work of construction will begin at once. James E. Bistor of W. K. Young & Bro. was the broker.

Transfer figures for February, as given out by Recorder Joseph F. Connery, furnish substantial evidence of greatly improved conditions in the real estate market. Thus, there were 3,810 deeds with a total consideration of $10,179,776 filed for record, as compared with 3,341 with total consideration of $6,394,189 for February a year ago. This is a gain of 469 in number and $3,785,587 in total consideration.

There was also a gain of eighty-six in the number of deeds filed for record under the Torrens system, the figures being 329 with $302,170 consideration, as against 243 with $279,018 consideration for the same month a year ago. There was also a gain of three in the number of applications for initial registration.

Michigan Avenue Lease.

An interesting lease in Michigan avenue building space is reported, covering the entire second floor of the building at 318 to 320 Michigan avenue, which was formerly occupied by the Ferguson company. It comprises about 9,000 square feet and has been leased by the Leschin company, Inc., to Charles H. Wentworth, who will occupy it with a cafeteria. The lease is for a term of ten years at a reported term rental of $90,500.

Mr. Wentworth was the first manager in charge of the Henrici Cafeteria company and has since devoted his time to his own cafeteria in the Hearst building. Both parties were represented by Isador Ferguson, and it is stated the place will be conducted as a popular priced cafeteria.

An interesting sale of high class residence property in Winnetka is reported in the purchase by Mrs. Charlotte Sargent Smith from John Sidney Burnet of his colonial residence at 435 Sheridan road at a reported consideration of $36,000. The property has a frontage of 75 feet on Sheridan road, running over 500 feet through to the lake shore. The dwelling is a two story, attic, and basement frame structure. Murray & Terry represented the seller and Chandler, Hildreth & Co. the purchaser.

The property at 4410 to 4420 Grand boulevard, lot 148x182 feet, east front, with residence improvements, has been conveyed by Leonard Davey to Arthur F. Humphrey of Pittsburgh, Pa., for an indicated consideration of $36,000.

Store and Flats Sold.

The business property on Stony Island avenue 200 feet south of East Sixty-third street, lot 50x190 feet, east front, with three story store and flat building, has been conveyed by D. L. Millard to Rupert J. Henry for an indicated consideration of $50,000, subject to an incumbrance of $25,000.

James W. Casey has purchased from Oliver T. Cody the high grade residence property at 740 Kenesaw terrace, on fifty feet of ground, for a reported consideration of $22,000. Baird & Warner represented both parties.

The property at the northeast corner of One Hundred and Third street and Michigan avenue, Kensington, lot 99x300 feet, south front, with business improvements, has been sold by Michael Ballaglia to Aaron Coinon for an indicated consideration of $30,000, subject to an incumbrance of $20,000.

Plan Shore Skyscraper.

It is announced that the Bowes Realty company will erect a ten story building at the southeast corner of the outer Lake Shore drive and Ohio street, instead of a seven story building, as originally planned. The building, which will occupy a lot 100x158 feet, will be of fireproof construction and will be devoted to publishers' mail order houses, and those desirous of securing office space at lower rentals than in the downtown district. The building, which was designed by Architect Samuel N. Crowen, will be completed about Jan. 1 next, and is expected to cost about $250,000. It is expected the Lincoln park commissioners will repave and landscape the Lake Shore drive at this point during the coming summer.

William H. Loehde has acquired from E. F. Foreman et al. the property in Lincoln avenue, fifty feet northwest of Seminary avenue, lot 50x120 feet, southwest front, with store and flat improvements, for an indicated consideration of $27,500, subject to an incumbrance of $20,000.

Real Estate Transfers.

ROGERS PARK.

Barry-av., 32 n of Howard, extended, w f, $10.32x168, rev stamp $18, March 8 [Herman Bratter to Joseph Wiesbaum, or] 10

Kenilworth-av., n e cor Rogers, f, 100x200, rev stamp $55, March 7 [Ida Ashton Grund to Charles F. Pfeiffer] 10

Lakeside-terr., 100 n of Howard-av., e f, 50x125, rev stamp $1.50, Feb. 28 [Mary Peters to Hermann Schulz] 10

North Shore-av., 150 e of Glenwood, n f, 31x165.1x122x250, rev stamp $10.50, incumb $4,500, March 1 [J. W. Beckenwald to Clinton C. Hile] 15,000

LAKE VIEW.

Ashland-av., N., s e cor Lawrence, w f, vacant, and o p, rev stamp $1, March 7 [Carrie Keller to Marie Weeks et al.] 1

Farragut-av., 24 e of N. Oakley, s f, 24x124.88, rev stamp $1, March 3 [Augusta Lundgike to Richard F. Sayer] 10

Lincoln-av., 50 n w of Southport, s f, 50.4x, rev stamp $1.65, incumb $30,000, March 1 [L. S. Freeman et al. to William H. Loehde] 7,500

Perry st., 30 s e, hyrom w f, 30x90, rev stamp $5, March 7 [Emilie A. Metzger quitclaims to Henry Linder] 1

Wilton-av., 161 s of Sheridan-rd, f, 19x61, rev stamp $1.65, incumb $1,800, Feb. 26 [August Johnassen to Ovivetta Doerr] 10

Hermitage-av., N., 262 s of Sunnyside, e f, 82x162, rev stamp 50c, Feb. 21 [Kate C. Mack, by m in c, to Edward A. Doyle] 332

Wellington-av., 74 s of Berteau, w f, 150x134, rev stamp $2.50, incumb $500, March 6 [Otto Petting to James D. Maddell] 10

Cornelia-av., 100 w of Broadway, n f, 11x189, rev stamp $4, incumb $7,500, March 1 [J. L. Waller Jr. et al. to Lester H. Willson] 10

Addison-st., 230 e of Herndon, s f, 20x125, rev stamp $2.50, incumb $5,000, March 8 [Elsie K. Voss to Ernest H. Hoyne] 10

Newport-av., 100 w of W. Ravenswood, s f, 50x124, rev stamp $2.50, March 8 [F. S. Schmitz to Frank P. Dudenhoefer] 3,400

Wolfram-st., 100 w of Greenview-av, s f, 25x125, rev stamp $2.50, March 8 [Rudolph Kalke to Tillie F. Young] 10

Barry-av., 54 w of Hermitage-av, n f, 20x125, rev stamp $1.50, incumb $1,000, March 8 [Katherine Arne to Robert T. Sylvirst] 10

Ward et al., 126 e of Marianne, w f, 24x124, incumb, $1,200, April 12, 1911 [August Brunke to Joseph Brunke] 2,900

Clybourn-av., 350 n w of Fullerton, n e f, 23x148 on s e, rev stamp $1, incumb $1,200, March 8 [Joseph Fischer to Leo NieSorman] 2,100

JEFFERSON.

Hamlin-av., N., 300 s e of Schoolst, w f, 50x150, incumb $4,000, March 11 [Bruce A. Scott to Ruth Antrim] 10

Hancock-st., N., 100 e of Hamlin-av., w f, 30x147, incumb $1,000, rev stamp $1.50, March 9 [Martin Smith to Annie H. Bryer] 3,000

Hamlin-av., N., 100 s of Hancock-st, e f, 50x125, rev stamp 50c, March 7 [Emilie A. Metzger quitclaims to Henry Linder] 1

Hamlin-av., N., 150 s of W. Lelande, e f, 50x125, rev stamp 50c, March 7 [Emilie A. Metzger quitclaims to Henry Linder] 1

Kirby-av., N., 300 s of W. Carmen, s f, 60x127, rev stamp 50c, March 7 [State Bank of Chicago to Charles Janusauj] .. 10

Kral-av., N., n e cor Ainslie-st, w f, 30x132, rev stamp 50c, March 4 [Otto Rueter to Loretto Street] 10

Lithuanian, 200 s of W. Wrightwood-av, s f, 25x126, incumb $1,600, rev stamp $1.50, March 6 [Stanislaw Sciskowicz to Martin Kudelka] 2,000

Narragansett-av., N., 202 n of W. Belmont, e f, 50x125, rev stamp $1, March 8 [F. H. Whitleesy to Peter G. Thanopoulos et al.] 10

Newcastle-av., s w cor W. Wrightwood, e f, 61x126, Feb. 7 [P. J. Vogt to Herman Kamitsky] 10

Palmer-av., 87 e of N. Hancock-st., n f, 37x126, incumb $2,170, rev stamp $2, March 7 [Leo Kochanski to Harry Rosenfeld] 10

Sawyer-av., N., 276 s of W. Ainslie-st, w f, 30x125, March 7 [Mary Clock to Clara Clock] 10

St. Louis-av., N., n e cor W. Belleplaine, w f, 49x125, incumb $14,000, rev stamp $8, March 7 [Lydia Christiansen to Paulina Zabel] 22,000

Tripp-av., N., 90 n of W. Roscoe-st, w f, 30x125, rev stamp $1, March 8 [Logan Square Trust and Savings Bank to William D. Bobsin] 1

Winnemac-av., W., 77 w of N. Western, s f, 37x125, rev stamp $1.50, March 8 [V. Gruendel to Josephine M. Forbis] 1,500

Wrightwood-av., W., 54 e of Lowell, n f, 30x125, incumb $5,000, rev stamp $1, Jan. 25 [A. J. Liebman to Laurita P. Hrvass] 3,725

Kedvale-av., s w cor W. Cornelia, e f, 84x132, and o p, rev stamp $1, March 2 [A. W. Niemann to Robert J. Nelson, und ¼ int, and Charles W. Watson, und ¼ int] 2,800

Byron-st., 123 w of Lone-av., s f, 30x120, Oct. 2, 1914 [Sophia Rubin to Max J. Lippert] 1

Fensonia-av., 140 e of Lemoe, n f, 40x125, Nov. 11 [S. W. Straus quitclaims to Andrew K. Sorensen] 10

Cullom-av., W., 82 w of Leclaire, n f, 30x125, rev stamp $2, incumb $3,200, March 6 [A. W. Ehrhardt to Conrad R. Ries et al] 10

Montrose-av., W., 83 e of Latrobe, n f, 25x125, rev stamp $1, incumb $71,000, March 8 [Harry Unger to Harry Hornbostel] 1

Kedzie-av., N., 250 n of Cullen, e f, 25x126, rev stamp $1, incumb $500, March 8 [C. E. Erickson to Samuel Williamston] 1,200

Wilson-av., W., 149 e of Sacramento, s f, 42x125, rev stamp $2, March 9 [Agnes M. Briggs to Margaret Cassady] 1,800

Montrose-av., 83 w of Sacramento, s f, 40x125, rev stamp $4, March 7 [Marcarise F. Ludwig to Ferdinand H. Thomas] 10

Rockwell-st., 120 s of W. Argyle, e f, 30x125, rev stamp $1, Feb. 25 [J. E. Colson to Chas. A. Cardy] 1

Lincoln-av., 100 s e of N. Ainslie-st, n e f, 50x125, rev stamp $1, March 7 [Incumb $5,700, Feb. 29 [Mathias Huberty to Fred J. Bohn] 10

Byron-av., 87 w of Kimball, n f, 25x125, rev stamp $1, March 9 [C. O. Ellis to John Dunn] 1,000

Strong st., 250 s of Leclaire-av., s f, 50x125, rev stamp $1.35, incumb $1,400, Feb. 14 [Gottlieb Hardt to Philip Bambach Sr. et al] 2,000

Armitage-av., E., 56 e of Crawford, n f, 25x182, rev stamp $2, Nov. 1 [Est R. J. Burch to Emma C. Busch] 1

Barry-av., 120 w of Lavergne, n f, 62x125, rev stamp 50c, Feb. 26 [Geo. G. Hield to Katharine Nemesh] 10

Crawford-av., 300 n of Waveland, w f, 50x125, rev stamp $2, incumb $2,000, Jan. 5 [Marie S. Staw to Ruth Walker] 10

Darlington, 126 s e of Wellington-av, n w f, 30x129, rev stamp $1.50, incumb $5,000, March 8 [Agnar Andersen et al to Clarence N. Erickson] .. 6,500

Kimball-av., 272 s of Barry, w f, 30x128, rev stamp $1, incumb $1,000, Feb. 19 [Caroline B. Bletsch to John Madsack et al] 2,000

Kildare-av., 304 s of W. Armitage, e f, 57x126, rev stamp 50c, incumb $800, Jan. 26 [Geo. W. Merrith to Mary E. Martin] 10

Kedzie-av., N., 36 n of McLean, e f, 25x125, rev stamp $1, incumb $3,000, March 8 [W. A. Peters to Lina Peters] 10

Maynard-av., s e cor Altgeld, w f, 147.10x132, rev stamp $10, March 8 [Elizabeth A. Booth et al to Stanley Malec] 300

Parker-av., 101 e of Central, s f, 50x125, rev stamp 50c, March 4 [Thad Petrakes to Peter Hutheras] 307

Ridgeway-av., 141 n of Belden, e f, 50x125, rev stamp 50c, March 8 [Jacob Gemickel to John A. Herrmann] 10

Ridgeway-av., 141 n of Belden, e f, 50x125, rev stamp 50c, March 6 [J. A. Wellman quitclaims to Mary Gemrick] 10

Sawyer-av., 88 n of Barry, w f, 30x125, rev stamp $1, Dec. 18 [Mary A. Karrer to Adolphina Beeker] 10

67th-st., N., s e cor Schubert-av, w f, 96x125, rev stamp 50c, March 11 [Julia A. Steele to John A. Hartman] 1

Trip-av., 291 s of Fullerton, w f, 25x125, rev stamp $1, incumb $1,000, March 1 [Julius Blum et al to Frederick W. Diller] 3,142

NORTH TOWN.

Division-st., n w cor Clybourn-av., s f, x71.8x71.8x, rev stamp $20, incumb $20,000, March 7 [Conrad Cohen to Paul Windmueller und ¼ int and Herman Ellish und ¼ int] 10

Grove-st., n e cor Orchard-st., e f, 25x100, rev stamp 50c, Jan. 31 [Ingrid Blomberg und ¼ int to Gustaf A. Peterson und ¼ int] 1

Wells-st., N., 319 w of Division, w f, 82 to alley, Oct. 24, 1907 [C. A. Bebbetter quitclaims to Geo. F. Bobber et al] 1

SOUTH TOWN.

Leavitt-st., 46 n of 24th, e f, 24x128, rev stamp $1, July 14 [Est P. Jina Paap to John Trzesik et al] 1,400

Racine-av., 97.5 s of 53d-st., e f, 24x124, rev stamp $2.50, incumb $1,200, Jan. 8 [Julius Salicka to Norbert Martynowski] 1

35th-st., W., 350 e of S. Center-av., s f, 160x125 and o p., Feb. 1, 1916 [Jno. A. Spoor and Arthur G. Leonard, trs. to Halsey E. Pronto] 10

36th-st. (old, lying bet S. Branch Chicago river, w line Chicago June. Ry, rev stamp $30, Feb. 1 [Estate to 10

37th-st., 235 e of Archer-av., s f, 100x164, rev stamp $1, incumb $700, March 7 [C. H. Ford to Chicago Telephone Co.] 1

39th-st., E., 200 e of Archer-av., s f, 25 x125, rev stamp 50c, Feb. 26 [Mary Sullivan to Andrew O. Gleason] 10

Union-av., 106 s of 32d-st., w f, 25x124, rev stamp $2.50, Feb. 28 [Marie Herrmann to Charles C. Hansen] 10

Vincennes-av., 37 n of 36th-st, e f, 18x118 m or l, rev stamp 50c, Feb. 17 [Giuseppe Contorno to Mitchell Dawson] 30

HYDE PARK.

Ingleside-av., 150 s of 54th-st., w f, 100x158, rev stamp $20, incumb $60,000, Feb. 24 [H. M. Robinson to Isidor Straus and Nathan Oliver, each und ½ int] 1

Kenwood-av., n w cor E. 54th-st., e f, 84x60, rev stamp $10, March 8 [U. C. Welch to Geo. F. Reidy] 300

Merrill-av., 148 n of E. 79th-st, w f, 100x128, rev stamp $3, Feb. 4 [H. J. Mc-Donough to Hugo C. Anderson et al] .. 10

30th-st., rev stamp $10, incumb $30,000, Dec. 4 [Michael Ballaglia to Aaron Coinon] 1

Prairie-av., 100 n of 113th-st., e f, 26x125, rev stamp $1, incumb $4,000, March 1 [Central Sawisk to Anna Mikolajewski] 1

Rhodes-av., 253 s of 77th-st., e f, 25x125, rev stamp $1, incumb $2,000, March 7 [E. T. Bell to Jessie Lowenbaum] 894

Rhodes-av., 103 s of 77th-st, e f, 25x125, rev stamp $1, incumb $2,000, March 7 [E. T. Bell to Daniel A. Cohn] 884

Grand-blvd., 4410 to 20, e f, 148x152 on n and 168.71 on s, m or less, rev stamp $88, Feb. 29 [Leonard Seery to Arthur F. Humphrey, Pittsburgh, Pa.] 100

Stony Island-av., 200 s of E. 83d-st, e f, 50x100, rev stamp $2, incumb $25,000, Jan. 17 [D. L. Millard to Rupert J. Henry] 10

Vincennes-av., s e cor E. 46th-st, w f, 96x140, rev stamp $12, Feb. 29 [Est. N. A. Steele to Anton Eifverson] 12,000

Wabash-av., n w cor E. 50th-st, s f, 150, rev stamp $22.50, incumb $60,000, March 7 [F. O. Luce to De Forrest A. Mathews] 2,600

Rhodes-av., 141 n of 67th-st., e f, 25x122, rev stamp $1.65, cash pay $1.650, and pt p m for bal, March 6 [W. D. Mackney to Anna Albricht] 4,900

St. Lawrence-av., 228 n of E. 43d-st., w f, 25.25x124, rev stamp $2, Feb. 28 [Phyllis M. Purvis et al, to Mary E. Moore] 1

St. Lawrence-av., 228 n of E. 43d-st., w f, 25x124, Feb. 28 [Est. Phyllis Purvis quitclaims to Phyllis M. Purvis et al.] 2

73d-st., E., 125 s of Jeffery-av., n f, 50x297, rev stamp $1.50, Feb. 24 [John Longo to Providenza Arrigo] 1,500

73d-st., E., s e cor Blackstone-av., e f, 48.62x125, rev stamp $3, incumb $5,000, Feb. 21 [F. W. Van Deylen to Della Follette] 10

79th-st., E., s e cor Burnham-av., n f, 40x126, rev stamp $2.50, Feb. 16 [Est. A. M. Abbot to Bernard J. Grosman] 2,300

South Chicago, Taylor's second add., lots 41 and 42, blk 8, rev stamp $2.50, Feb. 11 [Mary E. Hamlin to Geo. L. Harris] 2,500

Union-av., 225 s of W. 124th-st., e f, 25x125, rev stamp $1, incumb $1,200, March 7 [Anna M. Schultz to Felix Sawlak et al.] 1

Burnham-av., s e cor E. 78th-st., w f, 42x100, rev stamp $2, Feb. 21 [C. C. Farver to Peter J. Nonstrom] 1,500

Burley-av., 284 s of 84th-st., s f, 41ft. by 124, rev stamp 50c, Feb. 26 [Andrew Tomczak to Zygmund Jokubowski] .. 1

Clyde-av., 154 n of E. 79th-st., w f, 26x121, rev stamp $1.50, March 7 [C. M. Nelson to Mary Ault] 10

Colfax-av., 122 n of 86th-st., e f, 50x125, rev stamp $1.50, incumb $1,700, Sept. 18 [J. B. Stuart to Agnes Csocha] 3,000

Cornell-av., 296 s of E. 75th-st., e f, 30x109, rev stamp $1, March 9 [C. T. and T. Co. to John J. Shannon] 1

Cornell-av., 296 s of E. 75th-st., e f, 30x100, rev stamp $1, incumb $500, Dec. 10 [C. T. and T. Co. to Florence B. Getty] 10

Constance-av., 86 n of E. 81st-st., w f, 30x151, rev stamp $1, March 2 [R. V. Sweet to Susan Rand] 1,000

Evans-av., 194 n of 63d-st., w f, 27x124, Feb. 24 [Anna Elke to Edward E. Metzger] 1

Evans-av., 194 n of 63d-st., w f, 27x124, Feb. 24 [E. E. Metzger to Robert Elke] 1

E. 49th-st., 91 w of Cottage Grove-av, s f, 41x90, rev stamp $5, Jan. 31 [E. B. Slaughter to Benj. L. Coo dee] 6,000

Forrestville-av., 218 n of E. 44th-st, w f, 40x109, rev stamp $2, incumb $6,000, Jan. 30 [F. H. Bartlett to Gertrude Scholl] 1

Forrestville-av., 153 n of E. 106th st., e f, 62x125, and o. p., rev stamp $2.50, Nov. 18 [The Pullman Trust & S. bank, tr. to Elef W. Johnson] 2,250

6319 Greenwood-av., rev stamp $9.60, Feb. 9 [Marion A. Allison et al. to Mae F. Aldrich] 9,834

S. Halsted-st., 5th w of W. 121st, w f, 25x123, rev stamp 50c, Sept. 8 [John Rutkowski to Cecilia Dombrowski] 1

Halsted-st., 30 s of 121st, w f, 25x123, rev stamp 50c, Sept. 8 [John Rutkowski to Cecelia Dombrowski] 1

Harper-av., 220 s of E. 70th-st, e f, 26x161, rev stamp $1.50, incumb $9,000, March 6 [Mary Caman to Sarah F. Norquist] 10

Indiana av., 121 n of 46th-st., e f, 75x160, and o. p. rev stamp $9, Feb. 25 [Estate A. H. Abbott to Wm ian Kirk] 4870 Langley-av., w f, 20x119, incumb $3,000, rev stamp $2, Jan. 1 [Minnie C. Kats to Adolphus C. Harris] 3,500

Langley-av., 300 s of E. 81st, w f, 80x125, rev stamp $1.60, Feb. 26 [Russell Tyson to William G. Holman] 980

Muskegon-av., 124 s of 86th-st., e f, 87x125, rev stamp 50c, March 2 [John Lynch to Maryanna Glowerwski] 10

E. 92d-pl., 75 w of Crandon-av., s f, 37x121, rev stamp $1.50, incumb $1,500, March 1 [Peter Pauley to David S. Johnson] 2,600

Oglesby-av., 172 s of E. 73d-st., e f, 50x125, rev stamp $2.50, March 6 [Louis Kahn to H. Elliot Richey] 1

Oglesby-av., n e cor E. 73d st., w f, 62x124, rev stamp $3.50, March 6 [James Donohue to Charles A. King] 1

South Chicago, Taylor's 3d add., lot 25, block 72, rev stamp 50c, March 3 [Frances Klauchnik to Mary Frankol] 1

Wallace-st., 80 s of E. 92d-st., e f, 50x133, rev stamp $1, March 8 [Bertha M. Jones to Lizzie S. Nowak] 1

LAKE.

S. Campbell-av., 201 n of W. 63d-st., e f, 50x125, rev stamp $1, Dec. 31 [C. T. & T. Co. to Thurman A. Phillips] 775

S. Campbell-av., 84 n of W. 65th-st, w f, 80x125, rev stamp $2.50, incumb $2,500, March 1 [E. T. Larson to Patrick J. Lawler] 1

Campbell-av., 106 s of W. 68th-st, w f, 19x125, rev stamp $1, Feb. 8 [Estate R. C. Ginna to Mary Pfaffenberger] .. 900

Carpenter-st., S., 299 s of W. 90th-st, e f, 75x124, rev stamp $1.50, Feb. 25 [E. H. Holdorff to Minnie E. Wall] 1,275

Carpenter-st., S., 324 s of W. 90th-st, e f, 37x124, rev stamp $1, Nov. 5 [Est. H. Holdorff to Jos. S. Sunbar] 637

48d-ct., 226 s of W. 47th-st., n f, 50x126, rev stamp 50c, March 2 [E. H. Wenzel to Theophile Shaffer] 440

Fairfield-av., S., 171 s of W. 51st-st, e f, 30x125, rev stamp 50c, Aug. 4 [C. C. & T. Co. to Thos. Soltis] 375

40th-st., 140 e of Francisco-av., s f, 25x121, rev stamp 50c, incumb $2,000, March 1 [J. L. Dublin to John Burdulis] 10

40th-pl., W., 241 w of California-av., s f, 50x126, rev stamp $1, incumb $3,000, Mar. 1 [G.V. Huckins to Patrick J. Scanlon] 3,000

Lowe-av., s e cor W. 71d-st., w f, 116x125, rev stamp $40, March 4 [Samuel Widerve to Wm. Schneider] 1

Maplewood-av., S., 24 s of W. 56th-st, e f, 30x125, rev stamp $1, Aug. 9 [C. T. & T. Co., tr. to Jacob J. Hubbard] 700

Morgan-st., S., 300 n of W. 69th-st, w f, 25x124, rev stamp $2, March 8 [Matilda Erickson to Winifred L. Millar] 30

Morgan-st., S., 236 n of W. 80th-st, w f, 82x124, rev stamp $4.50, incumb $3,895, March 6 [J. F. Carlson to Geo. T. Goodman] 8,000

Morgan-st., S., 228 s of W. 79th-st., w f, 26x124, rev stamp $1, Feb. 29 [Est. Martha S. Hitt to John F. Carlson] .. 900

Morgan-st., S., 100 s of W. 94th-st., e f, 80x123, rev stamp $1, Feb. 25 [John Bain, tr. to Robt. Kelly] 575

Princeton-av., 176 n of W. 60th-st., e f, 37x124, rev stamp $1, Feb. 7 [J. H. Rowley to Henry E. Edwards] 1,000

Rockwell-st., S., 277 s of W. 50th-st, e f, 30x125, rev stamp 50c, Aug. 9 [C. T. & T. Co., tr. to John Brabenec] 415

Sangamon-st., S., 35 n of W. 51st-st, w f, 36x125, rev stamp $1.50, March 6 [Frederick Sahlin to Ada M. Burke et al.] 10

Stewart-av., W., 27 e of Bishop-st., s f, 30x125, rev stamp $1, Feb. 25 [C. T. & T. Co. to Henry Van Dam] 500

63d-st., W., 33 w of S. Rockwell-st., n f, 25x126, rev stamp $6, mort $6,680, Feb. 19 [John Bain to Jennie T. Baumgartner] 1

64th-st., W., 226 s of S. Sawyer-av., s f, 25x124, rev stamp 50c, June 1 [W. E. Hocking to Frank N. Eberhart] 1

59th-pl., W., 265 w of Archer-av., n f, 27x132, rev stamp $1, Feb. 1 [Michael Reimkiet al to Annie Rapsis] 325

58th-st., W., 1346 w of S. Ashland-av., n f, 41ftx371, m or less, and o p, Feb. 1, 1916 [First Tr. and Sav. Bk. to Haisel E. Poronto] 10

80th-st., W., s e cor Western-blvd., n f, 80 to Union Stock Yds. Ry, Dec. 16, 1912 [Wm. Hesley E. Poronto to John A. Spoor, Arthur G. Leonard, and V. R. Thayer, trs.] 10

Campbell-av., 178 s of W. 60th-st., w f, 30x132, rev stamp $1.60, March 4 [Chicago Title & Trust Co., trustee, to Andrew T. Callahan] 700

Crawford-av., s e cor of W. 48th-st., w f, 80x125, Dec. 16, 1912 [The Chicago Training School for City Home and Foreign Missions to Anna C. Janson] 1

50th-av., s e cor of Kolin-av., n f, 46½x134, rev stamp 50c, Oct. 13 [F. H. Hamlin to Theo Gobel] 460

50th-st., 125 w of Dearborn, n f, 52 m or less to L. r. r. March 8 [Francis S. Peabody to Peabody Coal Co.] 1

43d-st., S., 270 n of W. 42d-pl., w f, 50x125, rev stamp 50c, Dec. 21 [State Bank of Chicago to Henry F. Nettum] 185

46th-av., s e cor of Arledan-av., s f, 82x116, rev stamp $1.00, Jan. 15 [C. H. Pence to Myron Graham] 800

46th-st., W., 100 e of Rockwell-st., s f, 25x124, rev stamp 50c, Feb. 26 [J. M. Tanasevics to Anton Gumbinas] 300

49th-st., W., 104 w of Pearse-av., n f, 12½x125, rev stamp $1.00, Feb. 26 [The Westerly Library to Fred C. Ewert] .. 10

Halsted-st., 100 s of W. 95th, w f, 50x125, rev stamp $2.50, Jan. 27 [Francis Duffy to Kate Sullivan] 6,800

Thirty-first-st., 100 w of Wentworth-av, s f, 25x125, rev stamp $1.50, March 6 [Transfers of March 6, 1915, and should have read as follows:

Congress-st., S., 100 e of S. Homan-av, s f, 50x124.98 .....

Congress-st., S., 100 e of Lawrence, s f, 50x124.98, rev stamp $2.50, March 1 [Andrew Kiernan to Leon Pike] 3,000

Francisco-av., N., 466 e of Cornelia-st., s f, 25x125, rev stamp $1, incumb $1,600, Feb. 15 [Est. G. Peterson to Matthew J. Sullivan] 10

Cornelia-st., 175 e of Campbell-av., s f, 25x124, rev stamp $1, Feb. 3 [Chicago Title and Trust Co., trustee, to Emma Marston] 725

Maplewood-av., s f, 25x124, rev stamp $3.00, Feb. 14 [Michael Kosporaitio to Jacob Maliakevics] 2,600

Stewart-av., S., e f, 30x10, rev stamp $5.00, Sept. 27 [Mrs. Susan Doorley to Vernon A. Woodworth] 5,000

79th-pl., N., n e cor of Elston, s f, 50x125, m or less, rev stamp $4.00, Feb. 26 [John A. Delamoro to Frank Sherry] 4000 ft of 84th, w f, 30x124, incumb, $1,400, no stamps, June 8, 1911 [Anna A. Langner to Fred W. Deinecke] 2,800

Lafayette-av., 261 s of W. 51st-st., e f, 30x124, rev stamp 50c, March 2 [State Bank of Chicago to Rasmus P. Hansen] 2

39th-st., W., 894 e of Western-blvd., n f, 25x125, rev stamp $1.50, Feb. 24 [Estate of Halsey E. Pronto] 275

39th-st., W., 894 e of Western-blvd., n f, 25x125, m. or l., Feb. 1 [John A. Spoor to Halsey E. Pronto] 10

Tal nan-av., S., 196 s of W. 45th-st., e f, 25x125, rev stamp $2, March 3 [Stanislaw Dzonowski to Franz A. Kozlowski] 10

Stewart-av., S., 181 n of W. 75th, s f, 25x178, and o. p., rev stamp $2, incumb $3,000, March 1 [D. W. Boyd to Leo J. Walsh et al.] 5,500

Union-av., 225 s of W. 42d-st., w f, 50x125, rev stamp $3.50, Feb. 28 [Lillian Bush to Robert Black] 10

Irvington-road, 107 n of W. 74th-st., s f, 53x93, m. or l., rev stamp $1, March 3 [Guy N. Armstrong to Albert F. Dalgren] 1

Whipple-st., S., 235 s of W. 71st, w f, 30x126, rev stamp 50c, March 2 [F. J. O'Malley to Edward L. Hewett] 10

Western-av., S., n w cor. W. 60th-st, e f, 54x110, rev stamp $2.50, March 6 [C. T. & T. Co. to Jesse M. Phrymyer] 2,500

Western-av., S., 54 s of W. 74th-st., w f, 50x126, rev stamp $1.50, July 27, 1912 [Emma Scott Dewey to Otto Putnam] 550

Western-av., S., 300 s of W. 60th-st., e f, 50x110, rev stamp $1, Aug. 9 [C. T. & T. Co. to Lois Stritzar] 900

CALUMET.

Ashland-av., 329 s of W. 87th-st., e f, 25x125, rev stamp $1, Feb. 28 [Charlotte Trudo to Henry C. Klein] 10

Bishop-st., 225 s of W. 95th-st., w f, 50x125, rev stamp $2, Feb. 14 [Elizabeth Frolmuth to Pauline F. Palmer] 1

Genus-av., 100 s of W. 88th-st., s f, 50x132 and o. p., rev stamp $6, Feb. 26 [estate A. J. Press et al. to Elizabeth C. Press] 6,000

Howland-pl., 100 n e of Pleasant-av., s f, 73x126, m. or l., rev stamp $1, Dec. 23 [Leonard Pickles to Arthur L. Cox] 10

Boyne-av., S., 100 n w of W. 90th-st., n e f, 80x134, rev stamp $9, incumb $6,500, Jan. 31 [C. E. Flanders to Alfred H. Hutchinson] 14,500

105th-pl., W., 287 w of Stewart-av., s f, 75x125, rev stamp $6, Feb. 28 [A. J. Brennan to Albert Jutzi Sr.] 10

106th-st., 400 w of Princeton-av., s f, 25x125, rev stamp $50, incumb $450, March 6 [John Dudink to Peter Dudink] 2

110th-pl., N., 226 w of Wentworth-av., s f, 20x125, rev stamp $1, incumb $1,000, March 4 [Sadie P. Berman to J. F. Hoch] 1,650

114th-st., 48 w of Princeton-av., s f, 23x132, rev stamp $1, Feb. 19 [W. H. Stempson to Isaac Moll] 1,000

114th-st., 48 w of Princeton-av., s f, 75x125, rev stamp $1.50, Feb. 21 [Isaac Moll to Elizabeth Frame] 1,000

116th-st., 56 s of Eggleston-av., s f, 50x187, rev stamp $1, Feb. 8 [Mary O'Farrell to Christ Nelson] 10

Parnell-av., s f of W. 113th-st., e f, 37x123, rev stamp $1.50, incumb $5,000, March 3 [G. A. Selves to W. B. Walrath] 980

Peoria-st., 215 n of W. 122d, w f, 26x125, rev stamp $1, Feb. 7 [Wojciej Majkrzak to Alex Dolbun et al.] 10

Perry-av., 516 n of 116th-st., w f, 37x120, rev stamp $1.50, incumb $900, March 2 [Julia Ponton to Elizabeth Frame] 2,250

State-st., bet. 105th and 106th-sts., e f, 88x121, rev stamp $1.50, incumb $1,000, Feb. 19 [R. J. Fon to Nikolina Sztrwinski] 2,250

So. Englewood—Brockway add., e ½ lots 20 to 24, blk 2, rev stamp $1, March 3 [N. D. Van Amber to Mabel B. Morris] 1

Vanderveer-av., s w cor W. 94th-st., s f, 97x130, rev stamp $1, incumb $2,800 Jan. 26 [Bertha J. Cordt to Geraldine H. Zeisz] 4,500

Wentworth-av., 158 n of 108th-st., w f, 30x121, rev stamp $1, Feb. 14 [E. C. Harmon to Simon Blocker] 650

WEST TOWN.

CORRECTION—Congress-st., W., 347 e of Homan-av., e f, 26x126, rev stamp $4.50, incumb $3,000, Feb. 28 [Francis Duffy to Kate Sullivan] 6,800

Transfers of March 6, 1915, and should have read as follows:

Congress-st., S., 100 e of S. Homan-av, s f, 50x124.98 .....

Congress-st., S., 100 e of Lawrence, s f, 50x124.98, rev stamp $2.50, March 1 [Andrew Kiernan to Leon Pike] 3,000

Francisco-av., N., 466 e of Cornelia-st., s f, 25x125, rev stamp $1, incumb $1,600, Feb. 15 [Est. G. Peterson to Matthew J. Sullivan] 10

Cornelia-st., 175 e of Campbell-av., s f, 25x124, rev stamp $1, Feb. 3 [Chicago Title and Trust Co., trustee, to Emma Marston] 725

Maplewood-av., s f, 25x124, rev stamp $3.00, Feb. 14 [Michael Kosporaitio to Jacob Maliakevics] 2,600

Stewart-av., S., e f, 30x10, rev stamp $5.00, Sept. 27 [Mrs. Susan

U.S. STEEL SHOWS RECORD INCREASE IN BOOK ORDERS

Unfilled Tonnage at the End of February Was 8,368,966; Only Once Exceeded.

An increase of 646,199 tons in unfilled orders in the month of February the United States Steel corporation made a new record. The total on the books at the end of the month was 8,368,966 tons, which is not quite the highest volume ever reported, having been exceeded once, Dec. 31, 1915, when the unfilled tonnage was 8,722,765.

The gain in the month of February the corporation reported to have turned away hundreds of thousands of tons of business offered. Incoming tonnage is at the rate of 9,000,000 tons a day. Comparative figures follow:

	Total tons.	Increase.
Mar. 31, 1916	8,368,966	646,199
Dec. 31, 1915	7,922,767	116,547
Nov. 30, 1915	7,806,220	614,531
Oct. 31, 1915	7,189,489	1,024,027
Sept. 30, 1915	6,165,462	847,834
Aug. 31, 1915	5,317,618	409,169
July 31, 1915	4,908,455	320,663
June 30, 1915	4,923,849	269,544
May 31, 1915	4,878,196	415,299
Apr. 30, 1915	4,394,598	102,854
Mar. 31, 1915	4,162,344	*93,505
Feb. 28, 1915	4,255,740	*89,622
Jan. 31, 1915	4,345,372	96,800

*Decrease.

American Tobacco Company.

The American Tobacco company has issued its report for the year ended Dec. 31, 1915. The income account compared as follows:

	1915.	1914.	1913.
Total sales	$64,710,287	$69,339,083	$69,516,862
Net profits	8,462,483	9,045,046	8,755,709
Other income	1,352,191	1,756,773	3,368,862
Total income	$9,814,674	$10,801,819	$12,124,571
Interest, etc.	385,087	990,175	1,197,891
Dividends	8,270,122	8,650,095	8,927,680
Total disb'ts	$8,655,209	$9,640,270	$10,125,571
Surplus	$1,159,465	$1,161,549	$1,999,000
Inc. sur.	$1,434,019	$11,836,690	$14,721,658
Inc. sur. Jan. 1	130,428	208,316	232,108
Total	$11,264,591	$11,633,614	$14,489,535
Pfd. div.	3,182,779	3,195,672	3,171,455
Balance	$ 8,071,812	$ 8,467,942	$11,318,076
Com. div.	8,048,480	8,048,480	8,048,080
Surplus	$ 23,332	$ 419,462	$ 3,269,996
Prev. bal.	33,970,606	37,304,287	40,071,080
Total	$34,000,938	$37,723,749	$43,340,646
Com. stock			6,000,380
Int. on bds.		1,753,163	
Total			$37,340,266
Pfd. stock	$34,000,938	$35,970,606	$37,304,287

Equal to 30.09 per cent on $40,242,400 common stock, against 21.04 per cent earned on same stock in 1914, 29.13 per cent in 1913, and 32.82 per cent in 1912.

American Sugar Refining.

The average price of granulated cane sugar for all refiners during 1915 was 4.605 cents a pound, and for duty paid sugar was 4.614 cents, leaving a refining operating difference of 0.917 cents a pound for the cost of refining, including all expenses and charges.

The annual report of the American Sugar Refining company for the fiscal year ended Dec. 31, 1915, makes the following exhibit:

	1915.	1914.	1913.
Net profit	$ 3,997,468	$ 2,731,060	$ 1,015,933
Other income	3,912,645	3,451,066	4,160,126
Tot. net inc.	$ 7,910,113	$ 6,182,126	$ 5,176,059
Dividends	4,020,000	1,997,874	1,997,874
Balance	$ 3,890,113	$ 4,184,252	$ 3,178,185
Previous surp.	4,220,073	3,209,972	3,209,965
Total surplus	$ 8,110,186	$ 7,394,224	$ 6,388,150
Sinking fund	241,007	241,114	241,731
Depreciation	1,572,184	3,054,666	2,284,484
Total	$ 1,887,491	$ 1,906,809	$ 4,099,475
Pfd. div.	680,471	707,179	908,380
Com. div.	17,980,704	18,280,425	21,435,621

Total surplus $16,326,902 $17,080,794 $18,229,425
After allowing for 7 per cent on $45,000,000 preferred stock, the balance, $8,084,721, is equal to 6.74 per cent on $45,000,000 common stock before any deduction for depreciation or other purposes, as compared with 6.94 per cent on common stock in previous year.

Usual appropriations for improvement of plants expended on new construction during year, and offset in depreciation on plant and property.

The balance sheet as of Dec. 31, 1915, compared as follows:

ASSETS.

	1915.	1914.
Manufacturing plant, acct.	$ 46,769,580	$ 48,177,083
Raw supplies	16,968,285	15,481,099
Bonds		800,000
Stocks	15,624,906	19,110,779
Cash	9,808,275	5,137,275
Accounts	4,607,388	4,350,188
Bills receivable	21,877,172	28,988,070
Cash, Jr. & prep. accts.	721,679	734,988
Total	$122,081,875	$123,009,417

LIABILITIES.

Preferred stock	$ 45,000,000	$ 45,000,000
Common stock	45,000,000	45,000,000
Accts. & bills payable	5,999,452	3,824,695
Dividends declared	1,620,904	1,594,926
Surplus	10,127,706	16,488,803
Total	16,628,902	17,080,794
Total	$122,081,875	$123,009,417

Sugar, refined sugar stock in process, and supplies.

Jewel Tea Company, Inc.

The income account of the Jewel Tea company for the year ended Dec. 31, 1915, follows:

	1915.	1914.
Net profits	$6,184,549	$6,818,257
Other income	6,760,274	5,411,614
Total	1,424,278	901,672
Interest	40,000	40,000
Balance	1,464,278	941,672

Kelly Springfield Tire.

The consolidated statement of the income of the Kelly Springfield Tire company for the year ended Dec. 31, 1915, follows:

Net profits	$3,800,000
Other income	1,193,674
Total income	3,694,200
Interest, and misced.	22,887
Balance for year	3,706,748

Railroad Earnings.

ILLINOIS CENTRAL.

	1916.	Increase.
Gross	$ 5,784,289	$1,055,054
Net	45,761,259	2,125,905

LEDO AND MISSISSIPPI VALLEY.

Gross	$ 970,797	*$ 583
Net	9,143,549	1,118,510

Dividends Declared.

	When payable.	Stk. of record.
Tenn. Ry., L. & pfd.	Apr. 1	Mch. 29
Tenn. Ry., L. & pfd.	Apr. 1	Mch. 20
Tenn. P. G. & C. com.	Apr. 1	Mch. 16
Tenn. Ry., L. & pfd.	Apr. 1	Mch. 16
Tenn. Ry., L. & pfd.	Apr. 1	Mch. 20
Tenn. Ry., L. & pfd.	Apr. 1	Mch. 20
Tenn. Ry., L. & pfd.	Apr. 1	.....
Tenn. Ry., L. & com.	Apr. 1	.....
Tenn. Ry., L. & pfd.	Apr. 1	.....
Tenn. Ry., L. & pfd.	Apr. 15	.....
Tenn. Ry., L. & pfd.	Apr. 1	.....
Tenn. Ry., L. & pfd.	Apr. 15	.....
Tenn. Ry., L. & pfd.	Apr. 1	Mch. 20
Tenn. Ry., L. & pfd.	Apr. 1	Mch. 20
Tenn. Ry., L. & pfd.	Apr. 1	Mch. 20
Tenn. Ry., L. & pfd.	Apr. 1	.....

GRAIN MARKETS DISPLAY FIRMER PRICE TENDENCY

Active Trade Is Stimulated by Higher Cables—Bear News Ignored.

BAROMETER OF WHEAT PRICES FOR CHICAGO

May closed:	
Friday, March 10	$ 1.11⅝
Thursday, March 9	1.11⅛-¼
Net gain for the day	.00¼-⅜
Friday, March 12, 1915	1.55¼
July closed:	
Friday, March 10	1.10⅝
Thursday, March 9	1.09½
Net gain for the day	.00⅝
Friday, March 12, 1915	1.21
Clearances—	Bushels.
Friday, March 10	1,041,000
Friday, March 12, 1915	1,071,000
Visible supply:	
Monday, March 6	63,553,000
Monday, March 8, 1915	47,661,000

Yearly range:

	May		July	
	High.	Low.	High.	Low.
1914-5.	$1.67	$ .95	$1.43⅝	$1.00
1913-4.	1.00	.86⅜	.97	.76⅝
1912-3.	1.00½	.88⅛	.93⅜	.84
1911-2.	1.19	.96¼	1.15	.92
1910-1.	1.19	.84⅜	1.00½	.84⅝

VARIABLE DAY IN WHEAT.

The wheat market yesterday was irregular. Buyers were encouraged by a change in the speculative current at Liverpool, which was 1@2d up for spot wheat, with shorts covering. As a result, prices here were firm during the early trading, then advanced sharply. The upturn was met by free commission house selling, and there was a sharp setback, the decline running into stop loss selling before supporting orders were encountered. In the late trade prices rallied again, and at the close values were ⅛@⅜c to ⅞c higher, the July being relatively firm.

Some buying of futures was credited to foreigners. Minneapolis and Winnipeg were decidedly strong throughout the session. Crop news was bullish from some sections, and there was little pressure on the July.

Prompt Shipment Grain Wanted.

Cash trade conditions are puzzling. The wheat available for prompt shipment is easy to sell at good premiums, especially the No. 1 northern, for which 9c over May, free on board Chicago, was bid. Local sales were 175,000 bu, mostly No. 2 hard winter for export, and brokers had orders for considerable wheat. Lack of shipping facilities is still a bar to activity in the cash trade. Seaboard reported 500,000 bu wheat taken in all positions, including Manitobas.

Receipts are still liberal, 188 cars here and 1,080,000 bu in the west, against 546,000 bu a year ago. Northwest receipts were 312 cars, against 201 cars a year ago, and Winnipeg had 472 cars, against 201 cars a year ago. Minneapolis wheat stocks increased 140,000 bu for the week, and Duluth gained 531,000 bu for five days. Clearances for the day were 1,041,000 bu a year ago.

Australian Exports Small.

Plate shipments for the week were 2,944,000 bu, against 3,360,000 bu a year ago. Australian exports for the week were placed at 632,000 bu. The clearances from this country and Canada for the week were 9,645,000 bu, compared to 7,793,000 bu a year ago. Shipments from the southern hemisphere were disappointing abroad, as early week estimates had been for much larger shipments. In Argentina the conditions are much the same as in this country, stocks accumulating while lack of tonnage checks the export movement.

It is estimated by the bureau of crop reports that country elevator and mill stocks amount to 181,000,000 bu, and that total stocks are 164,000,000 bu larger than a year ago, farm reserves, commercial stocks, and visible supply figures all being much larger.

Corn Shows Strong Tone.

Corn continues to show a firm tone. Final prices were ¾@1c higher. Commission houses were fair buyers and the local bulls were credited with buying. July corn was relatively firm, leading the advance. Cash prices were firm and there were sales of 80,000 bu. Receipts here were 225 cars, with primary receipts 865,000 bu, against 365,000 bu a year ago. Receipts are expected to be smaller from now on.

The Plate shipments were 960,000 bu. Clearances from this country for the week were 373,000 bu, against 1,414,000 bu a year ago. Cables were unchanged to ½d off. Liverpool reported a slow cash demand. Clearances for the day were 31,000 bu. Weather conditions were seasonable. Commission houses were good buyers.

Oats Demand More Active.

The demand for oats was active in the pit most of the day, with final prices ⅝@¾c to ⅞c higher. The strength in corn was a factor, and there was good commission house buying. Shorts were fair buyers in the last hour. Cash prices were firm, and there was a good demand, with sales of 210,000 bu, including 50,000 bu for export. Argentine shipments were 2,160,000 bu. Receipts in the west for the day were 487,000 bu, against 548,000 bu a year ago, and local arrivals were 166 cars. Clearances were 209,000 bu.

The provision trade was active, and buying was further stimulated by the advancing tendency in the hog market. Receipts were 17,800, and at one time prices at the yards were 25@30c higher, the top being over $10.00. Late in the day there was less demand at the yards, causing a setback of 10c from best prices. The cash trade is fair. Receipts were estimated for today at 16,000. Receipts in the west for the day were 74,000, compared to 57,000 a year ago. Liverpool prices were 1s up for hacks, 6d up for Cumberlands, and 9d up for cash lard.

Rye Prices Higher.

Rye sold 1c higher, with No. 2 at 95c. Receipts were 3 cars.

Barley was 1c higher, with sales of malting at 79@79c; feed, 93@94c; and screenings, 84@85c. Receipts, 71 cars.

Timothy seed held steady. March was quoted $3.50, and cash lots $4.00@7.50, nominally. Clover seed was unchanged, with cash lots $10.00@19.00, nominal.

BOARD OF TRADE TRANSACTIONS.

RANGE OF ACTIVE FUTURES.

WHEAT.

	Open.	High.	Low.	Closing Mar.10.	Closing Mar.9.
My1.	13¾-1.12	1.12⅝	1.10¼-⅜	1.11⅝	1.11⅝-½
Jy	1.10¼-1.10	1.10⅝	1.09⅝	1.10⅝	1.09½

CORN.

May	75¾-¼	75¾-⅝	74⅛	75¾	75
July	76-75⅞	76⅝	75⅝	76⅝	75¾-⅝

OATS.

May	43¾-⅝	43⅞	43¼	43¾-¼	43⅛
July	42-41⅞	42⅝	41¾-¾	42⅜	41⅝

PORK.

May	22.95	23.10	22.70	22.97½	22.70
July	22.85	22.90	22.67½	22.70	22.60

LARD.

May	11.12½	11.15	11.07½	11.12½	11.02½
July	11.40	11.40	11.30	11.32½	11.22½

SHORT RIBS.

May	12.15	12.17½	12.10	12.10	12.07½
July	12.35	12.35	12.20	12.22½	12.20

PRICES AT OUTSIDE MARKETS.

ST. LOUIS.

	Open.	High.	Low.	Close.	Previous close
May wheat	1.08⅛	1.08⅞	1.07	1.08⅛	1.08⅛
July wheat	1.07	1.07⅛	1.06¾	1.07⅛	1.06¾
May corn	75	75½	74⅝	75¼	74⅝
July corn	75	75⅝	74⅝	75⅝	74⅝

KANSAS CITY.

May wheat	1.03⅝	1.04⅛	1.02⅜	1.03⅝	1.03⅛
July wheat	—.03½	1.03⅝	1.02⅜	1.03½	1.02⅝
Sept wheat	1.03½	1.03⅝	1.01⅝	1.02⅝	1.02
May corn	69¾	70¼	69¼	70⅛	69¾
July corn	71⅛	72⅜	71¼	72	71⅛

MINNEAPOLIS.

May wheat	1.13⅜	1.13⅝	1.10⅝	1.12⅝	1.12
July wheat	1.12¼	1.13½	1.10⅝	1.12⅝	1.11⅜

DULUTH.

May wheat	1.13	1.13⅝	1.11⅝	1.12⅝	1.12¼
July wheat	1.13	1.13⅝	1.12⅜	1.13½	1.12⅛

WINNIPEG.

May wheat	1.12	1.12	1.09⅛	1.11⅝	1.10
July wheat	1.11½	1.11⅝	1.09⅝	1.11⅜	1.10
May oats	41⅝	41⅝	41	41⅛	41
July oats	41⅝	41¾-⅝	41⅛	41⅝	41⅛

TOLEDO.

Cash wheat	1.14	1.14⅝	1.13	1.14	1.14
May wheat	1.16	1.16⅛	1.14¼	1.16¼	1.15½
July wheat	1.14	1.14⅝	1.13⅛	1.14⅜	1.13⅝
May corn	....	....	....	....	77⅞	77
July corn	....	....	....	....	78⅝	77⅞
May oats	....	....	....	....	46⅝	46
July oats	....	....	....	....	45¼	44½

BALTIMORE.

March wh't	....	....	....	1.18	1.18
March corn	....	....	....	79½	78½

GRAIN INSPECTION.

	Stand- ard.	No. 2 or better.	No. 3.	Lower grades.	Total cars.
Winter wheat	20	26	10	05	
Spring wheat	27	9	4	40	
W'st'n wheat	34	38	8	80	
Mixed wheat	..	1	1	2	
Velvet chaff	6	1	..	7	
Dur'm wheat	1	..	..	1	
Corn	5	12	208	225	
Oats	3	71	48	126	
Rye	..	1	..	1	
Barley	1	17	22	40	
Totals	106	176	301	587	

Loaded from unlicensed elevators: Wheat—No. 3 red, 1 car; No. 2 hard, 2 cars; No. 2 white, 5 cars; No. 3 white, 6 cars; No. 2 hard western, 14 cars; No. 3 red western, 1 car; No. 1 northern, 37 cars. Corn—No. 3 yellow, 37 cars; No. 4 yellow, 1 car; No. 6 yellow, 2 cars; sample, 1 car; No. 2 white, 15 cars; No. 4 white, 1 car; No. 5 white, 3 cars; No. 4 mixed, 1 car; No. 5 mixed, 1 car; No. 6 mixed, 1 car. Oats—No. 2 white, 2 cars; standard, 2 cars; No. 3 white, 78 cars; No. 4 white, 2 cars; purified, 6 cars; clipped, 50 cars. Rye—No. 4, 1 car. From store: Wheat—No. 2 hard, 1,433 bu; No. 1 northern, 8,433 bu; No. 2 northern, 3,262 bu; No. 3 northern, 7,632 bu; No. 4 northern, 3,660 bu; sample, 1,331 bu; mailings, 1,287 bu. Corn—No. 2 yellow, 1,180 bu; No. 6 mixed, 1,463 bu. Oats—No. 3 white, 16,378 bu; No. 4 white, 3,406 bu.

DAILY BIDS AND OFFERS.

Bids and offers were traded in for yesterday as follows:

WHEAT.

	Bids— High.	Low.	Close.	Offers— High.	Low.	Close.
May	1.10½	1.09⅝	1.10	1.14	1.13¾	1.13⅝
July	1.09½	1.08⅝	1.09	1.12⅝	1.12	1.12¼

CORN.

May	75½	75⅛	75¼	76⅛	76¼	76¼
July	76½	76	76⅛	77½	77¼	77⅜

OATS.

May	43⅝	43¼	43½	44¼	44	44⅛
July	42	41¾	42	42⅝	42⅜	42⅝

WEEKLY BIDS AND OFFERS.

WHEAT.

	Bids.	Offers.
May	1.01	1.21
July	1.01	1.20½

CORN.

May	72⅝	73⅛
July	73½	79⅝

OATS.

May	41⅝	46
July	40¼	44¼

PRIMARY MOVEMENT.

WESTERN.

	Received— Wheat.	Corn.	Shipped— Wheat.	Corn.
Chicago	321,000	308,000	388,000	128,000
Mil'kee	10,000	42,000	8,000	19,000
Min'lis	316,000	18,000	194,000	31,000
Duluth	76,000	.....	14,000	.....
St. L'uis	124,000	97,000	66,000	19,000
Toledo	8,000	19,000	1,000	9,000
Detroit	2,000	17,000	3,000	85,000
K. City	158,000	125,000	203,000	163,000
Peoria	7,000	106,000	8,000	53,000
Omaha	35,000	106,000	72,000	81,000
Ind'lis	1,000	42,000	.....	35,000
Cincin	2,000	18,000	8,000	6,000
To., bu.	1,000,000	865,000	965,000	577,000
Last yr.	546,000	855,000	660,000	540,000

EASTERN.

N. York	237,000	32,000	405,000	1,000
Boston	27,000	25,000	.....	.....
Phila	122,000	29,000	157,000	.....
Balt	216,000	176,000	198,000	20,000
N. Orls	85,000	80,000	.....	.....
Galv'n	90,000	.....	200,000	.....
Newp. N	5,000	.....	.....	.....
To., bu.	779,000	342,000	960,000	21,000
Last yr.	561,000	387,000	960,000	106,000

CASH TRANSACTIONS.

FLOUR—Market weak. Quotations:

SPRING WHEAT.

Special brands	$6.00	Straight	$5.10@5.25
Wood		First clr	$4.40@4.60
Pat., jute	$5.40@5.50	Sec. clear	$3.60@3.80

WINTER WHEAT.

Soft winter—		Hard winter—	
Patents	$5.40@5.50	Patents	$5.00@5.60
Straight	$5.10@5.35	Straight	$5.10@5.45
Clear	$4.20@5.05	Clear	$4.50@4.70

RYE FLOUR.

Dark ... $4.10@4.30 | White, pt. $4.90@5.00

WINTER WHEAT—Steady. Sales: In store—Mixed lots, 150,000 bu. Track—No. 3 red, $1.09¾; No. 4 hard, 90c@$1.03½; No. 3 hard, $1.08@1.09¾; No. 2 hard, $1.10¾@1.12. Illinois proportional billing—No. 3 hard, $1.08⅝.

SPRING WHEAT—Steady. Sales: In store—Mixed lots, 25,000 bu. Track—No. 3 northern, $1.13; No. 2 northern, $1.13½; No. 1 northern, $1.17⅛.

CORN—Steady to ⅛c higher. Sales: In store—Mixed lots, 80,000 bu. Track—Sample grade, 59@60c; No. 6 mixed, 61c; No. 5 mixed, 63@65c; No. 4 mixed, 65@66c; No. 3 mixed, 70¼@71¾c; No. 2 mixed, 74@75c; No. 5 yellow, 67¼@68¾c; No. 5 white, 63@63¾c. Illinois proportional billing—Sample grade, 59c; No. 5 mixed, 64@67½c; No. 4 mixed, 67¼@69½c; No. 2 mixed, 74¼@74¾c; No. 6 yellow, 62@63c; No. 5 yellow, 65@66c; No. 4 yellow, 69¼@70¾c; No. 3 yellow, 70¾@72¼c; No. 5 white, 64¾@65c; No. 4 white, 68¼@70c; No. 3 white, 70¾@72c.

OATS—Steady. Sales: In store—Mixed lots, 210,000 bu. Track—No. 5 white, 41½@41¾c; standard, 46¼c. Illinois proportional billing—No. 4 white, 40¼@41c; No. 3 white, 41¼@41¾c.

HOG PRODUCTS—Higher. Cash lots: Mess pork, regular, $22.75@23.87½; lard, new, $10.87½; short ribs, $11.50@12.12½.

BEEF PRODUCTS—Quiet. Beef hams, $31.50@32.00; extra mess beef, $17.00@17.50; plate beef, $18.00@18.50; extra plate beef, $18.50@19.00. TALLOW—Choice edible, 9¼@9½c; prime packers', 9¼@9½c; No. 1 packers', 8¾@9c; No. 2 packers', 7¾@8c; No. 1 renderers', 8¼@8½c; choice country, 9¼@9½c; No. 2 country, 7¼@7½c; oleo stearin, 10@10½c; lard stearin, 11¼@11¾c; extra oleo, 12¾@13¼c; oleo stock, 9¾@10c.

GREASE—Quiet. Brown, 7¼@8c; yellow, 8¼@8½c; choice white, 8¼@9c; house, 8@8¼c; B white, 8¼@8¾c; A white, 8¾@8¾c.

HAY—Steady. Receipts, 868 tons. Shipments, 357 tons. Choice timothy, $18.00@18.50; No. 1, $15.00@16.00; No. 2, $13.00@14.00.

STRAW—Rye, $8.50@9.00; oat, $7.00@7.50; wheat, $6.00@6.50.

NEWS AND GOSSIP OF BOARD OF TRADE.

Government buying operations in the international grain markets by the English officials is evidently not working out exactly to the liking of English buyers. Dissatisfaction is expressed, owing to the fact that the official buying not only has discouraged operations by private enterprise but has served, in the anxiety to accumulate reserves, in lifting prices. In the last issue of the Liverpool Corn Trade News Broomhall says: "It would be deplorable if consumers should be deprived of a plentiful supply of cheap bread through lack of organization, dear freights, or through government interference with the ordinary work of importers and distributors. It is known to every one that the government has taken steps to import a considerable quantity of wheat, and the buying of this wheat has, so far, had the effect of advancing prices considerably, and it has also had the effect of curtailing the enterprise of many wheat importers. The government having done so much must, we think, accept the full responsibility of ensuring a plentiful supply of wheat for the whole kingdom and shoulder the whole burden, for as it is true that there cannot be two prices ruling at the same time in the same market, so we believe it will be found to be true, as time goes on, that there can not be two sorts of operators in the market at the same time."

The present grind of corn by leading industrial concerns is in round figures 15,600,000 bu per month, or about double the normal grind, according to President J. P. Griffin. This makes a decidedly bullish feature in the corn market, especially as with the enormous output the industries are unable to keep up with the demand. Another bullish feature of the situation is the big advance in hog prices to 9½@10c per pound at Chicago, which means an immense profit in feeding hogs. Under these conditions farm feeding will be greatly increased, while corn merchandising will be less. The winter movement of corn is about over, and stocks probably have reached their maximum. Corn, moreover, is on an export basis, if shipping facilities were available. Mr. Griffin believes that farm reserves are moderate, based on the amount of merchantable corn.

The cash trade in wheat continues to be limited by the freight situation. There is a possible chance that embargo conditions in the east will be relieved to some extent in a week or ten days. Brokers here had plenty of orders for wheat, corn, and oats, with high prices bid for cash wheat. Best grades of corn also showed a relative price improvement. The difficulty in getting grain through to the seaboard is still the main difficulty in the situation. The local sales yesterday were 175,000 bu wheat, mostly for export, and the seaboard sales were 500,000 bu, including Manitoba wheat. There was some buying of futures credited to French buyers. The majority of seaboard exporters appear to be bearish on the situation.

The advance in the price of hogs to the $10 mark for best packing grades was a factor in corn. At the present price of hogs, corn is regarded as comparatively cheap by many traders. There will be a big incentive now for heavy feeding on the farm. Local bulls are confident of their position in the corn market and predict higher prices, regardless of whether other grains are weak or not.

Cash prices for corn and oats were firm. The trade was moderate. Shipping sales were 80,000 bu corn and 210,00 bu oats, including about 80,000 bu for export. Country sales continue moderate, and country marketings of corn are expected to be comparatively light for several weeks.

Secretary Mohler of the Kansas department of agriculture states that he has issued no report on the condition of Kansas crops. This statement was given out as a result of reports from Kansas purporting to be based on advices received by the secretary.

Argentine visible supply of wheat this week increased 1,104,000 bu, while corn decreased 34,000 bu. Comparative totals follow:

	This week.	Last week.	Last year.
Wheat	9,200,000	8,096,000	8,096,000
Corn	6,435,000	2,519,000	2,519,000

Receipts inspected yesterday: Wheat, 189 cars; corn, 221 cars; oats, 166 cars; rye, 3 cars; barley, 71 cars. Hogs estimated for today, 16,000 head.

Bradstreet's reported exports of wheat and flour from both coasts this week at 9,645,000 bu, an increase of 1,446,000 bu. Corn exports were placed at 879,000 bu, a decrease of 90,000 bu. Comparative totals follow:

	Wheat and flour.	Corn.
This week	9,645,000	879,000
Last week	8,199,000	969,000
Last year	7,793,000	1,414,000
Since July 1	297,295,000	12,718,000
Year ago	287,629,000	20,748,000

Argentine shipments of wheat this week increased 80,000 bu. Corn increased 265,000 bu and oats 1,470,000, while flax decreased 629,000 bu. Comparative totals follow:

	This week.	Last week.	Last year.
Wheat	3,644,000	2,864,000	5,360,000
Corn	969,000	704,000	2,211,000
Oats	2,160,000	690,000	2,220,000
Flaxseed	631,000	1,270,000	1,752,000

Argentine shipments since Jan. 1, 1916, compared with shipments the corresponding period last year, follow:

	1916.	1915.
Wheat	14,514,000	20,145,000
Corn	17,546,000	27,260,000
Oats	5,044,000	20,660,000

Edmund D. Hulbert, Clarence C. Ferguson, Harry M. Wickham Jr., and Thomas Benton Hunter made application for membership on the board of trade.

RAILROADS' CAR SHORTAGE HUGE; WARN SHIPPERS

Demurrage Rate Increased to Get Maximum Efficiency Out of Facilities.

The railroads were 21,000 cars short of the business demands of the country on March 1. It is the first car shortage registered at this time of the year since 1907. The figures were reported yesterday by the American Railway association following a canvass of the situation in all sections. The lack of box cars in the territory west of Chicago was one of the most pressing situations.

On Feb. 1 there was a net surplus of more than 20,000 cars, showing how within one month the increased activity has changed the balance. The shortage of 21,000 cars on March 1 of this year compares with a surplus of 322,290 cars on the same date in 1915.

Appeal to Shippers.

Shipping organizations in conjunction with the railroads have taken to emergency methods to get maximum efficiency out of the present facilities. The Illinois Manufacturers' association and the National Industrial Traffic league, which includes numerous commercial bodies as well as large shippers, have appealed to their members to load and unload cars promptly, avoid ordering cars until actually needed, and load to capacity in every instance.

The railroads are circularizing the public in all sections. As another precaution the league has agreed to a temporary reduction of the free time and increased demurrage rates in the use of cars.

Now Before Board.

The railroads are now before the interstate commerce commission urging that the new agreement, which is to be effective for three months, applying a graduated scale of demurrage fines, be allowed to go into effect to force prompt loading and unloading.

"Conditions have arisen which bring the question of car shortage to the attention of every shipper and receiver in the country," says the warning sent out by the league. "Cars are becoming scarce and the supply of available equipment is inadequate to take care of the enormous tonnage of the country. It is the duty of every shipper so far as it is in his power to conserve the present car supply."

BUSINESS MOVES FORWARD STEADILY, DUN & CO. SAY

Dun's weekly review of the Chicago trade, published today by R. G. Dun & Co., will say:

"Business generally moves forward on further favorable developments, strengthening, being steadily augmented by new demands and freer expressions of confidence in basic conditions. Trading defaults again are lower, while the volume of commerce is reflected in greater gain ratio shown in aggregate payments through the banks.

"Outstanding features appear in increasing commercial operations; larger employment of money, capacity, and labor; new enterprises in production and distribution; and, notably, in projected enlargements in the leading industry in this district involving enormous expenditures and without recourse to borrowing. Renewed activity is seen in the markets inviting conservative investment.

"Bank clearings, $411,672,702, exceed those of the corresponding week in 1915 by 33.3 per cent and compare with $364,277,122 in 1914. Failures reported in the Chicago district numbered thirty, against twenty-two last week, thirty-nine in 1915, and thirty-eight in 1914. Those with liabilities over $5,000 number six, against six last week, eight in 1915, and eleven in 1914."

AMERICAN GRAIN MARKETS.

MINNEAPOLIS, Minn., March 10.—WHEAT—Higher. The market opened strong on higher cables, broke sharply, and later recovered. Corn and oats prices were steady. Wheat receipts, 263 cars, compared with 85 a year ago. Cash: No. 1 hard, $1.13½; No. 1 northern, $1.13¾@1.14¾; to arrive, $1.13¾@1.15¾; No. 2 northern, $1.09@1.13¾; No. 3 wheat, $1.05¾@1.10¾. CORN—74¼@75¼c. Futures: WHEAT—May opened at $1.12¾@1.12¾; high, $1.13¾@1.13¾; low, $1.10¾; closed at $1.13¾@1.12¾. July opened at $1.12@1.12¼; high, $1.13¾; low, $1.10¾; closed at $1.12¾@1.12¾. FLOUR—Unchanged. Shipments, 64,700 brls. BARLEY—64@71c. RYE—87@88½c. BRAN—$15.25@15.75. OATS—No. 3 white, 40¾@40¾c. FLAX—$2.31¼@2.34½.

KANSAS CITY, Mo., March 10.—WHEAT—Cash unchanged to 1c higher. No. 2 hard, $1.06@1.15; No. 3, $1.06@1.09; N. 2 red, $1.08@1.12; No. 3, $1.03@1.10. CORN—Unchanged; No. 2 mixed, 67½c; No. 3, 66½@66¾c; No. 2 white, 67½@68c; No. 3, 66½@66¾c; No. 2 yellow, 68@69½c; No. 3, 66¾@67½c. OATS—Unchanged; No. 2 white, 45½@46½c, No. 2 mixed, 40@40½c. RYE—85@86c. HAY—Alfalfa, 50c@$1.50; lower; other hay unchanged; choice timothy, $18.00@19.00; choice prairie, $10.00@10.50; alfalfa, $14.50@15.50. KAFFIR—No. 2 white, 85½@86c. Receipts wheat 137 cars. WHEAT—Future: May, $1.08¾; July, $1.02¾. CORN—May, 70¼c; July, 72@72½c.

ST. LOUIS, Mo., March 10.—WHEAT—Cash steady; No. 2 red, $1.18@1.19; No. 3 hard nominal. CORN—Steady; track No. 2, 72½c; No. 3 white, 72½c. OATS—Steady; track No. 2 nominal; No. 3 white, 41½@42½c. RYE—Steady, 93c. FLOUR—Steady; red winter patents, $5.15@5.40; extra fancy and straight, $4.60@5.00; hard winter clears, $4.10@4.40. WHEAT—Futures higher; May, $1.08¾; July, $1.07½@1.07¾. CORN—Higher; May, 73¼c; July, 73½c. OATS—Higher; May, 41½c; July, 38½c.

MILWAUKEE, Wis., March 10.—WHEAT—No. 1 northern, $1.18@1.17; No. 2 northern, $1.13@1.15; No. 3 hard winter, $1.07@1.09. CORN—No. 3 yellow, 72@73c; No. 3 white, 70@72c; No. 5, 71½c. OATS—Standard, 43½c; No. 3 white, 42@42c; No. 4 white, 42@42c. RYE—No. 1, 97@97½c. BARLEY—Malting, 69@76c; feed and rejected, 62@66c; Wisconsin, 69@76c. WHEAT—Futures: May, $1.11⅜; July, $1.10¼. CORN—May, 75¾c; July, 76⅝c. OATS—May, 43½c; July, 42¾c.

DULUTH, Minn., March 10.—LINSEED—Cash, May, July, $2.31½. WHEAT—No. 1 hard, $1.14¾; No. 1 northern, $1.13¾@1.14¾; No. 2 northern, $1.07¾@1.13¾; Montana No. 2 hard, $1.13¾; May, $1.13⅝@1.13¾; July, $1.13⅝. DURUM—No. 1, $1.07¾; No. 2, $1.06¾@1.06¾; May, $1.07¾; July, $1.05¾. OATS—40¼@40¾c. RYE—87@88c. BARLEY—66@70c.

OMAHA, Neb., March 10.—WHEAT—No. 2 hard, $1.06@1.08½; No. 3 hard, $1.01@1.04½. CORN—No. 3 white, 69½c; No. 4 white, 68@68½c; No. 5 white, 67½c; No. 3 yellow, 69½@70c; No. 4 yellow, 68½@68½c; No. 5, 64½@65½c; No. 4, 66½@66¾c. OATS—No. 3 white, 40@40½c.

PEORIA, Ill., March 10.—CORN—No. 4 white, 68½c; No. 4 white, 68½c; No. 5 yellow, 67½@68c; No. 5 yellow, 68½@68½c; No. 4 mixed, 68½@68½c; Sample, 66@66½c. OATS—No. 3 white, 43c; No. 4 white, 42@42½c.

TOLEDO, O., March 10.—WHEAT—Cash, $1.14; May, $1.13½; July, $1.14¾. CLOVER SEED—Prime cash, $11.50; March, $11.50; April, $11.50; October, $9.80. ALSIKE—Prime cash and March, $9.50. TIMOTHY—Prime cash and March, $3.30; April, $3.37½.

Liverpool Grain Market.

LIVERPOOL, March 10.—WHEAT—Spot, No. 1 Manitoba, 14s 2d; No. 2 hard winter, 14s 10d; No. 2 red western winter, 13s. CORN—Spot, American mixed, new, 12s. FLOUR—Winter patents, 46s.

The Tribune Investors' Guide

Answers to inquiries are based upon information which THE TRIBUNE believes reliable, fair, and unprejudiced, but beyond the exercise of care in securing such information THE TRIBUNE assumes no responsibility.

Inquiries must bear the signature and address of writer in order to receive attention. Answers thought to be of public interest will be published. If an answer is not of general interest it will be mailed provided stamp is inclosed for that purpose.

Northern Ontario Power and Light.

C. M. K., Keokuk, Ia.—The Northern Ontario Power and Light company serves a large number of small communities, an important part of its business being in the Cobalt district and, therefore, dependent on the prosperity of mining. Because of this latter fact the bonds are not entitled to more than a medium rating, although the record of earnings is good. There was naturally a large decrease after the war opened, but even with this interest was earned more than twice in 1915. The worst of the depression was in the early part of 1915. In the later months a large recovery was shown. Gross earnings in 1915 were $822,266, compared with $875,196 in 1914 and $872,510 in 1912. Net in 1915 was $618,806; interest, $273,360. There is $4,866,000 of common stock on which no dividends have been paid, $2,400,000 preferred on which 6 per cent is paid, and $4,557,500 first mortgage bonds.

Virginia-Carolina.

N. B. N., Racine, Wis.—The Virginia-Carolina Chemical company is making enormous profits from the sale of sulphuric acid. Its earnings for the fiscal year, which will end May 31 next, are estimated as equal to 19 per cent on the $27,984,400 common stock after paying 8 per cent dividends on the $20,611,800 preferred and the interest on $18,200,000 of bonds. No dividends on common have been paid since 1913. It is the present plan to resume them in July at the rate of about 3 per cent a year. The company's business in fertilizer and cotton seed oil is improving, but its big profits are from acid and are only temporary. No details of the Haskell-Barker company's finances are made public.

Stewart-Warner.

B. S.—The Stewart-Warner Speedometer corporation has outstanding $754,400 of preferred stock and $10,000,000 common. Dividends of 7 per cent a year are paid on the former and of 6 on the latter. Net earnings in 1913 were reported at $1,145,182, in 1914 at $862,962. The company has not issued any official report of earnings in 1915, but it is said unofficially that 20 per cent was shown as earned on common after depreciation allowance and that 14 per cent of this was put back in the business. Several times 14 per cent must be put in before the tangible assets under the common will get within sight of the par value of the stock.

Foreign Life Insurance Companies.

H. H. M.—The Illinois law requires that an English or other legal reserve life insurance company not organized under the laws of one of the United States deposit with the insurance department of Illinois or of some other state securities equal in amount to the requirement for like companies organized in Illinois. This means $100,000 for a company doing only a life business and $200,000 for a company doing also a health and accident business.

German Exchange.

J. F.—If you wish to speculate in German funds any large bank which deals in foreign exchange will sell you a draft on some German bank. You can either keep he draft or mail it to the German bank and get a certificate of deposit. If the German bank should fail you would be in the position of any other creditor. If the bank goes through the present stress safely you will have a large profit when exchange gets back to a normal basis.

St. Charles Lighting.

H. E. A., Crescent City, Ill.—The St. Charles (Mo.) Lighting company supplies gas to a population of 12,000. It has $75,000 of common stock and $75,000 of 6 per cent preferred outstanding, also $150,000 first mortgage bonds and $37,000 of notes. No reports of earnings are made public. The securities of gas plants serving less than 25,000 people are not usually considered conservative investments. A report of satisfactory earnings for a period of years would be necessary to give such bonds much of a market.

St. Louis and San Francisco.

W. D.—The St. Louis and San Francisco railway is to be reorganized soon. The proposed reorganization plan gives to holders of the general lien bonds 25 per cent in new prior lien 4 per cent bonds, 29 1-3 per cent in 6 per cent cumulative adjustment bonds and 55 per cent in convertible 5 per cent noncumulative income bonds, also cash for May 1 and Nov. 1, 1914 coupons. The certificates of deposit for these bonds are now quoted at about 47.

Brief Answers.

J. F. G.—The Anchor Life Insurance company failed last year and its policies were reinsured in the Indiana National Life. The latter company on Jan. 1, 1915, had $294,500 capital stock and $16,792 surplus. The stock had been sold at prices to yield $240,969 of surplus, but $10,792 was all that remained. Part of the shrinkage was caused by the payment of dividends. The report for 1915 has not yet been received.

C. A.—The Belt Railroad and Stock Yards company of Indianapolis is leased to the Indianapolis Union Railway company for 999 years at a fixed rent of $49,876.68 a year. Dividends on the $1,500,000 of common stock have varied in recent years between 6 and 14 per cent. In 1915, 13 per cent was paid. In January, 1916, 8 per cent was distributed. The stock is probably closely held. No quotation is found.

W. E. H.—The Central Business Men's association has sent a report for the year 1915 showing $106,258 premiums collected, $37,527 paid for claims, $58,018 paid for commissions, and $16,083 for management expenses. Total income was $126,182 and total disbursements $109,609. Admitted assets Dec. 31 were reported at $46,815 and liabilities at $35,789.

W. J.—The motor concern you ask about has made public no reports whatever of its earnings or its present financial condition. The stock is purely speculative.

PRODUCE MARKETS.

EGGS.

CHICAGO, March 10.—Market was easy, with prices unchanged to ½c a dozen lower. Receipts, 16,949 cases. Quotations:

Firsts	18½@18¾c	Included	18@18½c
Ordinary firsts	17¼@17½c	Dirties	16@16c
Miscellaneous cases		Checks	14@15c
Returned cases	17¼@18c	Extras— Fillers	22c
Dc. cases		Cartons	23c

ST. LOUIS, Mo., March 10—EGGS—18c.

NEW YORK, March 10.—EGGS—Unsettled; receipts, 13,918 cases; fresh gathered, extras, 24½@25c; extra firsts, 24c; firsts, 23½@23½c; seconds, 21½@22c. Near-by hennery whites, fine to fancy, 30@31c; near-by hennery browns, 28@29c

HOGS HIGHEST IN SIX YEARS

Market Rises 25@35 Cents; Lambs Advance; Cattle and Sheep Steady.

LIVE STOCK QUOTATIONS.

HOGS.

Bulk of sales	$9.85@10.00
Mixed to good mixed	9.55@ 9.90
Lights to choice med. weights	9.80@10.00
Lightweights	9.60@ 9.95
Light to choice butchers	9.95@10.10
Packing	9.65@10.00
Pigs, according to weight	7.75@ 8.25
Roughs	8.25@ 9.15
Stags	8.50@ 9.25

CATTLE.

Beef steers, good to choice	$8.40@ 9.90
Beef steers, fair to good	7.25@ 8.40
Beef steers, plain, light to fair	6.00@ 7.25
Steers, common	5.10@ 6.75
Heifers, fair to selected	5.00@ 8.65
Heifers and cutters	3.60@ 5.10
Cows, good to prime vealers	4.00@11.25
Cows, fair to good	5.50@ 7.40
Bulls, calves and feeders	5.50@ 7.90

SHEEP.

Yearling wethers	$ 7.50@ 8.75
Wethers	6.00@10.35
Ewes, fair to good	7.00@ 8.40
Ewes, culls	6.25@ 7.25
Spring lambs	9.50@11.50
Fed western lambs	10.25@11.50
Culls and common	8.50@10.00
Feeder lambs	9.75@11.35
Yearlings	10.00@10.90

The prices at Chicago yesterday were highest since April, 1910, showing an advance of 25@35c from Thursday's figures and gains of largely $1 from last week's closing values. Receipts were posted at only 15,000 head, and this caused the absent buyers. Several of the big packers sold out of the trade because of the high prices, and the market closed with part of the advance lost, but few hogs remained unsold. Top sales were made at $10.10 and the bulk at $9.80@10.00.

Lamb prices advanced 10@15c and again topped at $11.85, the high level of the season. Sheep and yearlings, however, held without material change. Receipts were posted at 6,500 head and found a good clearance at the prices. Best wethers offered sold at $8.40, while prime lots were salable up to $8.75.

Cattle Quiet and Steady.

Cattle trade was quiet and steady for the day and the market closed in a healthy condition, with prices showing good gains for the week. Steers offered were of ordinary quality and sold at $8.25@8.65 for the bulk. Calves also held steady, with prime vealers at $11.25.

Hog purchases for the day: Armour & Co., 3,500; Swift & Co., 300; Sulzberger & Sons, 400; Boyd-Lunham, 1,000; Roberts & Oake, 500; Western Packing company, 3,800; Miller & Hart, 200; Independent Packing company, 1,200; Brennan Packing company, 1,000; butchers, 2,000; others, 3,000; total, 17,200; left over, 1,500.

Other Live Stock Movement.

	Cattle.	Calves.	Hogs.	Sheep.
Swift & Co.	1,100	1,000	3,000	1,000
Armour & Co.	1,000	1,000	3,000	1,000
Others	1,000	500	10,000	3,000
Total	3,100	2,500	16,000	5,000
Left over	1,000	500	1,000	1,000
Total last week	4,100	2,000	15,000	6,000
Same week last year	3,000	1,000	10,000	4,000

Receipts of live stock at the Chicago yards on March 9, 10, 11 were estimated at 37,000 cattle, 2,000 calves, 70,000 hogs, and 17,000 sheep, against 31,000 cattle, 1,000 calves, 70,000 hogs, and 15,000 sheep for Thursday, March 9, 1916.

Live Stock Markets Elsewhere.

KANSAS CITY STOCK YARDS, Ill., March 10. CATTLE—Receipts, 7,000 head; 10c higher; plus 25c on choice; prime fed steers, $9.50@10.50; mixed and butchers, $8.25@9.50; cows, $6.50@8.00; heifers, $7.50@9.50; stockers and feeders, $7.00@8.50; calves, $8.00@10.00. HOGS—Receipts, 4,000 head; steady; bulk, $9.80@10.25; heavy, $10.00@10.25; mixed, $9.80@10.25; light, $9.60@10.00; pigs, $8.00@9.00. SHEEP—Receipts, 600 head; steady.

KANSAS CITY, Mo., March 10.—CATTLE—Receipts, 1,000 head; 15@25c higher; bulk, $9.50@10.00; top, $10.00; heifers, $8.00@9.25; cows, $6.50@8.25; stockers and feeders, $7.50@8.50; calves, $8.00@10.00. HOGS—Receipts, 4,000 head; steady; bulk, $9.80@10.25; heavy, $10.00@10.25; packers and butchers, $9.80@10.25; lights, $9.60@10.00; pigs, $8.00@9.00. SHEEP—Receipts, 600 head; steady; lambs, $10.00@11.50; yearlings, $10.00@10.90; wethers, $8.00@8.75; ewes, $7.00@8.00.

EAST ST. LOUIS, Ill., March 10.—CATTLE—Receipts, 1,000; steady; beeves, $7.40@10.00; cows and heifers, $5.00@9.00; calves, $8.00@10.00. HOGS—Receipts, 4,000; steady; bulk, $9.80@10.25; heavy, $10.00@10.25; mixed, $9.80@10.25; lights, $9.60@10.00; pigs, $8.00@9.00. SHEEP—Receipts, 600; steady; lambs, $10.00@11.50; yearlings, $10.00@10.90; wethers, $8.00@8.75; ewes, $7.00@8.00.

ST. PAUL, Minn., March 10.—HOGS—Receipts, 3,000; 10@15c higher; bulk, $9.60@10.00; top, $10.00; heavy, $9.60@10.00; butchers, $9.60@10.00; light, $9.60@10.00; pigs, $8.00@9.00. CATTLE—Receipts, 1,000; steady; beeves, $7.00@10.00; cows and heifers, $5.00@9.00; calves, $8.00@10.00. SHEEP—Receipts, 1,000; steady; lambs, $10.00@11.50; yearlings, $10.00@10.90; wethers, $8.00@8.75; ewes, $7.00@8.00.

SIOUX CITY, Ia., March 10.—CATTLE—Receipts, 500; steady. HOGS—Receipts, 1,000; steady; top, $9.40; bulk, $9.15@9.35. SHEEP—Receipts, 500; steady.

New Incorporations.

Bureau of State Surveyors at Springfield, Ill., issued certificates of incorporation as follows:

Bowling Supply company, Chicago; capital, $5,000; incorporators, Otto G. Kaeding, Joseph Kaeding, Henry Kaeding.

Information company, Chicago; capital, $5,000; incorporators, George Trimble, Edward H. White, Edward A. Sarnitz; company, Chicago; capital, $25,000; incorporators, John F. Smith, Frank H. O'Donnell, Joseph A. O'Connell.

Hardware company, Streator; capital, $10,000; incorporators, John Abbott, Lillian Abbott, Ida Urbana; capital, $10,000; incorporators, S. M. Knowlton, George Wells, Rosa Rosewton, Bessie C. Barr.

Investment Company of Illinois, Chicago; capital, $100,000; incorporators, Charles Lewis Merriam, Joseph Leiter, Edward F. Kuhlmyer, Louis C. House.

Motor Lock company, Chicago; capital, $5,000; incorporators, Daniel J. Keefe, Walter Nielsen, Alfred C. Lanquist.

Vending Machine company, Chicago; capital, $5,000; incorporators, Max Singer, Harry Singer, Jr., Jesse A. Hanley.

Bureau of Baseball Instruction, Chicago; capital, $1,000; incorporators, Albert G. Spalding, Albert H. M. Bishop, C. J. Pelletier.

Print shop, Chicago; capital, $2,000; incorporators, Maurice L. Vitu, Nellie Vitu.

NOT FOR PROFIT.

Club, Chicago; incorporators, Edward Bruckel, Henry Bruckel.

CHANGES.

Products company, Chicago; increase capital stock changed to Monarch Manufacturing company.

White Lead and Oil company, Chicago; changes in directors.

West company, Chicago; changes.

Rancher club, Chicago; name changed to Rancher Automobile club.

Hardware company, Chicago; capital increased to $50,000.

Company, Chicago; capital increased to $100,000.

Company, Chicago; capital increased to $100,000.

Company, Chicago; capital increased to $100

WANTED—MALE HELP.
Stores and Offices.

SALESMEN.
ROTHSCHILD & COMPANY.
We require the services of experienced furniture salesmen. Applications received employment office, 8th floor, 8:30 a. m.
State, Jackson, Van Buren.

SALESMEN.
ROTHSCHILD & COMPANY.
We require the services of experienced salesmen for carpets and rugs. Applications received employment office, 8th floor, 8:30 a. m.
State, Jackson, Van Buren.

SALESMAN—PICTURE; HIGH CLASS, EXPERIENCED; ONLY THOSE WHO HAVE EXCEPTIONAL ABILITY NEED APPLY. 4TH FLOOR. SUPERINTENDENT'S OFFICE. MARSHALL FIELD & CO., RETAIL.

SALESMAN—A-1, FOR INSTALLMENT furniture store; must be good T. O. man; salary no object to right man. Address A S 48, Tribune.

SALESMEN—CLOTHING, WHO HAS HAD RETAIL EXPERIENCE; ONE HAVING HAD CREDIT HOUSE EXPERIENCE PREFERRED; PERMANENT POSITION; EXCELLENT OPPORTUNITY FOR RIGHT PARTY. STATE EXPERIENCE, AGE, NATIONALITY, AND SALARY WANTED. ADDRESS G 76, TRIBUNE.

SALESMAN—FURNITURE; MUST BE EXPERIENCED AND COME well recommended; steady position. Address People's Outfitting Co., 112 Michigan-av., Detroit, Mich.

SALESMAN—WALL PAPER. FIRST CLASS; must be experienced need apply. SIEGEL, COOPER & CO.—Wall Paper Dept.

SALESMEN—EXPERIENCED SHOE SALESMEN; some extra; ROSENBACH SHOE CO., 10th floor, Masonic Temple.

SCALER—EXPERIENCED. WHOLESALE meat market. West Side; salary $22. Address G 100, Tribune.

STENOGRAPHER—RAILROAD LAW; 15T class; others need not apply. Address G 335, Tribune.

WANTED — EXPERIENCED AISLE MANAGERS. APPLY SUPT.'S OFFICE, 1ST FLOOR, BALCONY.
SIEGEL, COOPER & CO.

WANTED—BRIGHT, ENERGETIC FOREMAN; must talk Austrian and Italian; real estate experience; salary proposition. GARY LAND CO., Duluth, Minn.

Boys.

BOYS—BRIGHT OFFICE BOYS; MUST HAVE grammar school education, some high school preferred; not under 16 yrs. Apply Saturday, between 1:30 and 2 p. m., MR. FOSS, 816 S. Michigan-av.

BOY—OFFICE. GOOD FUTURE FOR clean, bright office boys; must be 16 years of age or over and graduates of public school. State school certificate. Call at 10 Sutter Block, cor. 48th-av. and 24th-st.

BOY—OFFICE, BETWEEN 16 AND 18 YRS. of age; must be grammar school graduate. Apply at Employment Dept. Crane Co., 836 S. Michigan-av.

BOYS—OFFICE AND MESSENGER; OVER 16 years of age; grammar school education and plain handwriting essential. Apply 8 to 10 a. m. ROBERT A. BOYD CO.

BOY—ERRAND; AGE 15 OR 16; NEAT APpearance; must come well recommended; good chance for advancement; South or Southwest Side preferred. Address G 24, Tribune.

BOY FOR GERMAN - AMERICAN; must be of neat appearance. Address H 361, Tribune.

BOY—OVER 16 YEARS OF AGE TO HELP on milk wagon. BOULEVARD DAIRY, 6048 Stony Island-av.

BOY—YOUNG, LAW OFFICE, FOR PHONE, errands, etc.; state wages, age, education, refs. Address G 321, Tribune.

BOY—ERRAND; GOOD, CLEAN; GOOD boy wanted to learn the business; GARTZ'S OPTICAL CO., 36 E. Washington-st., Rm. 908.

BOY—BRIGHT, FOR OFFICE WORK; OPportunity for advancement; state age and salary. Address G 111, Tribune.

BOY—16 YEARS OLD, IN LAW, OFFICE, Room 1305 Otis Bldg., 9 a. m.

BOY—WITH REFS., FOR CASHIER; 16 YRS. of age; $3 per week. 3 S. Clark-st.

BOY—STRONG, TO WORK IN LAUNDRY. ROGERS & CO., 2001 Calumet-av.

Professions and Trades.

ARTISTS—NEED SEVERAL GOOD GENeral photo retouchers for commercial and enlarging; permanent positions out of the city; state experience and salary wanted. Address H W 201, Tribune.

ASSEMBLERS—A FEW AI YOUNG MEN to work on some experience assembling electric fixtures; those with factory experience preferred. Address H K 551, Tribune.

ASSEMBLERS—OF LATHES WANT RE EXperienced men; out of town; good conditions. Apply Hotel Gault Saturday 2 to 5 p. m. Ask for C. F. WOODWORTH.

DRAFTSMAN—CONCRETE; HIGH CLASS structural steel detailers. Western Engineering Co., 350 N. Clark-st.

AUTOMOBILE BODY COLOR VARNISHERS —Novelty Co. wants experienced men; apply with references. Mitchell Wagon Co., Auto Body Dept., Racine, Wis.

AUTOMOBILE REPAIR MEN—TWO, 1ST class; 1514 S. Michigan-av. Cadillac Service Co.

BLOCK CUTTER—FIRST CLASS; WAGES $5 per day. Pittsburgh Plows Manufacturing Company, Pittsburgh, Pa.

BRASS MOULDERS—HIGHEST WAGES paid. Room 2, 706 S. Dearborn-st.

BUILDING SUPERINTENDENT—TO TAKE CHARGE OF LARGE REINFORCED CONCRETE AND STEEL BUILDING NOW UNDER WAY. APPLY BY MAIL ONLY, GIVING COMPLETE QUALIFICATION. REFERENCES REQUIRED. ADDRESS H 360, TRIBUNE.
WIEBOLDT CONSTRUCTION CO.,
1616 W. VAN BUREN-ST.

BUTCHER — FOR SATURDAY ONLY; MUST BE STRONG AND ABLE TO APPLY AT ONCE. WIEBOLDT'S, MILWAUKEE-AV., AT FARLEIGH-ST.

CAN YOU DESIGN AND SUPERVISE THE construction of a modern building for DOUBLE SEAMER FOR USE ON SANITARY DONUT MACHINE; MUST BE FREE AFTER SATURDAY. APPLY AT 1744 SAULPAUGH AND ASK FOR MR. O'BRIEN.

CHAUFFEUR—FIRST CLASS; MUST KNOW city and have clean records. The Atlas Co., 1000 Lake-st.

CHANDELIER ASSEMBLER—1ST CLASS. Apply 230 So. Wabash, 4th floor.

DENTIST — REGISTERED IN INDIANA; steady; Ind. Pa. Carey 1697.

DENTIST—ALL AROUND MAN, CAPABLE of taking charge of office; salary and commission. DR. W. A. WOODRUFF, Danville, Ill.

DENTIST—EXPERIENCED MAN—OPERAtor to run an advertising office. West Side. Address K G 284, Tribune.

DRAFTSMEN.
EXPERIENCED ON SMALL WORK AND DETAILING.
WESTERN ELECTRIC CO.,
48TH-AV. AND 24TH-ST.

DRAFTSMAN—ARCHITECTURAL; GENeral; state salary; for mid-western city. Give full address or telephone number; architect will be in Chicago Sunday and Monday. Address A 37 4, Tribune.

DRAFTSMAN—EXPERIENCED ON SMALL mechanical devices and detailing; permanent position. Apply between 8:30 and 11:30 a. m. or between 2 and 5 p. m. Superintendent's Office, 1828 Harvey-bird.

DRAFTSMEN—ON DRESSES; EXPERIENCED; steady salary to all those who will stick. NAT RIBACK CO., 327 S. Market-st.

ELECTRICIAN—FOR GENERAL WORK IN a cement plant; must be experienced in light and power wiring, A. C. and D. C. motor repairs and operation, and generating plant; references required; must give reference; this work will be semi-outdoor; 10 hour day. Address A Z 28, Tribune.

EXAMINER—ON DRESSES; EXPERIENCED. Apply at once. NAT RIBBACK CO., 327 S. Market-st.

FEEDERS — GORDON, BRATTSWATER-WENBERG CO., 322 S. Clinton-st. 6th floor.

FEW FIRST CLASS LEVERS LACE TWIST HANDS. APPLY AT ONCE. AMERICAN TEXTILE CO., ESTEN-AV., PAWTUCKET, R. I.

WANTED—MALE HELP.
Professions and Trades.

FOREMAN—CORE MAKER, FIRST CLASS; must be able to handle labor and produce results; shop employing about 25 core makers. Apply stating experience and salary wanted; foundry located in city of 90,000 in Indiana. Address A S 9, Tribune.

HAND SCREW MACHINE MAN — FIRST class, on small accurate work in small town about 30 miles from Detroit. Address A S 15, Tribune.

JOB PRESSMAN CAPABLE OF FIRST class color and half tone work; must be quick, accurate; state experience, references, and wages in first letter; non-union. The O. S. Hubbel Printing Co., Cleveland, O.

LATHE HANDS—EXPERIENCED ON TOOL work; state experience and wages expected. Address H X 456, Tribune.

LITHOGRAPHIC ARTIST — FOR HIGH grade color work wanted at once. WALTON, SPENCER & CO., 1246-58, State-st.

MACHINISTS—1ST CLASS ERECTORS ON very heavy work; only those competent to erect from blue prints; large, heavy work, such as marine engines, sugar refining, and rubber making machinery, ore crushers, etc.; willing to leave town; transportation advanced; good wages; free board and room; state fully experience and give name of last three employers. Address H T 504, Tribune.

MACHINIST—EXPERIENCED LATHE OR Pinbench man; out of town; hlached warks; permanent position; large corporation; give full data as to previous employers, dates, and length of service with each, nationality, age, married or single, union or nonunion; strictly high class, sober, industrious mechanic only considered; hoosiers and boarders don't apply; information treated strictly confidential; give phone number. Address A S 32, Tribune.

MACHINISTS — FIRST CLASS LATHE, planer, boring mill, grinder, and milling machine hands, for out of town work; good wages; free board and transportation. State fully references and experience. Address H G 600, Tribune.

MACHINISTS — FIRST CLASS LATHE hands that can work from micrometer and blue prints; also tool grinders; wages 50c per hour 10 hours a day. Call Room 2, 708 S. Dearborn-st.

MACHINIST — WHO UNDERSTANDS Leighton Latch needle hosiery machines. Steady employment. C. C. CARR CO., Indianapolis, Ind.

MACHINISTS—2 EXP. LATHE MEN, CLOSE, medium speed work; steady job for right men. 2902 Carroll-av.

MAN—YOUNG, WITH EXPERIENCE OPERating automatic machines. Dowst Bros. Co., 120 Ann-st.

MAN—TO DO BRIDGE AND PLATE WORK in dental laboratory; good salary. Address G 212, Tribune.

MAN—FIRST CLASS, TO DO STRIPING ON high grade Japan work. Address K D 367, Tribune.

MECHANICAL DRAFTSMEN—AS DESIGNers, layout and checkers; preference given to men with experience in steel plant work; give reference and salary expected. Address K G 208, Tribune.

MEN—TO PATTERN MAKERS—AL MITCHell-Lewis Motor Co., Racine, Wis.

MOLDERS — BENCH AND SQUEEZER molders, piece work; highest prices; steady work; long runs; open shop; no trouble. St. Louis Malleable Casting Co., 7800 North Broadway, St. Louis, Mo.

MONITOR HAND — APPLY FIDELITY Brass Mfg. Co., 1001 W. Washington-blvd.

OFFPRESSERS WANTED—Experienced, at once. Apply between 8 and 10 a. m., Superintendent's office, 8th floor.
THE HUB.
HENRY C. LYTTON & SONS.

ORDER FILLERS—EXP. ON LADIES' wearing apparel. THE CATALOGUE HOUSE, 900 W. Van Buren.

PACKERS—EXPERIENCED ON LADIES' wearing apparel. THE CATALOGUE HOUSE, 900 W. Van Buren.

PAPER CUTTER—FAMILIAR WITH STOCK and Cleveland folding machine; state experience, references, and wages in first letter; non-union. The O. S. Hubbel Printing Co., Cleveland, O.

POLISHER AND BUFFER—APPLY FIDELity Brass Mfg. Co., 1001 W. Washington-blvd.

PRESSMAN without power; PAPER ON FLAT Gordons. Sterling Daily Standard, Sterling, Illinois.

PRINTER—TWO-THIRD; 1ST CLASS ALL around man. Address H 212, Tribune.

REPAIRMAN—FOR GENERAL MAINTEnance work in small factory. Address, stating age, nationality, experience, and reference, H 505, Tribune.

SAND MOLDER—FOR SMALL METAL casting. 402 Masonic Temple Bldg.

SCREW MACHINE HAND—PERMANENT place for first class man. GEO. F. MARCHANT CO., 1420 S. Rockwell-st.

TELEGRAPH OPERATORS—WITH RAILroad experience; tower men preferred. Call Room 406 139 N. Clark-st.

TOOL DESIGNERS.
Men with experience on punches and dies, jigs, and fixtures, and screw machine tools. Call at
WESTERN ELECTRIC CO.,
48th-av. and 24th-st.

TOOLMAKERS—
FIRST CLASS TOOLMAKERS AND APPRENTICE TOOLMAKERS. 4068 PRINCETON-AV.

TOOLMAKERS—FIRST CLASS MEN; MUST be experienced on jigs and fixtures; state experience, wages expected. Address H X 436, Tribune.

WATCHMAKER—AT ONCE, FOR RETAIL store; good wages to right party and permanent place. CAMPBELL & CO.,
9211 Commercial-av.

WINDOW TRIMMER, CARD WRITER AND display man—For men's furniture store; young man; permanent position. Address BACHMAN BROS. & MARTIN CO., Decatur, Ill.

WOODWORKERS — EXPERIENCED MEN on new body work. WILLIAM SCHUKRAFT & SONS, 945 Fulton-st.

WOOD BUTCHER—FOR FACTORY WORK. Address HARRIS-EMERY COMPANY, Des Moines, Iowa.

YOUNG MEN—$100 WEEKLY MAGAZINE clean, legitimate mail order business. We furnish everything; right party need not worry about capital. Splendid chance for intelligent, employed person to control independent business on profit sharing basis, beginning in spare time evenings at home. Particulars free. Opportunities Exchange, Buffalo, N. Y.

YOUNG MEN—$100 WEEKLY MAGAZINE clean, legitimate mail order business. We furnish everything; right party need not worry about capital. Splendid chance for intelligent, employed person to control independent business on profit sharing basis, beginning in spare time evenings at home; particulars free. Opportunities Exchange Buffalo, N. Y.

SECRET SERVICE INVESTIGATOR—FOR industrial work; give full particulars as to mechanical ability, previous employers, length of time with each, age, and if single or married; only sober, honest, energetic man will find permanent position with large concern a success waits; give phone number. Address A S 34, Tribune.

MAN—BY RELIGIOUS [PROTESTANT] INstitution, experienced, 30 to 40, to trade and sell real estate in various states; city and country; also to solicit funds; must be an active member of some evangelical church; state experience and salary expected. Address K G 241, Tribune.

MAN—TO ASSIST WITH MAINTENANCE of office buildings; must have knowledge of buildings and handling workmen; must be faithful; must give best of refs. Address K G 105, Tribune.

JANITOR—HOUSEMAN, WHITE, YOUNG; must understand steam, handy at repair; painting; sober, honest, neat; good home, family two adults. Address G 160, Tribune.

MEN—EARLY BOOKED AS EXPERT watchmen; those with military discharges preferred. Give age and references. Address G 165, Tribune.

JANITOR—WRITE, MIDDLE AGED; GOOD habits; must furnish good reference. Apply Monday morning. VASSAR SWISS UNDERWEAR CO., 36 Illinois-av.

MEN—WE ARE IN NEED OF A NUMBER of young men to act as models, measurement to be about 36 or 38 chest; height, 5 ft. 7 in. to 5 ft. 9 in. Address H R 511, Tribune.

COLLECTOR—FOR LAW OFFICE; $10.00 TO start.
BELL & CROSS, 69 W. Washington-st.

ELEVATOR BOY—EXPERIENCED, COLored, for residential hotel. Apply at once, 3535 Ellis-av.

COLLECTOR—CATHOLIC; NEAT APPEARance; cash security required; salary and commission. O'REEFE & CO., 208 Heart Bldg.

MEN—YOUNG; WORKING IN OFFICES OR students can be dressed free for 1 year; no selling. For appointment phone Harrison 4361.

SUIT; OVERCOAT OR CASH FREE FOR 10 members to suit club. R. 512, 833 S. Dearborn.

EARN SUIT, OVERCOAT OR CASH; GET 10 members for suit club. R. 512, 833 S. Dearborn.

Help Wanted with Investment.

SOLID INVESTMENT.
Clean cut young business man wanted; must give best of references; take financial interest of not less than $2,500; will be given charge of business, contracting, engineering, and real estate; good permanent position to right party; investigate; reply in own handwriting, stating experience, if any; salary to start $40 per week and 10% commission. Address G 903, Tribune.

DISTRICT MANAGERS FOR MONTHLY payment accident insurance in Ill., Wis., and Ind.; big commission; liberal policies. Prudential Casualty Co., Indianapolis.

GENERAL AGENT—TO APPOINT permanent district managers on new specialty; must have ability to train men to canvass for dealers; attractive terms to man with good record. Address H H 504, Tribune.

MAN—UNMARRIED, AT LEAST 30 YEARS old, to manage crew on the road selling a grocery article to the housewife; must be able to furnish best of reference. Address H E 288, Tribune.

MAN—YOUNG, FOR RENT DEPARTMENT; good appearance and reference. Apply 2 to 4, ALLARD, ROWENA WHITMAN. 5018 Broadway.

SALESMEN—4 YOUNG MEN FOR CREW work to leave city Monday morning; also one or more as manager. Call Saturday, 8 to 1, Room 96, 154 West Randolph-st.

SALESMAN—RETAIL HARDWARE 4-TATE age, experience, and salary wanted; must be energetic, up to date, and have good refs. Address H A 928, Tribune.

SALESMEN, SOLICITORS, ETC.—A 10 postal will bring you particulars how to make $1,000 a year in your home town. Address K A 805, Tribune.

SALESMEN—WHO CAN SELL OIL TO AUTO owners on 30 days' trial; ground floor proposition; good side line. 1000 Lake-st. MAHAFFEY, 3447 Michigan-av.

SALESMEN—STOCK; 2 LIVE WIRES; WORK live leads; company now serving 200; no advances. See RANDM, 11-12 or 1-2, 818 Webster Bldg.

SALESMEN—WIDE AWAKE MEN ON good attractive city and surrounding; experienced preferred, but not necessary. CORY, BELL ABC LIGHT CO., 229 N. State-st.

SALESMAN—STOVE AND FURNACE WITH manufacturing experience and results to justify; no traveling; good opportunity for right man. Address G 412, Tribune.

SALESMAN—FOR REAL ESTATE BRANCH office on commission. Address K A 827, Tribune.

SALESMEN—EARN $50 WEEKLY SELLING collection cabinets to merchants; city or rural. Write or call Sayers Mfg. Co., 20 E. Jackson.

SALESMEN—CLEAN CUT AND EXPERIenced; new proposition; great live leads furnished daily. Apply 1407 Lytton Bldg.

SALESMAN—YOUNG MAN TO SELL office furniture. Good opportunity for right man who is willing to work. 500 Monadnock.

SALESMAN—AUTOMOBILE FIXTURE, FOR DEtroit, Mich.; only cash need apply. Call Monday, 448 Wells-st.

SALESMEN—AT ONCE; BIG COM.; NEWLY invented; sells on sight; demonstrators. Call customers. J. CHRISTOPHER, 1240 N. Ashland-av.

SALESMAN—STOCK; GOOD PROPOSITION. Address G 422, Tribune.

WANTED—MALE HELP.
Help Wanted with Investment.

DRUG CLERK—REG. MARRIED PREferred, to take ½ interest in only drug store in town of 1,500; investigate at $35; about $1,500 required. F. R. RIEFER, Quincy, Ill.

BOOKKEEPER — WITH $1,500; HANDLE own money; salary $1,200 yr.; will share profits. Mr. Bryant, Room 610, 5 La Salle-st.

Employment Agencies.

SALES MANAGER. CONVEYING MACH. $4,500
Supt., electric mach., mfg. ..... Sal. depends
Master Mechanic, can making machy.. $3,000
Night Supt., Chicago. $175
INSPECTOR, rails and locomotives ..... $100-$125
INSPECTOR, fine gauge work $125
Salesman, small tools ..... $ 85
M. E. for plant construction ..... $100-$125
Young M. E. for testing ..... $ 90
Stenog. and asst. to Sales Mgr. ..... $ 90
DRAFTSMEN
Conveying mach., near Chicago, $125; Tractor, $12; Heating and Ventilating, $15; Grain Elevators, $125; Misc. Mach., N. Side, $100; Heavy Mach., loop, $110; Combination Mech. and Struct., near Chicago, $115; R. R. Mech., $90; Cranes and Hoisting Machinery, Chicago, $125; Die Casting Mach., $140; Arch. Designer, high class, $150; detailer, $110; Arch. Engr., graduate, experienced, $125; Grain Elevator Drftsm., $126; Arch. Drftsm., Jr., out of city, $80; Jr. Reinforcing Draftsman, $75; Jr. clerk, $50; Metallurgist, Malleable Iron Fdy., $150; Chemical Engr., Varnish Research, $125; R. R. Map and Profile Drftsm., Chicago, $90; Bridge City, $75-$100; Structural, $75; Steel Bridge Drftsm., $110; Struct. Drftsm., detailers and checkers, $85-$150; Agricultural Engr., $100. THE ENGINEERING AGENCY, INC., 1682 Monadnock Block.

ORDER CLERK—FLOUR, $15; CLERK, USE typewriter or read blue prints, $12-$15.

DRAFTSMEN AND TRACERS—We can place any number of good mechanical draftsmen and tracers, $20 to $150.
H. H. HARRISON & CO.
807 Association Bldg., 19 S. La Salle-st.

Y. M. C. A.
GOOD AND BETTER POSITIONS
For Clerical, Commercial, Technical Men.
Call Suite 301 Central Dept., 19 S. La Salle-st.
Open this afternoon until 5.

ENTER EMPLOYMENT DEPARTMENT; WE WANT mechanics, office help, salesmen; registration 50c, $1.50 after obtaining position; no other fee. Chicago Auto. Trade Assn., 1629 Michigan-av.

CONTRACT WITH THE GREATEST LIFE INSURANCE COMPANY. SEE J. J. MACKAY, AGENCY ORGANIZER, NEW YORK LIFE, 175 W. JACKSON-BLVD., ROOM 661.

SALESMEN—THOROUGHLY FAMILIAR with the clothing and mfg. and jobbers' trade, for immediate service; sal. or comm. or both. Address, stating exp. and expectations, G 204, Tribune.

SALESMEN—4 YOUNG MEN OF NEAT APpearance can make from $5 to $7 per day; experience not necessary. Call 9 to 10 a. m. or also 1 crew manager. Apply 8 a. m., Room 423, 136 W. Lake-st.

SALESMEN AND AGENTS ARE CLEARING $100 to $200 weekly selling our flashing electric signs for show windows, banks, and theaters. Write or call for particulars. Telesign Co., 8 N. Clark-st., Chicago.

SALESMEN—WITH GOOD REFERENCES, for auto fire, collision, and indemnity insurance; big chance to make money. Mutual Insurance Association, 1508 Lytton Building, Chicago.

SALESMEN — TRAVELING; PROFITABLE side line; Victrola dealers. 1260 Caxton Bldg.

SOLICITORS — NEW PROPOSITION; SALary and commission. Call R. 503, 22 W. Quincy-st.

SOLICITORS—HIGH CLASS PROPOSITION capable of approaching business men, society people, etc. 145 1st Nat. Bank Bldg.

SOLICITORS—TWO; FIRST CLASS. CALL afternoons. 3158 S. State-st.

SPECIALTY SALESMEN—HIGH CLASS; those having sold check protectors, adding machines, cash registers, typewriters, scales, and office equipment. Apply Todd Protectograph Co., 903 Continental & Commercial Bank Bldg.

Agents.

THE MAC KINNON ADAPTABLE ELECtric lamp is the money maker you are looking for. One agent made $187 in 5 days and many make from $75 to $100 per week. Manhattan Distributing Corporation, Transportation Bldg., Chicago.

BIG MONEY—AGENTS WANTED TO HANdle remarkable money saving ware to sell; easy to handle; most every sale results in repeat orders. Write today for proposition and free sample. Manufacturing Co., Wholesale Agency Supply Co., Box 5, Corning, Mo.

AGENTS — SALARY OR COMMISSION; greatest seller yet; every user pen and ink buyer on sight; 200 to 500% profit. One agent's sales $620 in six days; another $32 in two hours. Monroe Mfg. Co., X 88, La Crosse, Wis.

AGENTS—WINDOW SIGNS. $1.20 DOZ.; safe; 7 reasons $1.50 dozen; 5 size lighters, $2 doz.; gilding chair casters, $3 100 sets, 15 sets free; water filters, 60c doz. Mills & Mills, 802 Tribune Bldg., Chicago.

AT LAST THE BEST SELLER FOR AGENTS has been found; needed in every home, office, and factory; sells on sight; you can make $12 daily. Write for agency. The Carter Company, Dept. L, De Soto, Ga.

GENUINE MONEY GETTER—THE SPEEDnut Wrench—a kit of wrenches in one. EVANS MFG. CO., 406 S. Dearborn, Chicago.

Miscellaneous.

WANTED, AT ONCE,
A High Class Young Man,

Between 21 and 25 years of age, who is energetic, industriously inclined, and able to apply his intelligence to his work, to join the advertising sales force of an organization where earnest application to work is recognized.

The successful applicant must be high school graduate, a man with college training preferred.

It is a salary and commission proposition averaging about $15 a week to start. This position is permanent and is specially adapted to a man of responsibility and prepossessing appearance. If you are that type of up to date manliness, we can offer a place for you with a future attached to it. High class references required.

Answer in own handwriting, stating whether single or married, and all necessary information that will be of assistance to us in selecting a man. All applications treated confidentially.
Address H A 509, Tribune.

BUYER AND MANAGER.
BASEMENT READY TO WEAR.
Thorough merchandiser with successful record for ladies', misses', and children's basement ready to wear; state full particulars, reference, salary, married or single, how soon available, in first letter; applications confidential. HARRIS-EMERY COMPANY, Des Moines, Iowa.

MEN—$4KN $100 WEEKLY MAGAZINE clean, legitimate mail order business. We furnish everything; right party need not worry about capital. Splendid chance for intelligent, employed person to control independent business on profit sharing basis, beginning in spare time evenings at home. Particulars free. Opportunities Exchange, Buffalo, N. Y.

GIRLS—16 OR 17 YEARS OLD, FOR VARIOUS PORITIONS; MUST HAVE SOUL CHARLES STEVENS BROS., WABASH-AV., NORTH OF MADISON.

GIRL—BRIGHT, YOUNG, FOR CANDY DEpartment; no experience necessary. Apply MISS GRANT, The Tabbetts & Garland Store, 16 and 18 N. Michigan-av.

LADIES—YOUNG, SEVERAL, NEAT AND bright, to assist cashier; hours 7 a. m. to 4 p. m., $6. JOHN R. THOMPSON CO., 350 N. Clark.

MESSENGER GIRLS.
ROTHSCHILD & COMPANY.
We require the services of messenger girls, 16 years and over. Apply employment office, with age and school certificates, 8th floor, 8:30 a. m.
State, Jackson and Van Buren

OLIVER TYPIST—WITH AT LEAST TWO years' experience; must be neat, accurate; steady position. Apply JOHN M. SMYTH FURNITURE STORE, 708 W. Madison-st.

SALESWOMEN.
ROTHSCHILD & COMPANY.
We require the services of saleswomen for various departments. Applications received employment office, 8th floor, 8:30 a. m.
State, Jackson, Van Buren.

LIVE WIRE SALESMEN AND PROMOTERS
In principal centers, to market new invention with unlimited selling possibilities; excellent opportunity for men who will really make a fortune; some capital required to finance business.
ACME BRASS WORKS, 37 N. Clark.

SALESMAN — PROSPECTS FURNISHED; must purchase own demonstrator. PULLMAN AUTOMOBILE CO., 1240 Michigan-av.

ENGINEER—TECHNICAL; INVESTMENT; unusual position. Address F 354, Tribune.

SALESLADY — THOROUGHLY EXPERIenced, for ribbon dept.; must be able to make bows. Becker, Ryan & Co., 4545 So. Halsted-st.

SALESLADY—WITH STATE-ST. EXPERIence, for blouses and suits; must also do cakewalking. Address F 181, Tribune.

SALESLADIES — FOR DRY GOODS, NOtions, underwear and waists. 6245 So. Halsted-st. Becker, Ryan & Co.

STENOGRAPHER—AN EXCELLENT OPENing for a bright young woman; not over 2 years' experience required; high school graduate preferred. Call at Western Electric Co., 48th-av. and 24th-st.

STENOGRAPHER—WILLING TO START AT moderate salary; good chance for advancement; must be high school graduate; state age, experience, salary expected. Address H A 431, Tribune.

STENOGRAPHER—FOR NATURE CURE sanitarium; must be competent correspondent; excellent board and room furnished, wholesome surroundings; your home with your work. DR. GILBEART'S, Oakland Station.

STENOGRAPHER—HALF DAY, 1 TO 5:30; state salary, etc. Address G 46, Tribune.

WANTED—FEMALE HELP.
Stores and Offices.

STENOGRAPHER—YOUNG LADY WHO CAN OPERATE SMALL SWITCHBOARD AND DO MAIL, CHART, GIVING COMPLETE INFORMATION.
WIEBOLDT CONSTRUCTION CO.,
1616 W. VAN BUREN-ST.

STENOGRAPHERS—YOUNG WOMEN WITH experience; must be competent and capable of rapid advancement. Call or write
SEARS, ROEBUCK & CO.

STENOGRAPHER AND BOOKKEEPER—Combination wanted; beginner preferred. 725 W. 63d-st.

STOCKKEEPER — WOMAN FOR CHILdren's wear stockroom; must write fair hand. A. ZARR RESH, nor. Madison and Wabash.

TYPIST—EXPERIENCED OPERATOR, EDison dictating machine and Underwood typewriter; high school education; $50 per mo; American. 1310 Republic Bldg.

TYPISTS—FOR ADDRESSING AND FILLing in work; must be experienced. BUCKLEY, DEMENT, 608 S. Clark. 8th floor, Jud.

TYPIST—EXPERT, NEAT AND ACCURATE; salary $50 per month. Call R. 503 Western Union Bldg.

TYPIST—RAPID; OVER 125; SALARY $8. AP-ply 1304 City Hall Square Bldg.

Household and Domestic.

COOK—COMPETENT, RELIABLE COOK, Scandinavian or German, with refs., willing to go to Kenosha; private family, 2 adults; $30 month. MRS. GISO. A. TULLAR, 525 Durkee-av., Kenosha, Wis.

COOK—GOOD, PLAIN; IRISH OR SCOTCH preferred. 683 Waldron-rd., Winnetka. Phone 685.

GIRL—COMPETENT, FOR COOK. 3640 Lake View-av., 2d apt., nr. Wrightwood-av. Ph. Div. 1806.

COOK
416 Barry-av. References.

GIRL—FOR GENERAL HOUSEWORK AND care of two children. Call 858 E. 40th-st., 1st apartment.

GIRL — FOR GENERAL HOUSEWORK; good wages; no washing. Call LAGORIO, Wellington 8323.

GIRL — FOR GENERAL HOUSEWORK; good references; small family. 5410 Michigan-av.

GIRL—FOR GENERAL HOUSEWORK. TEL. Edgewater 2.

GIRL—FOR HOUSEWORK; 2 IN FAMILY. 4748 Ingleside-av., 1st apt.

HOUSEWORK — EXPERIENCED COLORED woman, general housework; good ordinary cooking; no laundry; go house 4-24. 1st right. 5610 Prairie-av.

HOUSEWORK — EXPERIENCED GERMAN or Scandinavian girl, general housework; no washing; 2 adults; refs. 5147 Michigan-av. Kenwood 1906.

MAID — FOR GENERAL HOUSEWORK; good wages; in small family. Telephone MR. MACAVOY at Franklin 4965.

MAID—FOR SECOND WORK, THOROUGHly capable; best references; no washing; good wages to right party. 1247 Sheridan-rd.; modern conveniences; 2 in family. 535 E. 43d-st., av. Oak Park, Ill., nr. Chicago-av. Ph. Oak Park 1758.

MAID — RELIABLE; FOR GENERAL housework; small family; no washing; wages $7; large room with private bath; Kenilworth. Phone 1000. MRS. W. W. JACKSON; wk. or phone Kenilworth 617.

MARRIED COUPLE—WIFE COOK, HOUSEwork; houseman, gardener. Address F 452, Tribune.

RELIABLE PERSON TO ASSIST WITH housework and care of children. Good home and wages. Must be competent. 5355 Parnell.

WOMAN COMPETENT, HAVING SOME institutional experience, as cook; also a kitchen maid. 5744 Stony Island-av. Hospital.

WOMAN—CAPABLE GENERAL HOUSEwork and care of children; 2 in fam. 4626 N. Monticello-av. Ph. Montiello 631.

Professions and Trades.

BINDERY GIRLS—INSERTERS, GATHERers, mailers, reinforcers, silk stitchers, and sewers; steady work. Rogers & Hall Co., Polk and La Salle-sts.

CHOCOLATE DIPPER—HELP IN STORE. Address G 440, Tribune.

DRESSMAKER'S HELPER—AN APPRENtice; Virginia gowns. 434 and Ellis.

GIRLS FOR SHOP.
COIL WINDERS AND SOLDERERS
ALSO OTHERS FOR MISCELLANEOUS WORK
WESTERN ELECTRIC CO.,
48TH-AV. AND 24TH-ST.

MILLINERY WORKERS, TRIMMERS, COPYISTS.
D. B. FISK & CO.,
225 NORTH WABASH-AVE.

OPERATORS.
WOMEN OPERATORS WANTED. EXPERIENCED ON MUSLIN UNDERWEAR AND WHITE GOODS; STEADY POSITIONS; GOOD SANITARY WORKROOM. APPLY ALL WEEK.
GEO. LEWIS & SONS CO.,
700 W. Jackson-blvd.

OPERATOR—EXPERIENCED ON POWER sewing machines; plain sewing. Royal Trimmed Hat Co., 126 No. Union-st., corner Randolph.

TAILORESS—OR TAILORESS-AS HELPER ON ladies' fine work. 5315 N. Clark-st. Dresden.

WOMAN—EXPERIENCED, TO WORK IN hair and beauty shop; state experience and salary expected. Address MRS. A. G. THOMAS, Freeport, Ill.

saleswomen, Solicitors, Etc.

SALESWOMEN—SUCCESSFUL IN PARENT sales. Highest commissions. Unusual opportunity.
THE UNIVERSITY SOCIETY, 28 E. Jackson.

SALESWOMEN—A IC POSTAL WILL BRING you particulars how to make $1,000 a year in your home town. Address K A 423, Tribune.

SOLICITOR—WOMAN—WE HAVE A PERmanent position open for an experienced canvasser among consumers, who is thoroughly trustworthy and competent to manage a number of solicitors and get results; must be willing to leave city when necessary; first class reputation and ability; references; state age and experience. Address K G 63, Tribune.

WOMAN — YOUNG, OF PREPOSSESSING appearance, for position of demonstrator and saleswoman. Knowledge of millinery preferred. Excellent opportunity for the right party. Call Room 1224, 20th Century Bldg.

Agents.

REPRESENTATIVE—MARRIED OR SINgle, in each town outside of Chicago to sell guaranteed direct to consumer; profitable, diversified, permanent; anybody can sell groceries on our plan and make at least $1,000 a year. Why not you? Address H X 261, Tribune.

Miscellaneous.

A VERY UNUSUAL OPPORTUNITY IS OFfered to ladies having had exp. as solicitors or demonstrators by one of Chicago's largest concerns. No reply give age and experience and state phone number. This is a salaried opening. Address K A 844, Tribune.

TEACHERS — AN EXCEPTIONAL OPPORtunity for 2 normal school or college trained women in high class traveling positions; must be between 25 and 40 yrs. of age, of good personality, and able to demonstrate the fundamental principles of penmanship; $1,500 to $1,800 per year. W. H. DUCKER, 104 S. Mich.-av. Tel. Rand. 6745.

TEACHERS, WHO FOR HEALTH OR FInancial reasons desire change, will find independence and congenial employment with RUCKER-SMITH CO., 431 S. Dearborn. Ask for MISS WELLES.

GIRL—WANTED TO GET IN TOUCH WITH a girl who would like to do real office work while that corporation is helping her financially through a business course. Address K D 64, Tribune.

Employment Agencies.

STENO., R. R. OFFICE, $75; 5 OTHER Stenographic openings, $12; Elliott Fisher Oprr., $75; 10 Bookkpg., $12; Telegraphers & Typist, $15; Compt. Opr., $12-$14.
American Railway Bureau, 11 S. La Salle-st.

BOOKKEEPERS—$12 TO $15; STENOG., $12; capbers, $12; Typist, Und. touch Opr., $10; Office Girls, $6.
RAILWAY EXCH. EMP. BUREAU,
Room 1, 167 Jackson-blvd.

JOBS—REAL JOBS FOR WOMEN & GIRLS in Offices, Factories, Hotels, Homes, etc.
ADVANCE EMPLOYMENT EXCHANGE,
24 floor, 178 W. Washington-st.

WAITRESSES AND CHAMBERMAIDS—Tower Emp. Bureau, R. 1200, 36 E. Congress.

FreeTypewriter Employm't Bureau
BOOKKEEPER AND STENOGRAPHER—Experienced; permanent; $90; $15. Oliver Typewriter Co., 167 N. Dearborn.

TRADE SCHOOLS.

BECOME A DICTAPHONE OPERATOR—Earn $18 to $30 wk.; all graduates employed. We offer copyrighted expert touch typewriting, Day, Night, or Home Practice Typewriter Desk. MORGAN SCHOOL, 27 E. Jackson-st. Har. 8238.

TYPISTS — INCREASE YOUR SALARY; LEARN EXPERT DICTAPHONE; private lessons by lady in own home, day or evening; individual instru

TO RENT—HOUSEKEEPING ROOMS.

South Side.

...AV. 4104—TO RENT—SMALL ...beautifully furnished and decorated, ...boulevard; with built in bed, tiled ...tiled bath; $11 to $14 weekly. Ken-

...IGAN-AV., 2446—TO RENT—ATTRAC... ...suites, 2 rooms and bath; beau... ...close in; $6 to $14 weekly. Fa...

...IGAN-AV. 2346—TO RENT—FOR ...somelike surroundings; conv.; clea... ...the Strathmore; single or double ...heat; electric; run. water; reas. ...

...IGAN-AV., 4001—TO RENT—REDECO... ...and newly furn. hskg. room; large ...mod. apt.; 47th "L" exp. and ind. ...BRYAN.

...KOMAS-PKWY., 439—TO RENT—FIRST ...room suite; regular kitchen; st. heat; ...

...OAKWOOD-BLVD., 721—TO RENT—HAND... ...furn. hskg. suites facing blvd.; 2 ...and baths; $9 to $12; screened ...best transportation. Drexel 8446.

...PRAIRIE-AV., 4307—TO RENT—2 OR 5 RM. ...housekeeping suites, $4-$6; steam, elec., lookboxes; ...ing complete. ROBERT.

...PRAIRIE-AV., 2963—TO RENT—BEAUT. ...rm. 3 room suite; kitchenette; priv. bath; ...

...SECOND-ST., E., 922—TO RENT— ...1, 2, 3 room hskpg. suites; steam; ...laund., phones; L. surf. Smith. ...

...THIRD-PL., E., 1118—TO RENT— ...lovely suite; outside rms.; marr. couple, la... ...nr. Jack. Pk.; all transp. Mid. 6744

...THIRD-PL., W., 519—TO RENT—3 ...suites; kitchenette; priv. bath; ...

...TWENTY-FIRST-PL., E., 2116—TO RENT— ...suitable 2 people, private home; every ...; bath; hskpg.; reas. Ph. Went. 3978.

...PARK-AV., 3201—TO RENT— ...1 room suite, kitchenette; private ...per week. Phone Douglas 4095.

...PL., 6052, 3D—TO RENT—NICELY ...front room; sun priv.; priv. bath; priv. ...fac. Jack. Pk.; kitch. and din. ...or meals; no other roomers; L. C., L.; ...reasonable.

...AND-AV., 6114—TO RENT— ...furn. hskpg. suite, 3 rooms; priv. bath ...L. C. L. and surf. trans.

...SEVENTH-ST., E., 516—TO RENT ...furn. 2 rm. suite, comp. for hskns.; ...gas range; no other roomers; ex. trans.

North Side.

...LAND-AV., N., 5636—TO RENT—3 ...hskg. rooms; reasonable.

...BLVD., 19—TO RENT—3 ROOM ...suite; steam; all conv.; piano. ...BOULEVARD-AV., 1317—TO RENT—NEWLY ...rm., kitchenette, stm. h., elec., blk. ...Garden and lake; best transportation.

...CHESTNUT-ST., E., 64—TO RENT—HSKPG. ...for 2; also sing. rm. Superior 4491.

...CLARK-ST., 2802, APT. K, COR. OAK— ...To Rent—3 rm. suite; elec. light, steam ...

...CLARK-AV., 4485—TO RENT—2 NEWLY ...suites, pantries, porches, regular kitchen; 2 ...rms. L. Ph. Edge. 1912.

...CLARK-AV., 4615—TO RENT—3 RMS. FURN. ...for hskpg.; gas range, ice chest. ...; all mod. conv.; 2 adults. Sun.

...DEARBORN-ST., 1125, 2D—TO RENT—3 ...for [or two]; also sing. rm. ...room exp. Sunnyside 1502; also single rms.

...LA SALLE-AV., 980—TO RENT—2 HSKPG. ...rms. all; baby laundry priv. Sun. 2187.

...LINCOLN-PKWY., 638, APT. D—TO RENT— ...3 rm. stm. housekpg. priv.; walking ...

...NORWOOD-ST., 1225, NO. EDGEWATER— ...To Rent—Well furn. hskpg. suite; nr. Thorn... ...Sheridan-rd. Edge. 2521.

...NORTH PARK-AV., 1858—TO RENT—LGE. ...hskpg. rm.; stm. h.; elec. piano; priv. home; ...; elec. Grace. 6976.

...ONTARIO-ST., 1440—TO RENT—ATTRAC... ...furn. for hskpg.; gas range.

...PINE GROVE, NR. THE DRIVE—TO RENT— ...3 rm. hskpg. suite, sleeping porch, bath; $12 ...week; 1 blk. lake, cars; Wil. L. Grace. 8464.

...ROSLYN-PL., 410—TO RENT—LIGHT HSKP. ...suite; 2 rms.; $18 blk. Lincoln Pk.

...SHERIDAN, 3067, 3D—TO RENT — LARGE ...front rm., kitchenette; elec. ex. Grace. 9780.

...SHERIDAN, 4000, 2D—TO RENT—2 ROOM ...front suite, completely furn.; Sher. Exp.

...WINNEMAC-AV., 4061—TO RENT—2 FRT. ...hskpg. rms.; all con.; reas.; Arg. exp. Edge. ...

WANTED—TO RENT—ROOMS.

...WANTED—TO RENT—THREE OR FOUR ...unfurn. rms.; must have nice yard, ...child and small dog. Address F 494, ...

...WANTED—TO RENT—LADY WISHES ROOM, ...with North. Address G 224, Tribune.

BOARD AND LODGING—SOUTH.

...CLEAN, QUIET FRONT ...or stories, private lav.; L. C., 43d.

...AV., 5114-32, THE HAR... ...Phone H. P. 2789 and 2781; near sta... ...electric; 20 min. to loop; beautiful ...blocks; 10 minutes' ride to business and amuse... ...ment centers. J. O'DONNELL, Proprietor. Phone Douglas 7100.

EASTWOOD HOTEL AND ANNEX, EUROPEAN, 4644 Sheridan-rd. Edgewater 8197.

EVERYTHING NEW and up to date; rooms with bath or en suite; private porches; also fully equipped kitchenettes; disappearing beds; popular price cafe; Wilson elevated express to Wilson-av.

BOULEVARD INN, 1512 HYDE PARK-BLVD. PHONE DREXEL 1703.

Everything new and up to date; rooms single or en suite with bath, $5 per week and up. Some h.-a-dor beds. Service and cleanliness unsurpassed. Opposite Hyde Park Hotel, ½ block to Chicago Beach Hotel. 10 minutes L. C. express to loop. Office, second floor.

A HOME In the most desirable South Side h.gh class residential district; nr. park and lake; 1 blk. to cars, 13 min. loop. Luxurious at unusual ...ss; up single; $15 wk. up en suite; priv. tel.; ...av. Rooms single or en suite, with connect... ...bath. $4 a week up. Calumet 4615.

HOLLAND HOTEL, 53d and Lake Park-av. American Plan. Midway 2812. special rates Rooms ...up en suite; priv. tel.; ...

COLONIAL HOTEL, 6235 KENWOOD-AV.— Single room and board, $7; two, $13 up week; ...ly good table. Phone Midway 1626.

REGIS HOTEL, 823 N. CLARK-ST.— ...European. Absolutely modern; walking dis... ...tance to loop. Office, second floor.

KENWOOD HOTEL, 47TH AND KENWOOD.— ...Mod. elevator, and bellboy service; cafe in ...building. Oakland 1600.

HOTEL MARLOW, 6022 WILSON-AV.—AT... ...tractive suites and private rooms; priv. baths; ...home cooking; Wilson L. Sunnyside 4040.

DREXEL ARMS HOTEL—LARGE, WELL ...furnished rooms with private baths; $1.50 per ...day for 2 people. Drexel and Oakwood-blvds.

WILSON-AVE.-ST., 226, OPP. LINCOLN PK.— ...Rooms; excellent meals; single, $6 up; double, ...$12 up; 15 minute to loop. Lincoln 1248.

...ROOMS, 1200 LUNT-AV.; 1400 LUNT; ROGERS PK. ...LINCOLN APTS., 1400 LUNT; ROGERS PK. ...Hskpg. suite, $25 up; rm., bath, $12. R. P. ...900.

YOU'LL LIKE WEAVER'S HOTEL—ONLY ...mod.; 2 min. N. W. L. 1616 Wilson. Ridge. 2466;

BOARD & LODGING—NORTHWEST.

...HUMBOLDT-BLVD., 1647 — FURNISHED ...room; near L and surface lines; conv. to ...garage. Phone Humboldt. 3026.

...MONTROSE, 3809—PRIV. GERMAN FAM... ...ily; home cooking; home priv. Irv. 5088.

BOARD AND LODGING—WEST.

...WASHINGTON-BLVD., 3035—MODERN 3 ...room suite, priv. porch; single rm.; ex. table;

HOTELS.

The St. George On the Midway

Blackstone and East 60th-st.

Fifteen minutes to the Business Center of Chicago, Via Illinois Central. Station one block from Hotel.

Adjacent to Chicago's greatest Park.

All the conveniences of a loop hotel with the attractions and quiet environment of a private home. The rooms are large, bright, airy, pleasant. Plenty of fresh air and sunshine. The appointments are complete; each apartment consists of a living room with cabinet wall bed, kitchenette, screened sleeping porch with awning, private bath, and is furnished with kitchen utensils. An abundant supply of linens, bath accessories, etc. No expense has been spared to make this hotel the best in the Middle West and the management is ever solicitous regarding the comfort of the St. George's guests. An attractive Tea Garden with Japanese service is at the disposal of our guests. The cuisine is excellent and the prices are moderate.

$45 to $60 per month.

$30 per week, American plan for two.

New Hotel MELBOURNE

CHICAGO'S NEWEST AND MOST UP TO DATE HOTEL.

ABSOLUTELY FIREPROOF.

EVERY ROOM WITH BATH.

A new, most beautiful family hotel, on a beautiful residential street, offering all the conveniences and completeness of the popular Loop hotels without the glamour, smoke, dirt, and noise. Its rooms are large, light as day, and full of sunshine, and beautifully furnished. Not steam heated, but vapor heated, giving any temperature you may desire; real, modern comfort. Its baths [every room with a bath] are the famous Sherman baths, the luxury of a king. The lobby is mezzanine. Elevator service and every known modern comfort. The rates are reasonable.

Situated on Chicago's famous North Shore, in the heart of the Wilson-av. District, on a beautiful residential street.

4625 N. RACINE-AV. one block west of the Wilson-av. L station. 18 minutes to the Loop. Phone Sunnyside 5000. New Hotel Melbourne

HOTEL HAYES AND ANNEX.

HOTEL WOODLAWN.

ONE BLOCK FROM ELEVATED STATION, JACKSON PK. EXPRESS; CONVENIENT TO ILLINOIS CENTRAL. NICELY FURNISHED ROOMS WITH OR WITHOUT PRIVATE BATH; RATES $1.50 TO $2.50 PER DAY; $8 TO $14 PER WEEK; DOUBLE, $15 TO $19 PER WEEK. AMERICAN PLAN. PHONE HYDE PARK 4400. 64TH AND UNIVERSITY-AV.

North Shore Hotel

AMERICAN AND EUROPEAN PLANS. Telephone Edgewater 7818. Broadway and Sunnyside-av. High grade family hotel, situated in best residential section of Chicago.

18 minute express trains to Wilson-av. via N. W. Elevated. 2 minutes to hotel. Steam heat, running water, telephone; very moderate prices. Best restaurant in city for popular priced meals.

HOTEL GRASMERE, European, 4621 Sheridan-rd. Ravenswood 3701.

MOST EXCLUSIVE hotel on North Shore; just completed; every room with bath; single or en suite, with private porches; large, beautiful sun parlor; Wilson-av. sta. N. W. Elev., 18 min to loop; two blocks from lake.

HOTEL LA STRAIN AND ANNEX, 3336 ELLIS-AV.

Cozy, steam heated, electric lighted rooms; American plan, single, $8 to $12 per week; double, $14 up; European plan, $1 per day, or special weekly rates; L. C. and surface lines 1 block; 10 minutes' ride to business and amusement centers. J. O'DONNELL, Proprietor. Phone Douglas 7100.

EVERYTHING NEW and up to date; rooms with bath or en suite; private porches; also fully equipped kitchenettes; disappearing beds; popular price cafe; Wilson elevated express to Wilson-av.

BOULEVARD INN, 1512 HYDE PARK-BLVD. PHONE DREXEL 1703.

Everything new and up to date; rooms single or en suite with bath, $5 per week and up. Some h.-a-dor beds. Service and cleanliness unsurpassed. Opposite Hyde Park Hotel, ½ block to Chicago Beach Hotel. 10 minutes L. C. express to loop. Office, second floor.

A HOME In the most desirable South Side h.gh class residential district; nr. park and lake; 1 blk. to cars, 13 min. loop. Luxurious at unusual ...ss; up single; $15 wk. up en suite; priv. tel.; ...av. Rooms single or en suite, with connect... ...bath. $4 a week up. Calumet 4615.

HOLLAND HOTEL, 53d and Lake Park-av. American Plan. Midway 2812. special rates Rooms ...up en suite; priv. tel.; ...

COLONIAL HOTEL, 6235 KENWOOD-AV.— Single room and board, $7; two, $13 up week; ...ly good table. Phone Midway 1626.

REGIS HOTEL, 823 N. CLARK-ST.— ...European. Absolutely modern; walking dis... ...tance to loop. Office, second floor.

KENWOOD HOTEL, 47TH AND KENWOOD.— ...Mod. elevator, and bellboy service; cafe in ...building. Oakland 1600.

HOTEL MARLOW, 6022 WILSON-AV.—AT... ...tractive suites and private rooms; priv. baths; ...home cooking; Wilson L. Sunnyside 4040.

DREXEL ARMS HOTEL—LARGE, WELL ...furnished rooms with private baths; $1.50 per ...day for 2 people. Drexel and Oakwood-blvds.

WILSON-AVE.-ST., 226, OPP. LINCOLN PK.— ...Rooms; excellent meals; single, $6 up; double, ...$12 up; 15 minute to loop. Lincoln 1248.

...ROOMS, 1200 LUNT-AV.; 1400 LUNT; ROGERS PK. ...LINCOLN APTS., 1400 LUNT; ROGERS PK. ...Hskpg. suite, $25 up; rm., bath, $12. R. P. ...900.

HOTEL PLYMOUTH, Phone Edgewater 9200-1-2-3-4.

MOST EXCLUSIVE hotel on North Shore; just completed; every room with bath; single or en suite, with private porches; large, beautiful sun parlor; Wilson-av. sta. N. W. Elev., 18 min to loop; two blocks from lake.

HOTEL GRASMERE, European, 4621 Sheridan-rd. Ravenswood 3701.

HOTEL LA STRAIN AND ANNEX, 3336 ELLIS-AV.

Cozy, steam heated, electric lighted rooms; American plan, single, $8 to $12 per week; double, $14 up; European plan, $1 per day, or special weekly rates; L. C. and surface lines 1 block; 10 minutes' ride to business and amusement centers. J. O'DONNELL, Proprietor. Phone Douglas 7100.

EASTWOOD HOTEL AND ANNEX, EUROPEAN, 4644 Sheridan-rd. Edgewater 8197.

EVERYTHING NEW and up to date; rooms with bath or en suite; private porches; also fully equipped kitchenettes; disappearing beds; popular price cafe; Wilson elevated express to Wilson-av.

BOULEVARD INN, 1512 HYDE PARK-BLVD. PHONE DREXEL 1703.

Everything new and up to date; rooms single or en suite with bath, $5 per week and up. Some h.-a-dor beds. Service and cleanliness unsurpassed. Opposite Hyde Park Hotel, ½ block to Chicago Beach Hotel. 10 minutes L. C. express to loop. Office, second floor.

A HOME In the most desirable South Side h.gh class residential district; nr. park and lake; 1 blk. to cars, 13 min. loop. Luxurious at unusual ...ss; up single; $15 wk. up en suite; priv. tel.; ...av. Rooms single or en suite, with connect... ...bath. $4 a week up. Calumet 4615.

HOLLAND HOTEL, 53d and Lake Park-av. American Plan. Midway 2812. special rates Rooms ...up en suite; priv. tel.; ...

COLONIAL HOTEL, 6235 KENWOOD-AV.— Single room and board, $7; two, $13 up week; ...ly good table. Phone Midway 1626.

REGIS HOTEL, 823 N. CLARK-ST.— ...European. Absolutely modern; walking dis... ...tance to loop. Office, second floor.

KENWOOD HOTEL, 47TH AND KENWOOD.— ...Mod. elevator, and bellboy service; cafe in ...building. Oakland 1600.

HOTEL MARLOW, 6022 WILSON-AV.—AT... ...tractive suites and private rooms; priv. baths; ...home cooking; Wilson L. Sunnyside 4040.

DREXEL ARMS HOTEL—LARGE, WELL ...furnished rooms with private baths; $1.50 per ...day for 2 people. Drexel and Oakwood-blvds.

WILSON-AVE.-ST., 226, OPP. LINCOLN PK.— ...Rooms; excellent meals; single, $6 up; double, ...$12 up; 15 minute to loop. Lincoln 1248.

...ROOMS, 1200 LUNT-AV.; 1400 LUNT; ROGERS PK. ...LINCOLN APTS., 1400 LUNT; ROGERS PK. ...Hskpg. suite, $25 up; rm., bath, $12. R. P. ...900.

HOTEL PLYMOUTH, Phone Edgewater 9200-1-2-3-4.

MOST EXCLUSIVE hotel on North Shore; just completed; every room with bath; single or en suite, with private porches; large, beautiful sun parlor; Wilson-av. sta. N. W. Elev., 18 min to loop; two blocks from lake.

HOTEL GRASMERE, European, 4621 Sheridan-rd. Ravenswood 3701.

HOTEL LA STRAIN AND ANNEX, 3336 ELLIS-AV.

Cozy, steam heated, electric lighted rooms; American plan, single, $8 to $12 per week; double, $14 up; European plan, $1 per day, or special weekly rates; L. C. and surface lines 1 block; 10 minutes' ride to business and amusement centers. J. O'DONNELL, Proprietor. Phone Douglas 7100.

EASTWOOD HOTEL AND ANNEX, EUROPEAN, 4644 Sheridan-rd. Edgewater 8197.

EVERYTHING NEW and up to date; rooms with bath or en suite; private porches; also fully equipped kitchenettes; disappearing beds; popular price cafe; Wilson elevated express to Wilson-av.

BOULEVARD INN, 1512 HYDE PARK-BLVD. PHONE DREXEL 1703.

Everything new and up to date; rooms single or en suite with bath, $5 per week and up. Some h.-a-dor beds. Service and cleanliness unsurpassed. Opposite Hyde Park Hotel, ½ block to Chicago Beach Hotel. 10 minutes L. C. express to loop. Office, second floor.

A HOME In the most desirable South Side h.gh class residential district; nr. park and lake; 1 blk. to cars, 13 min. loop. Luxurious at unusual ...ss; up single; $15 wk. up en suite; priv. tel.; ...av. Rooms single or en suite, with connect... ...bath. $4 a week up. Calumet 4615.

HOLLAND HOTEL, 53d and Lake Park-av. American Plan. Midway 2812. special rates Rooms ...up en suite; priv. tel.; ...

COLONIAL HOTEL, 6235 KENWOOD-AV.— Single room and board, $7; two, $13 up week; ...ly good table. Phone Midway 1626.

REGIS HOTEL, 823 N. CLARK-ST.— ...European. Absolutely modern; walking dis... ...tance to loop. Office, second floor.

KENWOOD HOTEL, 47TH AND KENWOOD.— ...Mod. elevator, and bellboy service; cafe in ...building. Oakland 1600.

HOTEL MARLOW, 6022 WILSON-AV.—AT... ...tractive suites and private rooms; priv. baths; ...home cooking; Wilson L. Sunnyside 4040.

DREXEL ARMS HOTEL—LARGE, WELL ...furnished rooms with private baths; $1.50 per ...day for 2 people. Drexel and Oakwood-blvds.

WILSON-AVE.-ST., 226, OPP. LINCOLN PK.— ...Rooms; excellent meals; single, $6 up; double, ...$12 up; 15 minute to loop. Lincoln 1248.

...ROOMS, 1200 LUNT-AV.; 1400 LUNT; ROGERS PK. ...LINCOLN APTS., 1400 LUNT; ROGERS PK. ...Hskpg. suite, $25 up; rm., bath, $12. R. P. ...900.

BOARD WANTED.

...BOARD—YOUNG WOMAN EMPLOYED ...wishes pleasant room and board congenial ...family, North Side; state particulars. Address ...G 117, Tribune.

...BOARD—YOUNG MAN DESIRES ROOM ...with porch for sleeping; also board; pri... ...fam.; ref.; nr. Ravena. "L." Address G 141, ...Tribune.

...BOARD—YOUNG MAN WANTS ROOM AND ...board with private family, North Side pre... ...ferred. Address E 872, Tribune.

...BOARD—YOUNG LADY; PRIVATE FAM... ...ily; South Slst. Address G 600, Tribune.

ROOMMATES.

...GENTLEMAN HAS HIGH CLASS SHER... ...rt. home; des. man roommate, about 30; st. ...bd.; cong. atmosphere. Ravens. 5178.

...ROOMMATE—YOUNG LADY DESIRES RE... ...fined girl roommate; board if desired. Edge... ...water 7134.

...YOUNG LADY WILL SHARE ROOM AND ...home with refined girl. Grace. 6962.

...AGREEABLE YOUNG MAN WANTS YOUNG ...man roommate. Address B J 582, Tribune.

TO RENT—HOUSES—SOUTH.

TO RENT.

Michigan blvd. Residence N. W. Corner 34th St.

MODERN, 18 ROOMS, 6 BATHROOMS, ...OLLY AND ELEGANT INTERIOR FIN... ...ish. Handsome ballroom, 40x80; large two story brick garage; modern plumbing; marble ...batharooms; hot water heat. Over $50,000 was ...expended on the interior of this house, principally in fixtures, woodwork, decorations, bath...rooms and plumbing, putting it in perfect condition throughout. Splendid for high class modiste, millinery school, or commercial purposes. Over 15,000 square feet of floor space. Will rent for a term of years to a responsible tenant.

W. K. YOUNG & BRO., BANK FLOOR Marquette Bldg., Dearborn and Adams-sts.

TO RENT—10 ROOM AND BATH BRICK HOUSE, 3964 Michigan-av.; boarding, rooming, club or dressmaking; newly painted outside and in; hot water heat; decorate to suit; $100. 5619 Indiana-av. 8 room stone front, furnace; immediate possession; $37.50.

JAMES BOLTON & CO., Harrison 520. 1220 Peoples Gas Bldg.

TO RENT—6 ROOM MICHIGAN-AV., 78 ROOM house; hot water heat and very modern in every respect, large garage in rear, sunshine in every room; will make rent reasonable to desirable party. For keys and further information see FRED BECKLENBERG, Owner, 29 S. La Salle-st. Ph. Randolph 6171.

TO RENT—$80; PEASE, NO.—9 ROOM COTTG., with all modern conveniences; rent payments applied on purchase. Wabash-av. near 49th. Owner. Address J S 519, Tribune.

TO RENT—6 ROOM WASHINGTON PARK-CT., 6 rooms; all in first class condition; hardwood; steam; modern. A. E. KESLER, Room 1138, 76 W. Monroe-st.

TO RENT OR FOR SALE—EASY TERMS, 4244 Grand-blvd., beautiful, modern brown stone residence, 12 rooms, 4 baths, $125 month. Inquire LOUIS EISENDRATH, Wabash 6022.

TO RENT—11 RM. HOUSE WITH LARGE grounds, 4120 Lake Park-av. Walker and Orwell. Apply FRED JACOBITZ, 11320 S. Michigan-av.

TO RENT—2940 MICHIGAN-AV., 26 ROOM house; furniture. Phone Calumet 2578.

TO RENT—12 ROOM HOUSE, $40. APPLY for key at 3900 Lake Park-av. Oak. 6464.

TO RENT—HOUSES—NORTH.

TO RENT—2117 DAYTON-ST., 8 ROOM RES.; stone front; mod.; furn. ht.; will decorate; pos. 1st; $270; nr. Webster-av.; concession. McMINN, Rand. 6910.

TO RENT—2117 DAYTON-ST., NEAR WEBSter, 6 rm.; furn. heat; modern; will decorate; reduced rent $25; immediate possession. McMINN, Rand 6910.

TO RENT—430 ROSLYN-PL.—MOD. 10 RM. house; elec. light, etc.; 300 feet Lincoln Pk.; $60 per month; inquire within.

TO RENT—NICELY LARGE ROOMS, STM., $40. 1807 Hammond-st., near Lincoln Park. J. H. KRAEMER & SON, 138 N. La Salle-st.

TO RENT—15 RM. HOUSE. 1632 LA SALLE. Furniture for sale.

TO RENT—HOUSES—SUBURBAN.

TO RENT—$60.00. Oak Park cor. oak; garage; hardwood floors; very pretty reception hall, three fireplaces, two toilets, hdwd. firs., sleeping porch, south exposure, front yard, large yard, laundry, cistern and garage. Will apply rent on purchase price. One block north Washington-blvd., 237 S. Grove-av.

TO RENT—To possible purchaser: Winnetka residence; 9 rooms; 2 baths; h. w. heat.

FRANCIS M. CASE 5 N. La Salle. Main 3130.

TO RENT—OR FOR SALE—ARLINGTON Hts., new 7 r. bungalow; all mod. conv.; h. w. heat; 2 baths; $25. G. R. JARVIS. 30 N. La Salle. Tel. Cen. 5501.

TO RENT—FURNISHED AND UNFURNISHED houses in all North Shore suburbs: Evanston to Lake Forest.

J. L. FLOYD, 35 N. Dearborn-st.

TO RENT—HAVE LARGEST LIST HOUSES and apartments in Austin and Oak Park. GALLAGHER-SMITH, Austin 268, O. P. 561.

TO RENT—LARGE HOUSE; PERFECT REpair; h. w. heat; 3 baths; 100 ft. lot; garage. 868 Ridge-av., Evanston. Evanston 5290.

TO RENT—SMALL AND LARGE HOUSES; also business, choice locations. E. E. HEMINGWAY, 121 Marion-st., Oak Park.

TO RENT — ALL VACANT; WILMETTE homes; $25, $40, $50, $75, $85, $125 per mo. PAUL SCHROEDER & CO., end Wilmette L.

TO RENT—FURNISHED HOUSES.

TO RENT—VERY DESIRABLE FURNISHED house at Wheaton, adjoining Chicago Golf Links; $2,000 season MRS. E. G. TRACY, 35 N. Dearborn-st.

TO RENT—LAKE FOR. HOUSE, 8 BATHS; BEAUTIFUL GROUNDS. GENEVA, ILL. $100. PH. CENT. 8336.

TO RENT—WILL SHARE MOD. 6 RM house with married couple. Normal 5661.

WANTED—TO RENT—HOUSES.

WANTED—TO RENT—WITH PRIVILEGE of buying six room house, chicken house, about three acres land; must be cheap. Address G 178, Tribune.

WANTED—MODERN 6 ROOM bungalow with privilege of buying. South side. Address H O 472, Tribune.

TO RENT—SUMMER RESORTS.

TO RENT—SUMMER COTTAGES; COMpletely furnished; good fishing; good boating; $200 to $350. For particulars write ARMES & COLE, Traverse City, Mich.

TO RENT—FLATS—SOUTH.

TO RENT—STEAM HEAT. 3, 4, 5, and 7 room apartments. $12 to $40.

2601 Calumet-av., 3 to 7 rooms, $18-$40.

515-519 E. 39th, 3 to 5 rooms, $18 to $25.

3007 Calumet-av., 3 rm. apt., 7 rms., $37.50.

3049 Calumet-av., 1st. apt., 8 rms., $45.

BURLEY & CO., cor. 31st and Michigan-av. Phone Douglas 664.

TO RENT—BEST VALUES IN HYDE PARK. 5 ROOM APARTMENTS.

N. E. COR. ELLIS-AV. AND 54TH-ST. CHOICE LOCATION, NEAR THE UNIVERSITY. ATTRACTIVELY ARRANGED, MODERN APTS. BEAUTIFULLY FINISHED; RENT $35 UP.

H. K. YOUNG & BRO., 55TH AND BLACKSTONE-AV.

TO RENT— TO RENT— CHOICE ENGLEWOOD APARTMENTS. 4 to 6 rooms, $30 to $50. 7 to 10 room houses, $22 to $45.

ROBERT E. BARBEE— 148 W. 69th-st. Wentworth 687.

TO RENT— $28.50— 4 ROOMS

6180-82 MICHIGAN-AV. High class, strictly modern apartments, near L. Agent on premises, or ACKLEY BROS., 61st and Prairie. Phone Wentworth 662.

TO RENT—BEAUTIFUL LIGHT CHOICE MODern apts.; courteous and fair treatment to tenants.

KRAUTER, GRANNIS & CO., CENTRAL 1690. 26 N. DEARBORN.

TO RENT— 4521 Michigan-av., 7 rms., 2 baths.....$65.00 4521 Calumet-av., 5 rms.....45.00 Wilmette, 1225 Lake-av., 10 rms.....100.00

TO RENT—N. E. COR. OAKWOOD AND Ellis, mod. 2 and 3 room apts.; finest in city; 2 disappearing beds; ideal loc.; exc. trans. See Janitor, 105 Oakwood-blvd.

TO RENT—7 RMS., 1ST AND 2D FLOORS, 1045 E. 47th-st.; well kept bldg. and lawn; wide porches; $40 and $45. Drexel 8751. C. A. DOWNS, 1220 E. 47th-st.

TO RENT—6652 MINERVA-AV., APT. 5, 6 rooms; modern; sublease to Oct. 1st; possession April 1st; front and rear porches; fine transportation. $30. Midway 2928.

TO RENT—5926 MICHIGAN-AV., NEW bldg.; 8 room high class apartments; large, light rooms, sun parlors; $50; "L" and surface; will decorate to suit; rent on percentage.

TO RENT—6 LARGE ROOMS, WHITE TILE bath, large private sleeping porches, many closets, strictly modern; exclusive bldg.; only vacancy; $42.50. 5920 Indiana-av., janitor.

TO RENT—$25 TO $30, 8. W. COR. OF 61ST and Prairie, 3 rooms and in-a-Dor beds; new and up to date; high grade; $28 to $30. J. F. O'BRIEN CO., 225 E. 61st. Tel. Oak. 3222.

TO RENT—APTS. $25-$45. 5461 DORchester (Madison)-av.; all modern conv.; front screened sleeping porches, individual rear porches; best value in Chicago.

TO RENT—5 ROOM MODERN APARTMENTS; very large rooms; front and rear private porches. Inquire 5434 Woodlawn-av. Phone Midway 742.

TO RENT—HIGH CLASS 6 RM. APT., TWO large living rms., front and rear sleeping porch; WITH steam ht., exc. $42.50; without, $42.50. May 1. 6131 Greenwood-av.

TO RENT—N. COR. 39TH AND S. PARK— 5, 6, 7 room flats; porches. See today.

HENRY LESCH & SON, Marquette Bldg.

TO RENT—DESIRABLE APARTMENT; SIX large light rooms, 2d floor, $43.50; with garage, $47.50. 6126 Ellis-av.

TO RENT—CORNER APT., 2D FLR., 5 RMS., $35. 5844 Dorchester-av. South and east exposure, L. C. trans. Open for inspection.

TO RENT—5481 HARPER-AV., MOD. 5 RM. apt., stm., elec., $36; decorate to suit. Ph. Englewood 9258.

TO RENT—6238 SOUTH PARK-AV.; HIGH grade 6 room apt., 2d floor; detached bldg.; all light rooms; rent $50. Owner first floor.

TO RENT—2 AND 4 ROOM APTS., MOD., all light, good transp.; conc.; $22.50 to $30. 4301 Wabash-av.

TO RENT—6200 W. 61ST PL., 5 RM. FLATS; steam; sunny; nr. L; ht. w.; $15 to $18.

TO RENT—CALUMET-AV., 4155, 5D—5 rooms, steam heat, gas, light; fine floor; $35.

TO RENT—FLATS—SOUTH.

KENWOOD

30 New Apts.

3 and 4 Rooms

READY NOW.

812-22 E. 46th-st.

Just west of Drexel-blvd.

Choicest Kenwood Location.

These apartments are brand new, having all the latest equipment, and are strictly modern. Some are equipped with Murphy in-a-Dor beds, inclosed sun parlors and open porches. We will decorate to suit you. Excellent transportation, L. L. C., and surface. We are now making reservations.

Come early and get choice.

ALSO

3, 4, 5 ROOM APTS.

CORNER 55th, Ingleside & Drexel-av.

READY TO MOVE INTO.

NEAR WASHINGTON PARK. BRAND NEW BUILDING. THESE APTS. ARE VERY MODERN. SUNLIGHT IN EVERY ROOM. SUN PARLORS, ETC.

Come out today or at your earliest convenience and be convinced that we are in a position to give you at a very reasonable price just the apartment you are looking for. They are all real bargains.

RENTS RANGE FROM $30 TO $65.

Our agents are at all buildings and will personally show you through without any obligation.

ALSO

Michigan Ave.

4220-28.

3, 4, 5 ROOM APTS.

New Court Bldg.

Near 43d-st. "L" Exp.

24 new high grade apartments with large inclosed sun parlor and very modern throughout. The location and transportation facilities are excellent. The rents are very reasonable. Murphy In-a-Dor beds if desired.

RENTS FROM $37.50 TO $55. Agent on premises.

FOR FURTHER INFORMATION PHONE OR CALL BECKLENBERG, OWNER, 29 S. La Salle-st. Phone Randolph 6171.

NEW Drexel Blvd. Apts.

READY MARCH 1ST.

4711-4759 DREXEL-BLVD.

7 to 11 Rooms.

2 and 3 Baths.

$125 to $250.

All Rooms Exceptionally Large and Light.

Come today and get choice.

OFFICE, 4701 Drexel-blvd. Phone Kenwood 885.

TO RENT—CHOICE MODERN APTS. 6124 South Park-av., 4 rooms.$27.50 to $29.50 6250 South Park-av., 5 rooms.....$27.50- 30.00 305 W. 59th-st., 4 rooms..... 27.50 340 W. 70th-st., 5 rooms..... 30.00 922 W. 79th-st., 7 rooms..... 45.00 7452 Princeton-av., 5 rooms..... 30.00 6451-59 Kenwood-av., 4 rms.....$37.50 to 40.00 6631 Kenwood-av., 5 rooms..... 35.00 1008 E. 55th-st., 5 rooms..... 32.50 1005 E. 55th-st., 5 rooms..... 32.50 855 E. 47th-st., 6 rooms..... 35.00 6700 Grand-blvd., 8 rooms..... 55.00 4710 Grand-blvd., 8 rooms, 3 baths.....100.00 T. E. WELLS, 160 W. Jackson-blvd. Wab. 5592.

TO RENT— ONE ROOM APARTMENTS. WITH ALL CONVENIENCES OF 4 ROOMS. New, elegantly appointed building; S. W. COR. 43D AND HARPER-AV. 1 room; SUN PARLORS, porches, bathrooms, dressing rooms, in-a-Der wall beds, dumb waiters connecting with cafe, spacious reception room and cafe on first floor; block from HYDE PARK HOTEL and I. C. EXPRESS RENT $36 up. W. K. YOUNG & BRO., 55th and Blackstone-av. Ph. Hyde Park 997.

TO RENT— 4 AND 5 ROOM APARTMENTS. 6124 South Parkway, cor. 43d-st. New, elegantly appointed building. English basement type, in the exclusive residence section of HYDE PARK; attractive arrangement; sun parlors, every modern appointment.

RENT $47.50 UP. HYDE PARK OFFICE, 55th and Blackstone-av. Ph. Hyde Pk. 997.

4822-4 Grand Blvd.

Special—Delightful 7 and 8 room apartments in modern cabinet building with all modern conveniences. These apartments recently rented for $50-$100, will rent to desirable tenants for $70 to $85. With lights, gas ranges and decorate to suit. See janitor on premises. McKEY & POAGUE, Agts., 311 E. 47th-st. Oak. 167, or phone Calumet 2000. WINSTON, Owner. Main 3618.

TO RENT— Flat 1—87 E. 42d-st., 5 rms., $32. Flat 2—89 E. 42d-st., 5 rms., $27.50. Flat 3—71 E. 42d-st., 5 rms., $30. Flat 1—48 E. 29th-st., 4 rms., $29. Flat 1—45 E. 29th-st., 4 rms., $26. Flat 2—47 E. 29th-st., 4 rms., $25. Flat 4—37 E. 29th-st., 7 rms., $30. THE UNIVERSITY OF CHICAGO, Mid. 800. 5750 Ellis-av.

TO RENT—MOD. 4, 5, AND 6 ROOM APTS. $18 TO $40. WASHINGTON PARK APTS., 204-210 E. 54th-st., cor. Indiana-av., mod. 5 rooms, 2d and 3d apts.; open. See them.....$32.50 HYDE PARK BLDG., cor. 53d and Lake Park-av., mod. 4 and 5 rooms.....$30-$32.50 PRAIRIE-AV., southeast cor. 59th-st., mod. 6 and 6 room apts.....$42.50 A. H. LORD, 111 W. Washington-st.

TO RENT—IN THE HIGH GRADE APT. bldg., N. Cor. 52d and Ingleside-av. 6 rooms, 2 baths and sun parlor; $75. 5 rooms, 1 bath and sun parlor; $55. 4 rooms, 1 bath and individual porch; $42.50. These apts. are splendidly designed and exceptionally finished. Will be decorated to suit. Janitor will show. McCARTHY & BYRNE, 51st, cor. Indiana-av.

TO RENT—FINEST APARTMENTS ON Grand-blvd., very best location and transportation, service unequaled; important concessions; every modern convenience; will take bonds or real estate. You cannot equal my proposition. 5 rm. apt. from $30. GEORGE PETER, 11006 Olde Bldg. Phone Franklin 8866.

TO RENT—S. W. COR. 46TH-ST. AND Prairie-av., 4, 5, and 6 rooms data; steam heat, hot water; choice location; low rents; $22 to $35. Apply to janitor, on premises, or ILLINOIS TRUST & SAVINGS BANK, TR., La Salle-st. and Jackson-blvd.

TO RENT— 4924-6 Woodland-pk., 6 and 7 rooms; very desirable; excellent transps., I. C. R. R.; $35 and $60.

H. F. NORCOTT & CO., 1007 E.

TO RENT—FLATS—NORTH.

L. J. KAFKA & SON,

EDGEWATER.

Most complete list of apartments to rent in Edgewater. Call at our office and select the rent most to accompany you and show you apartments most suited to your wants.

FOUR ROOMS.

N. W. cor. Wayne and Ridge-av., 3 blks. to "L" sta.; strictly modern, large and light; $33.50 to $35.00. Agent at bldg. Sunday.

5840 BRYN MAWR-AV., nr. "L" and lake; large living room; strictly modern; $30.

FIVE ROOMS.

5845 Wayne-av., priv. porches, $35.

5852 Wayne-av., sun parlor, $50.

5680 Ridge-av., 2 blks. to "L." Large sun parlor; liv. room across, yard, $50.

5442 Winthrop-av., 2 blks. to lake and "L" sta., priv. porches, $40.

5680 Winthrop-av., sun par., $50.

SIX ROOMS.

1519 OLIVE-AV., beautiful large and light rooms; strictly modern; $47.50.

5426 Winthrop-av., large rooms, $45.

5546 Winthrop-av., 3 blks. to Thorndale "L." All rooms sunny and outside light, priv. rear porch, yard, sec. to suit, $40.

5625 Winthrop-av., 2 baths, s. p., $57.50.

1435 Hollywood, porch, yard, $40.

This is only a partial list.

Call at our office; every apartment that is for rent in Edgewater is listed with us.

L. J. KAFKA & SON,
1139 Bryn Mawr-av., opposite "L" station.
Open Sunday.

HIGH CLASS NEW APARTMENTS

N. E. COR. KENMORE & HOLLYWOOD-AV.
FINEST CORNER IN EDGEWATER.
7-8-9 rooms, with 2 and 3 baths, sleeping and sun porches; overlooking lake; all latest improvements; vapor heating, vacuum cleaners, dryers, and tile baths; screens cover full opening of windows; apartments finished in genuine mahogany and white enamel.
WILL DECORATE TO SUIT.
Rentals $110 to $175 monthly; 3 year leases.
Agent on premises. Phone Lake View 515.

NEW.

Farwell Ave. and Lake.

BEAUTIFUL 6 AND 7 ROOM APTS., 1128-40 and 1146 Farwell-av. 2 Each Apt. Has Just Been Done Over, Lake and Park. All rooms are light and airy. Sun parlors and sleeping porches. Dining room panelled in white. Artistic lighting fixtures. Tiled baths with showers. WILL DECORATE TO SUIT. Heated garages with electric light. Rent $115 to $145. AGENT ON PREMISES OR PHONE ROGERS PARK 697.

TO RENT ..... FROM MAY 1.
2628 TO 2636 LAKE VIEW-AV.
4, 5, 7, AND 9 ROOMS.
Between Wrightwood-av. and Deming-pl.
OVERLOOKING LINCOLN PARK.
Modern and sunny.
East and south exposure.
15 min. to the city on all.
CLARK-ST. AND BROADWAY CARS.
Conv. to public and private schools.
RENTALS $45, $55, $70, AND $85.
JANITOR ON PREMISES.

TO RENT—MAY 1ST—3-4 R. WALTON-PL.; cozy 4 rm. suites, s. h., elec. light; adults only; $60.

S. W. Cor. Kenmore and Leland-avs., 5, 6, and 7 rooms; $32.50 to $50.

5027-29 Broadway, light and pleasant 7 room flats, 2d floor, furnace heat; $2800.—
JNO. M. FANNIN & CO., 8 S. Dearborn-st.

TO RENT—BUENA PARK MANOR.
4215-25 BROADWAY.
NOW READY—APRIL 1.
3 rooms $35.00
4 rooms ..... $35 to $37.50
5 rooms ..... $45 to $47.50
6 rooms ..... $55 to $60
N. W. L. to Buena Park or Broadway surface to Buena-av.
See agent on premises or
D. A. MATTESON & CO., 105 N. Dearborn, or phone Cent. 5800.

TO RENT—1216 SHERWIN-AV., BIRCHwood, east of Sheridan-rd.; unobstructed view of the lake; 2 baths; $60.

To Rent—New 7 room apts., 2 & 4 sts. residential bldg.; beautiful large rooms, finished in old ivory, with mahogany trim; hardwood floors; 2 baths, shower room, open fireplaces, vapor heat and vacuum cleaning system. Open for inspection at them before you rent. Phone Rogers Park 74, or Leslie to Corpus Christi.

TO RENT—
2, 3, AND 4 ROOMS, NEW.
808 to 10 Winona-st., on lake, with door beds, built-in tables and seats and dressers; each apt. has front porch, shower baths; girl in attendance; beautiful entrance hall; open Sunday; completed April 1st.
PAISLEY & WORTHEN, 1003 Argyle-st.

TO RENT—CHARLESTON APARTMENTS
6815-30 Broadway; 4 and 5 rooms; Welsbach; screened rear porches; large laundries with tubs; $12.50 to $15.00. Agent on premises. Phone Lake Michigan.
STRASHEIM & CO., 2905 N. Clark-st.
Phone Lake View 821.

TO RENT—NEW 6 ROOM APARTMENTS.
Sun parlors, 2 baths, much closet space; all latest improvements; $50 to $55.
JOHN A. SCHAFER, 1139 Wellington-av.

TO RENT—61 EAST OAK-ST., 6 ROOMS, 3 baths; all conveniences; rent reasonable to adult; also heat for money this side (Lincoln Park); also 7 rooms and 6 rooms, 114 E. Walton-pl.; 3 baths; large rooms; choice. Apply to janitor.

TO RENT—CHOICE 8 RM. APARTMENT, 3d floor; all outside light; rm. reception hall; hardwood floors; modern conveniences; 2 baths. Janitor service. Possession on or before May 1st. Apply 1 to 4 P. M. Rosalie to guit. Rent April 15. Inquire 34 E. Oak-st.

TO RENT—FINEST APT. OF 6 ROOMS, 3 baths, 2 large light rms. Reception hall, facing Garfield Park; corner elec. immediate possession. 128 S. Central Pk.-av. Phone Crawford 6900.

TO RENT—CATALINA BUILDING, 5836 Cor. Warren and Lincoln-av.; modern apts.; 4 rooms, $28.50; 6 rms., $40.50. Janitor service.
F. J. FADNER, Cent. 4624.

TO RENT — 4-5-6 LOOMIS-ST., 3 AND 4 rooms; rent reduced; bargains; $20 to $31.
F. H. PEASE & CO., 127 N. Dearborn Bldg.

TO RENT—FIVE LARGE ROOMS AND BATH; newly papered, decorated, clothes chute, china, silver, linen; very choice; no children; refs.; Wilson exp. Edgewater 3882.

TO RENT—4 RMS. FURN., NR. KEDZIE-av. and Lawrence-av. "L"; $18. P. RYAN, 1005 E. 55th. Tel. Midway 4677.

TO RENT—WILL SUBLEASE ELEGANTLY furn. 5 rm. apt. for 6 mo. from May 1st; overlooking lake. Address Apt., 1 Bellevue-pl.

TO RENT—BEAUTIFULLY FURN. STRICTly mod. 4 rm. apt. ex. location. Inquire office of bldg., 725 Irving Pk.-blvd.

TO RENT—BUENA PLAZA, 4062 KENMORE-av., new 1 rm. apts. with bath; Wil. ex. Wolf 8262.

TO RENT—FURN. OR UNF. FLATS; NEW court bldg.; steel, trans.; "L" and surface. Apply Mgr., 7116 Seminary-av. Dry 2626.

TO RENT—FURNISHED FLAT; MODERN; 6 rms. and bath; $35. 3514 Clarendon-av., 2d floor.

TO RENT—3 RM. NEWLY FURN. MOD. APT. priv. ent.; ay. Lincoln Pk. Pl. Line. 4624.

TO RENT—ROOMS OR FURNISHED APT. Ph. Wellington 7905. Sheridan-rd.

TO RENT—SHERIDAN-RD., ARGYLE EX., spacious apt.; $150 a mo. Phone Edge. 3660.

Northwest Side.

TO RENT—4108 MONTROSE-BLVD.; 4 RM. newly furn. flat; strictly mod.; very rese.

West Side.

TO RENT—5523 JACKSON-BLVD., BEAUTIful 3 rm. apt. in detached 3 apt. building; entrance to Garfield Pk.; mahogany trimmed; tile kitchen; large porch; very high class. Will rent for 6 months or more. Also garage. Best reference required. Phone Kedzie 5284.

TO RENT—5523 JACKSON-BLVD., BEAUTIful 3 rm. apt. in detached 3 apt. building; entrance to Garfield Pk. golf links; mahogany trimmed; tile kitchen; large porch; very high class; garage if desired; best reference required; rent $105. Phone Kedzie 5284.

TO RENT—ATTRACTIVE LOWER WOMAN or couple; new furnished modern 6 room apartment; all rooms rented. Garfield 5014.

WANTED—TO RENT—FLATS.

WANTED—TO RENT—BY 4 YOUNG MEN, 3 or 4 r. modern flats, in or near Lincoln; 65th, convenient to L. C.; lessor arrange for reserve; give description, terms. Address G 282, Tribune.

WANTED—TO RENT—FURNISHED 2, 3, OR 4 room mod. apartment, couple; state price, etc. Address G 163, Tribune.

WANTED—TO RENT—4 TO 5 RM. FURN. flat, between Belmont and Addison-avs., east of Clark; family of 4. Well. 5877.

WANTED—TO RENT—2 RM. APT.; $5. 6th of month; 2 of 3 cop. bills. 640 to 646; full particulars. Address G 280, Tribune.

WANTED—TO RENT—FURN. FLAT, 5 OR 6 rooms; L. C. or St. Ph. Hyde Park 7900.

FLATS LISTED.

WANTED—TO RENT — HAVE RENTERS for 6-room flats in new building. UNION REAL ESTATE CO., 4119 Lincoln-av.

TO RENT—STORES—DOWNTOWN.

TO RENT—329 N. MICHIGAN-AV., NEAR N. water, basement, second floor, 1,000 sq. ft.; reasonable. Inquire 2d floor, Room 211.

TO RENT—STORE, 428 S. STATE-ST., NEAR Van Buren; reasonable. WEIL, 71 Monticello 2214.

TO RENT — STORE 18x90 FEET, 125 N. Wabash; possession May 1st.
G. V. McKELLAR, 38 S. La Salle-st.

TO RENT—STORE, OFFICE, LOFTS, IN Loop; low rent. Inquire Donahoe Bldg., 407 S. Dearborn-st.

TO RENT—4 AND 5 RM. APTS., $18 AND up. Also sub-agents wanted. Apply 6 room apartment, 4000 Kenmore-av.

TO RENT—HAVE LARGEST LIST APARTments and houses in Austin and Oak Park.
CLARENCE E. SMITH, Austin 286, O. P. 581.

TO RENT—
SIX BLOCKS FROM
Midway Park Apartments,
440-448 N. Austin-av., Opposite Midway Park.
(1 block north of Austin-av. station of Oak Park Elevated.)
READY FOR OCCUPANCY MAY 1.

2 rooms and kitchenette, $32.50; 4 rooms, $38; 5 rooms, $40 and $45. Every conceivable modern improvement; homelike features; sun porches; ideal location.

Superior Apartments,
Taylor-av. and Superior-st., Oak Park.
READY FOR OCCUPANCY APRIL 1.

3 rooms, Murphy bed and dressing room, $30; 4 rooms, $35; 5 rooms, $40. Modern in every respect.

Ridgecourt Apartments,
WASHINGTON-BLVD. AND RIDGELAND-AV., OAK PARK.

Unsurpassed location; superior equipment; 4 rooms, $42.50 to $50; 5 rooms, $47.50 to $55.

JOHNSON BROS. & COMPANY,
5958 W. Lake-st. Austin 200. Oak Park 165.

FOREST PARK IDEAL LOCATION.

7815 TO 21 ADAMS-ST.,
3 BLOCKS FROM
METROPOLITAN "L."

18 brand new modern steam heated 6 room apartments at rents that are very reasonable. This is an ideal spot in the beautiful Forest Park addition and the opportunity will convince you that you will want one of these apartments.

Come out today and our agent will be pleased to show you the many extras that you will not often find at prices so low.

FOR FURTHER INFORMATION PHONE OR CALL
FRED BECKLENBERG, OWNER,
20 S. La Salle-st. Phone Randolph 6171.

TO RENT—FLATS—SUBURBAN.

TO RENT—JUDSON APARTMENTS.
S. E. Cor. Judson and Dempster-sts.
4 rooms and sun porches $40.00
5 rooms and sun porches $45.00
6 rooms, corner $48.00
Take N. W. "L" to Dempster-st. sta., walk 2 blocks east.
AGENT ON PREMISES.

TO RENT—611-617 W. LAKE-ST., JUST west of Oak Park-av., most beautiful suburb of Chicago. Oak Park cars to Oak Park-av. and 6 rooms, sun parlors, in-a-door beds; rent to 5 and 6 rooms. New bldg. $35 to $55. R. D. DUFF, 111 W. Washington-st. Frt. 4212.

TO RENT—EVANSTON, S. W. COR. MAPLEav. and Crawford., N. W. sta. "L"; 6 rooms, large sun parlors, strictly high class; rental $42.50-$55. Agent on premises.

TO RENT—HAVE LARGEST LIST APARTments and houses in Austin and Oak Park.
CLARENCE E. SMITH, Austin 286, O. P. 581.

TO RENT—801 S. CARPENTER-AV., OAK Park; 3 fl. bldg., 5 rm. apt.; priv. porch; Met. "L" Oak Park-av. sta.; $35. Edgewater 2554.

TO RENT—CHOICE CORNER 7 ROOM APT. in 3 family bldg.; $50 6 room apt., $30. Inq. 407 N. Humphrey-av., Oak Park.

TO RENT—FURNISHED FLATS.

South Side.

TO RENT—TYSON FURNISHED APTS.
4257-4259 GRAND-BLVD.
LARGEST AND FINEST BUILDING; HAS SIXTY-NINE OF THE BEST FURNISHED READY TO LIVE SUITES IN CHICAGO. WE HAVE NO COMPETITORS; WHEN CLASS AND DISTINCTION, LOCATION, TRANSPORTATION, AND SERVICE WE RENDER ARE CONSIDERED. RENTED BY THE WEEK OR MONTH.

2 Room Apartment Completely Furnished.

MAID SERVICE; $16 PER MONTH. KENWOOD HOTEL, 4315 Lake Park-av.

TO RENT—
CHEVERNY FURNISHED APARTMENTS.
S. e. cor. Grand-blvd. and 35th-st., 3 stories, tile bath; 3 beds; private porches; maid service. Agent 3907. $47.50 to $70 mo.

TO RENT—4 ROOMS, NEW BLDG., PRIvate porches, unobstructed; furnished, unfurnished; immediate possession; one block to I. C. and L. surface lines, and Jackson Pk.; rent $42. 1447 E. 63d-st. ACKLEY BROS., W. P. 100.

TO RENT—3444 MICHIGAN-AV., APTS., 2 rooms and bath; 4 rooms and bath; completely furn. for baths.; convenient location; beautiful entrance; $6 to $14 weekly.

TO RENT—FURN. COMPLETE, 3 ROOM apt., flat, $3.50 week; 5 r., $6.50. 3623 Vincennes-av.

TO RENT—FURNISHED APT., 5 ROOMS and bath; plenty of light and air; April 1 to Oct. 1. Phone Hyde Park 1004.

TO RENT—4556 CALUMET, 1ST—MOD. 4 R. cor. apt., completely furn., to Oct. or longer; resp. adults; trans. 1 blk.; rea. Drex. 6231.

TO RENT—4 ROOMS, HIGH CLASS FURN. apt., new bldg., 3 blocks from lake. Call 3600 Michigan-av. Randolph 6910.

TO RENT—3 AND 4 ROOM HIGH CLASS modern apts., fully furnished, serving; $12 to $16 month. 602 Oakwood-blvd. Tel. Rand. 8440.

TO RENT—FURNISHED ROOM APT., MAY to October; 2 porches. References. Apply mornings. 1417 Park Row, Oak Park.

TO RENT—RESPONSIBLE PARTY, BEAUTIful 10 RM. APT., 4551 OAKENWALD-AV., 47th.

TO RENT—FURN., CORNER FLAT, 5 LAF IN 2 mod., priv. bth. 756 E. 46th-st. Apr. 15.

TO RENT—3 TO 7 ROOM HOME FLATS, $30 to $60. 4800 St. Lawrence-av. Drexel 7290.

TO RENT—FURN. 3 ROOMS, BATH, AND kitchenette, $18. Kimbark-av. Hyde Park 7944.

TO RENT—4 RM. CO. MF. FURN. FLAT TO resp. party only. Went. 1798.

TO RENT—4831 CALUMET, 3D APT.—WILL share sunny, modern apt.; $26 month.

North Side.

TO RENT—HOUSEKEEPING APARTMENTS. Lincoln Hotel.

716-756 IRVING PARK-BLVD.
"A Refined Home for Refined People."
¼ Block from Irving Park-blvd. sta.
Way live in a hotel when you can live in a new Apartment Hotel and HOUSEKEEP? 2 to 5 rooms with Kitchens, Shower Baths, Hot Water, Telephone, Bellboy Service, Linen and Silver, $70 to $120 monthly. Cafe, Spacious Lounge, Billiard and Card Rooms. Wellington 36.

TO RENT—420 DEMING-PLACE — COMPLETELY FURNISHED 2 ROOM APARTMENTS, SUN PARLOR, NEAR LINCOLN PARK; NEW BUILDING. Diversey 3000.

TO RENT—NICELY FURNISHED 4 ROOM apt. in the Fuchs, 3d floor, Belmont-av. and Halsted-st. Call 1 to 7. F. J. FADNER, Cent. 4624.

TO RENT—YOUNG MARRIED COUPLE will share modern 6-room flat with young married couple; desirable surroundings; sun parlor; nr. lake; exc. trans.; rent, $42.50. 3649 Broadway.

TO RENT—BEAUTIFULLY FURN. 5 RM. apt., sun room, large living room, fireplace, bar. all. sta. BROWN, 4631 Malden. Ph. Sunny. 9892.

TO RENT—3 ROOMS FRONT AND BACK entrance for gents, private family; breakfast if desired. 2 E. Elm-st.

TO RENT—FIVE LARGE ROOMS AND BATH; newly papered, decorated, clothes chute, china, silver, linen; very choice; no children; refs.; Wilson exp. Edgewater 3882.

TO RENT—4 RMS. FURN., NR. KEDZIE-av. and Lawrence-av. "L"; $18. P. RYAN, 1005 E. 55th. Tel. Midway 4677.

TO RENT—WILL SUBLEASE ELEGANTLY furn. 5 rm. apt. for 6 mo. from May 1st; overlooking lake. Address Apt., 1 Bellevue-pl.

TO RENT—BEAUTIFULLY FURN. STRICTly mod. 4 rm. apt. ex. location. Inquire office of bldg., 725 Irving Pk.-blvd.

TO RENT—BUENA PLAZA, 4062 KENMORE-av., new 1 rm. apts. with bath; Wil. ex. Wolf 8262.

TO RENT—FURN. OR UNF. FLATS; NEW court bldg.; steel, trans.; "L" and surface. Apply Mgr., 7116 Seminary-av. Dry 2626.

TO RENT—FURNISHED FLAT; MODERN; 6 rms. and bath; $35. 3514 Clarendon-av., 2d floor.

TO RENT—3 RM. NEWLY FURN. MOD. APT. priv. ent.; ay. Lincoln Pk. Pl. Line. 4624.

TO RENT—ROOMS OR FURNISHED APT. Ph. Wellington 7905. Sheridan-rd.

TO RENT—SHERIDAN-RD., ARGYLE EX., spacious apt.; $150 a mo. Phone Edge. 3660.

Northwest Side.

TO RENT—4108 MONTROSE-BLVD.; 4 RM. newly furn. flat; strictly mod.; very rese.

West Side.

TO RENT—5523 JACKSON-BLVD., BEAUTIful 3 rm. apt. in detached 3 apt. building; entrance to Garfield Pk.; mahogany trimmed; tile kitchen; large porch; very high class. Will rent for 6 months or more. Also garage. Best reference required. Phone Kedzie 5284.

TO RENT—5523 JACKSON-BLVD., BEAUTIful 3 rm. apt. in detached 3 apt. building; entrance to Garfield Pk. golf links; mahogany trimmed; tile kitchen; large porch; very high class; garage if desired; best reference required; rent $105. Phone Kedzie 5284.

TO RENT—ATTRACTIVE LOWER WOMAN or couple; new furnished modern 6 room apartment; all rooms rented. Garfield 5014.

WANTED—TO RENT—FLATS.

WANTED—TO RENT—BY 4 YOUNG MEN, 3 or 4 r. modern flats, in or near Lincoln; 65th, convenient to L. C.; lessor arrange for reserve; give description, terms. Address G 282, Tribune.

WANTED—TO RENT—FURNISHED 2, 3, OR 4 room mod. apartment, couple; state price, etc. Address G 163, Tribune.

WANTED—TO RENT—4 TO 5 RM. FURN. flat, between Belmont and Addison-avs., east of Clark; family of 4. Well. 5877.

WANTED—TO RENT—2 RM. APT.; $5. 6th of month; 2 of 3 cop. bills. 640 to 646; full particulars. Address G 280, Tribune.

WANTED—TO RENT—FURN. FLAT, 5 OR 6 rooms; L. C. or St. Ph. Hyde Park 7900.

FLATS LISTED.

WANTED—TO RENT — HAVE RENTERS for 6-room flats in new building. UNION REAL ESTATE CO., 4119 Lincoln-av.

TO RENT—STORES—DOWNTOWN.

TO RENT—329 N. MICHIGAN-AV., NEAR N. water, basement, second floor, 1,000 sq. ft.; reasonable. Inquire 2d floor, Room 211.

TO RENT—STORE, 428 S. STATE-ST., NEAR Van Buren; reasonable. WEIL, 71 Monticello 2214.

TO RENT — STORE 18x90 FEET, 125 N. Wabash; possession May 1st.
G. V. McKELLAR, 38 S. La Salle-st.

TO RENT—STORES, OFFICES, LOFTS, IN Loop; low rent. Inquire Donahoe Bldg., 407 S. Dearborn-st.

TO RENT—STORES—SUBURBAN.

TO RENT — MODERN BRICK STORE IN rapidly growing suburb; excellent opportunity for live grocer; fine store, basement, gas and plumbing, 9 and 10c store, etc. E. B. GRAHAM, 1806 Chamber of Commerce. Main 656.

TO RENT—DRUG STORE, SUBURBAN. West; no competition. Address F 427 Tribune.

TO RENT—OFFICES AND STUDIOS.

Downtown.

TO RENT— OFFICES AND
SPECIALTY SHOPS
IN THE
VENETIAN BUILDING,
15 N. Washington-st.
The best location in Chicago
FOR LADIES' WEAR
AND KINDRED LINES.
Directly opposite Marshall Field & Co.
and within one block of the center of the other big retail stores.
RENTS $35 PER MO. AND UP.
Will be remodeled throughout and redecorated throughout and the service will be the best in Chicago.
Only high grade tenancy considered.
Rooms will be finished in white enamel or in any way desired.
Apply to
JOHN R. MAGILL & CO.,
38 N. Dearborn-st. Central 7900.
Office of Bldg.—Room 1008.

TO RENT—JACKSON-BLVD.

2D FLOOR OFFICES AND SPACE.

We have decided to divide into single offices and suites, from 480 feet up, the entire second floor of the Peabody building, 18 W. Jackson, and are now ready to quote prices on any amount and arrangement of space desired.

The service will be thoroughly good in every respect; building modern and complete in all details; the location, 100 feet west of State-st., is ideal for almost every business.

The large plate glass windows fronting the boulevard offer splendid opportunities for advertising and publicity. The floor is open for inspection.

JOHN R. MAGILL & CO.,
38 N. Dearborn-st. Cent. 7900.

TO RENT—
CHOICE LIGHT SPACE FOR OFFICE AND MERCANTILE PURPOSES; MODERATE RENTALS.
IN
THE MONADNOCK BUILDING,
37 SOUTH WABASH-AV.

TO RENT—NEW FEDERAL LIFE BLDG.
168 N. MICHIGAN-AV.
TO BE COMPLETED IN
1ST FLOOR, 8,100 SQ. FT.
2D FLOOR, 8,100 SQ. FT.
ALSO A FEW DESIRABLE SINGLE OFFICES AND SUITES ARE STILL AVAILABLE ON UPPER FLOORS. LOW RENTALS. BEST SERVICE.
H. O. STONE & CO.,
76 W. MONROE-ST. TEL. RAND. 300.

TO RENT—SINGLE OFFICES AND SUITES.
Especially desirable for
LAWYERS, REAL ESTATE MEN,
CONTRACTORS and ARCHITECTS.

One suite with 2 or 3 private offices.
One suite with 5 or 6 private offices.
Two single offices; also 3 furnished private offices in lawyer's suite.

PORTLAND BLOCK, 85 N. DEARBORN-ST.
JOHN M. MAGILL & CO.,
Room 200 Portland Block. Central 7900.

TO RENT—
Several desirable offices in
WESTMINSTER BUILDING,
Dearborn-st. N. Corner Monroe.
THE IDEAL LOCATION.
DISTINCTIVE BUILDING.
SELECT TENANCY.
SUPERIOR SERVICE.
WILLIS & FRANKENSTEIN,
Westminster Bldg

TO RENT— TO RENT—
TACOMA BUILDING.
N. E. Cor. Madison and La Salle-sts.
Light, modern offices; rent $25 to $35 per mo.
Agent at Room 1114 or Franklin 8461.

SECURITY BUILDING,
S. E. Cor. Madison-st. and 5th-av.
Front office, bank floor, with large vault for real estate, banks, or ins. co.; also suite of 2 to 6 offices. Main 5558.
THE UNIVERSITY OF CHICAGO.

TO RENT—A FEW DESIRABLE OFFICES, CENTRALLY IN LOCATION, IN BUILDING AT THE CORNER OF WASHINGTON AND DEARBORN-STS.; MARBLE ENTRANCE, DOUBLE ELEVATOR SERVICE; ALL TRANSACTIONS EITHER BY WASHINGTON OR DEARBORN-ST.; JANITOR SERVICE AND WILL RENT ON DESIRABLE TERMS FOR LESS THAN ONE YEAR. APPLY TO GLE AND DOUBLE, 535 TO 565 per month.
W. F. McCARTHY & CO., 56 W. Washington-st

TO RENT— TO RENT—
MODERN OUTSIDE OFFICES
OPPOSITE LA SALLE HOTEL

ATTRACTIVE RENTAL.

PAUL G. LOEBER & CO.
31 N. LA SALLE-ST. FRANKLIN 787.

TO RENT—HOME INSURANCE BLDG., 121-41 S. La Salle-st. A few desirable offices to rent from now or May 1. Most desirable in every respect; in the heart of the financial district. For particulars apply to
WINSTON & COMPANY,
ROOM 830, HOME INSURANCE BLDG.

TO RENT—BEAUTIFUL LARGE CORNER office; North and East light; will divide to suit; 54th floor. Other offices. $16 up. Best service. Central location.
DICKEY BUILDING,
170-180 North Dearborn-st.

TO RENT — HALSTED SUITE OF OFfice, First Nat. Bank Bldg.; about 900 sq. ft. suitable for engineering, etc.; divided so it can be rented separately; rent $50 to $60 to May 1, 1917; concessions. Apply 1st floor, Continental and Commercial Bank Bldg.

TO RENT — HAMPDEN BLDG., 22-3 W. Monroe-st.; best elevated location. A few desirable offices to rent. Possession now or May 1. Reasonable rent.
THE HAMPDEN COMPANY,
1414 First National Bank Bldg.

TO RENT — 20 S. STATE-ST., MENTOR Bldg., northeast corner State and Monroests.; choice offices, some with show windows; space facing elevators, $40 per month up. All space outside light. Apply HENRY A. MIX, 92 S. State-st. Cent. 2026.

TO RENT—ADVERTISING BUILDING, 124 S. Jefferson-st.; one more office, all outside light; $25 up; also large office and desk space with telephone service. Apply office of building, room 420; phone Rand. 2100.

TO RENT—STORE, 1129 E. 51ST-ST., NEAR Ellis-av.; fine location for candy, ice cream, fruits, drugs, bank, ladies' ready to wear suits, shoes, hats, or other nice business. SAYRE, 106 E. 51st-st., Rm. 7.

TO RENT—STORES AND OFFICES, new building, southeast cor. 43d and Vernon; choice business location; stores, $45; steam heat; apply on premises, 4300 Vernon-av. HOLLOWAY, 121 W. Washington. Ph. Franklin 4764.

TO RENT—FINE LOCATION FOR RESTAUrant, 35th-st.; heat to elevated station; rent reasonable to May 1st; will remodel to suit. Inquire 3234 S. Halsted-st.

TO RENT—2237 S. ASHLAND-AV., STEAM heated store, opposite Douglas Park; good transfer corner; good live neighborhood.

TO RENT—STORE, SUIT. DELICATESSEN, elec. shop; 3 living rms.; 1 C.; conc. Mid. 8580.

TO RENT—FOR SALOON, COR. 82D AND State. Address Room 411, 140 N. State-st.

TO RENT—N. W. COR. 61ST AND RHODES-av.; good for any bus. Ph. Normal 4472.

TO RENT—STORES—NORTH.

TO RENT—NEW STORES, COR. CLARK and Argyle; trading corner for 1,000 prosperous families; splendid opportunity for grocery and market, drug store, tailor, delicatessen, etc.
W. S. HENNESSEY & CO.,
1118 Argyle-st., at "L" sta. Edge. 1068.

TO RENT—STORE; NEW BUILDING; steam heat; double transfer corner; near two elevated stations; one of the busiest and most prosperous districts outside the loop; real free to May 1. HAGELIN, 2003 N. Robey-st. Phone Graceland 2962.

TO RENT—VERY DESIRABLE STORES, cor. Belmont and Wilson-avs.; fine chance for high grade business. Large, 4000 Kenmore-av.

TO RENT—STORE, 1LX40, AT 4106 LINCOLN-av., choice for all kinds of business, particularly 5 and 10c store. GEORGE W. WALKER, 4040 N. Clark-st.

TO RENT—STORE, 2154 SOUTHPORT-AV., COR. Grace-st.; stove heat; excellent location for shoe store; $35; concession. Phone Wellington 2290.

TO RENT—FINE CORNER STORE, DIVERsey-pkwy. and Southport-av.; for auto supplies or drug store; rent $40. ANTON F. LALOWSKI, 2100 Southport-av.

TO RENT—STORE, COR. BROADWAY AND Oakdale, $35 up; for drugs, millinery, dry goods, meat, plumber, beauty shop, barber, etc.

TO RENT—NICE LARGE STORE, SUITABLE any business. 4700 Cleveland-av. Inquire John Gerten, 2202 Cleveland-av. Lincoln 1322.

TO RENT—S. W. COR. N. HALSTED, BUCKingham-pl., for drugs, dry goods, etc. Ken. 2277.

TO RENT—STORES—NORTHWEST.

TO RENT—FINE NEW STORES AND flats, S. W. corner of Fullerton and Tripp-av., fine location for dry goods store, furniture, drugist, etc.

TO RENT—1898 N. HAMLIN-AV., COR. Hirsch-st., fine new store; concessions; $35. JOHN H. TITTMAN & CO., Ogden & Madison.

TO RENT—LARGE STORE 2423 W. NORTHav.; A1 location for any business.

TO RENT.

Modern Stores and Offices in the New Central Business District of Stony Island Avenue.

The finest New 3 Story Business Block South of the Loop,
In the heart of the fastest growing section
of the South Side, opposite
Parkside L. O. depot.
HIGH CLASS STORES.
Suitable for all lines of business.
Splendid location for large
Dry Goods or Department Store,
Grocery and Market, Drug Store, Millinery, Tailor, Cleaner and Dyer, all classes of local business.
Completed and ready for occupancy.
Rent by up.
JOHN F. HOOKER & CO.,
BANK FLOOR. MARQUETTE BLDG.

NEW
Business Block With 8 Ft. Basements.
55th Street
BETWEEN INGLESIDE AND DREXEL-AV.

Entire block of large daylight stores in established business district. Live opportunities for lines such as DRUGGIST, HARDWARE, BAKERY, GROCERY, CLEANER, DRY GOODS, SHOES, LAUNDRY, ETC.

It will pay you to see these stores before renting elsewhere.

Rents very reasonable.

Agent on premises or
BECKLENBERG,
Owner,
20 S. La Salle-st. Phone Randolph 6171.

TO RENT—IN BUILDING S. W. 63D AND Grand-blvd., double store on Grand-blvd., side 32x40; S. H., electricity, good show windows. Fine place of Millinery, Ladies' Wearing Apparel, or Shoes.
W. L. DE WOLF & CO.
Phone Rand. 7816. Suite 1114, 110 S. Dearb'n.

TO RENT—863 E. 47TH-ST., UNHEATED, $40 4943 South Park-av., unheated $30
6263 South Park-av., unheated $30
7483 Harvard-av., heated $30
1 E. 39th-st., heated $20
871 E. 69th-st., heated $20
T. E. WELLS, 140 W. Jackson-blvd. Web. 8692.

TO RENT—
3118 INDIANA-AV., near 31st-st. Fine light store; elegant location for tailor; reasonable rent.
J. C. McCORD & CO.,
Central 8974. 118 S. Dearborn-st.

TO RENT—NEW 2 STY. BRICK STORES, lofts and private garages; steam heat.
1788-8 Prairie-av., nr. 18th-st. and new $75,000 theater being built; newly populated and prosperous business center; reasonable rental.
McCARTHY & BYRNE, 51st. cor. Indiana-av.

TO RENT—MICHIGAN-AV., BETWEEN 22d and 23d-sts.; splendid show room for automobile or accessory dealer; also a large service station near the avenue; fair rentals. Central Realty & Investment Co., 167 W. State-st. Rand. 4140.

TO RENT—GREATEST PLACE ON THE SO. side for a lunch counter.
202 E. 51st-st., next to corner, which is one of the heaviest transfer corners in the city; rent $60.
McCARTHY & BYRNE, 51st. cor. Indiana-av

TO RENT—STORE, 119 E. 51ST-ST., NEAR Indiana-av.; for beauty shop, jeweler, ready to wear goods, shoes, furniture, hardware, dressmaker, woman's exchange, or other nice business. SAYRE, 106 E. 51st-st., Rm. 7.

TO RENT—STORE, 129 E. 51ST-ST., NEAR Indiana-av.; for tailor, bank, real estate, or other nice business; large vault, electric protected. SAYRE, 106 E. 51st-st., Rm. 7.

TO RENT—CORNER STORE, 141-3-5 E. 51ST-st., s. w. cor. Indiana-av.; for candy, ice cream, fruits, drugs, bank, ladies' ready to wear suits, shoes, hats, or other nice business. SAYRE, 106 E. 51st-st., Rm. 7.

TO RENT—STORES AND OFFICES, new building, southeast cor. 43d and Vernon; choice business location; stores, $45; steam heat; apply on premises, 4300 Vernon-av. HOLLOWAY, 121 W. Washington. Ph. Franklin 4764.

TO RENT—FINE LOCATION FOR RESTAUrant, 35th-st.; heat to elevated station; rent reasonable to May 1st; will remodel to suit. Inquire 3234 S. Halsted-st.

TO RENT—2237 S. ASHLAND-AV., STEAM heated store, opposite Douglas Park; good transfer corner; good live neighborhood.

TO RENT—STORE, SUIT. DELICATESSEN, elec. shop; 3 living rms.; 1 C.; conc. Mid. 8580.

TO RENT—FOR SALOON, COR. 82D AND State. Address Room 411, 140 N. State-st.

TO RENT—N. W. COR. 61ST AND RHODES-av.; good for any bus. Ph. Normal 4472.

TO RENT—STORES—NORTH.

TO RENT—NEW STORES, COR. CLARK and Argyle; trading corner for 1,000 prosperous families; splendid opportunity for grocery and market, drug store, tailor, delicatessen, etc.
W. S. HENNESSEY & CO.,
1118 Argyle-st., at "L" sta. Edge. 1068.

TO RENT—STORE; NEW BUILDING; steam heat; double transfer corner; near two elevated stations; one of the busiest and most prosperous districts outside the loop; real free to May 1. HAGELIN, 2003 N. Robey-st. Phone Graceland 2962.

TO RENT—VERY DESIRABLE STORES, cor. Belmont and Wilson-avs.; fine chance for high grade business. Large, 4000 Kenmore-av.

TO RENT—STORE, 1LX40, AT 4106 LINCOLN-av., choice for all kinds of business, particularly 5 and 10c store. GEORGE W. WALKER, 4040 N. Clark-st.

TO RENT—PEOPLES LIFE BUILDING, S. W. cor. Randolph and Fifth-av., 2 room suites, $20.00. G. V. CLEARY & CO., 1st floor.

TO RENT—DESK ROOM, STENOGRAPHIC and phone service. 1005 Old Colony Bldg. Harrison 8797.

TO RENT—N. E. COR. MARKET AND Quincy-sts.; offices and stockrooms; fireproof building. WHITE & TABOR.

TO RENT—OFFICES.
Ph. Randolph 4096.
30 N. Dearborn-st.

TO RENT — OFFICE SPACE WITH FREE tel. service in one of the best office bldgs. in the city. 1520 Otis Bldg.

TO RENT—ELEGANT MAHOGANY FURnished office, $20 per month. 450 Insurance Exchange Bldg.

TO RENT—NEW DAYLIGHT OFFICES AND floors, 2½ blocks from P. O.; high class bargains. Artcraft Bldg., Harr. 8461.

TO RENT—RAND-McNALLY BLDG., GUT-TER-ST., with all conveniences; low rent. JOHN R. MAGILL & CO., 38 N. Dearborn-st.

TO RENT—DESIRABLE OFFICES, 818-820, 130 E. State-st. A. W. McMILLAN, 29 S. La Salle-st.

TO RENT—DESIRABLE OFFICES, MODERate RENTALS; MOD. CONV.; FIREPROOF. UNITY BUILDING, 79 W. MONROE-ST.

TO RENT—MALLERS BLDG., S. E. COR. Madison-st. and Wabash-av.
Rand. 6621. A. W. McMILLAN JR., Agt.

TO RENT—30 E. JACKSON-BLVD., TWO and three room suites at $60, $65 and up. G. V. CLEARY & CO. Room 1407.

T

REAL ESTATE FOR SALE.

HOUSES—NORTH SIDE.

FOR SALE—residence in Buena-av., near the lake; 7 rooms; hardwood floors and finish; 2 baths; two toilets; conservatory; hot water heat; large screened veranda; lot 66x190 feet; three new machines; hot water heat; laundry room; large blower and vegetable chute; will sell very cheap; would consider vacant lot in trade.

FRANKENSTEIN, 110 S. Dearb'n.

FOR SALE—ROGERS PK. NEARLY NEW residence on blvd., built for home; side entrance; 10 rms. and billiard rm.; sun parlor; 2 porches, 2 baths; h. w. heat; 2 open fires; lot 1½ blk. to lake; $18,500; cost more to produce; will accept reas. offer. OWNER, 7127 N. Clark. Rog. Pk. 948.

FOR SALE—TEN ROOM MODERN FRAME on Magnolia-av., North Edgewater car. Price only $9,000; worth more; otherwise will exchange. Address R 58, Tribune.

FOR SALE—BY OWNER, 7 ROOM BRICK; modern except heat; 2 lots; fruit trees and shrubbery; 1 block to Irving Park-blvd. car; $4,500; terms. 4141 Irving Park-blvd.

FOR SALE—NEW 6 ROOM BRICK BUNGALOW; all modern conveniences; 2 blocks to Irving Park-blvd. car; $4,500; terms. 4141 Irving Park-blvd.

FOR SALE—BEAUTIFUL 8 ROOM HOME IN RESTRICTED DISTRICT. Edgewater, near lake; 2 sun parlors; all rooms large, bright and sunny; 50x125; FOR LITTLE MORE THAN GROUND VALUE; PRICE $6,500.

PAISLEY & WALKER,
1140 Rosalie Court, Edgewater 3345.

FOR SALE—5049 N. SEMINARY-AV., S.W. corner. Wrightwood car. A big sacrifice, seven rooms, cottage, bath, furnace heat on lot; convenient to N. W. elevated; terms; income $1,000; $500 cash. 2 flats, 3 rooms and bath, 2 lots alone worth $5,000, cement yard.

FOR SALE—2 STORY STUCCO RESIDENCE, San Francisco-av., near Kimball-av.; 6 rooms and bath; lot 25x125; forced to sell; $6,500; terms. KAISER & CO., 60 W. Washington-st.

ATTRACTIVE NO. EDGEWATER RESIDENCE; price $10,500.
R. HERFOLD & CO., 29 S. La Salle-st.

HOUSES—NORTHWEST SIDE.

FOR SALE—ARE YOU GOING TO MOVE THIS SPRING?
If so, why not look into the proposition of owning one of these

Brick 2 Apartments

in a well-developed residence neighborhood in our subdivision at N. Cicero and Belmont-ave.?

The houses are well planned and well built, with every modern convenience. Choice of coke, steam, or furnace heat (separate heater for each apartment).

In both these buildings to assist in the development of our large Northwest subdivision, and for that reason we offer special inducements as to prices and terms.

We invite the fullest inspection. Call at our office, 4747 Irving Park-blvd., or Kilpatrick-ave. car, north of Belmont-av.; any day and our agents will show you these houses.

KOESTER & ZANDER,
143 N. Dearborn-st.

A Garden of Real California Bungalows

The Estates Subdivision

IN BEAUTIFUL WEST RAVENSWOOD,
Near Ainsleaf.

Ready to occupy; 5, 6, and 7 rooms.

Bungalows are of real California style, built on two solid blocks of 30 and 40x126 lots, and have the most artistic plan that any architect has ever made, equals them in Chicago. All large, light rooms, with real coal fireplaces, bookcases, beamed ceilings, some with two stories; some with sun parlors; some with recreation rooms. Nearly built, more under construction. All different. Our bungalow street is the most beautiful in the city. Price $4,700 and up. Terms to suit. Small cash payments. Our special offer of 5 room bungalow on 40x126 lot, only $3,250; $250 cash; our exclusive bungalow street. This offer can reach only a few purchasers.

We sell three new stucco 2 story residences of 8 rooms now under construction, with two tile strobes and some with two bathrooms. $6,500 and up.

Take Kimball-av., Monroe-st. or Lawrence-av. street cars to Monticello-av. Office Monticello and Wilson-avs., Irving Park-blvd. LEWIN, 111 W. Washington-st. Phone Franklin 1448.

FOR SALE—COTTAGES—
Now is the time to buy,
$2,300,
$100 Cash,
$10 Per Month.
$2,750,
$250 Cash,
$10 Per Month.
$3,975,
$500 Cash,
$20 Per Month.

All have 5 room cottages with large lots and conveniences. Take Irving Park-blvd. car to Kimball-av. Office open every day.

C. WATSON, 5400 Irving Park-blvd.

AN ABSOLUTE BARGAIN—Modern residence; lot 50x125; 8 rooms; 2 baths; near North-av.; Kelistone finish, making house fire and water proof; all rooms have hardwood floors; hardwood finish throughout; lot 50x150 ft. If you are looking for a home don't pass this up. Bargain price $11,000; mortg. LOAN ARRANGED. 1st State-st., Room 206. Cent. 4084.

FOR SALE—A HOME WITH INCOME; 5 room cottage with bath, gas, cement basement, corner lot, paved street, small payment down, balance like rent; this is a genuine bargain; price $1,900. Will sell for $1,650 cash. $35 monthly. Call at branch office, 1111 Belmont-av.

ZANDER & ZANDER, 143 N. Dearborn-st.

JOIN THE HAPPY FAMILY.
Stop working for the landlord! Get your own home. Own a home of your own. We are installing 6 modern dwellings and offer very easy terms. Our methods have pleased hundreds of others, why not you? Consult us in confidence in the high class subdivision of Ainsleaf Park, 2 blocks from Lawrence-av. car line. Call 214 N. State, Room 206. Central 4084.

FOR SALE—NEW 2 STORY BRICK RESIDENCE, just being completed, on Sacramento-av., from the Francesca station; 6 rooms, hot water heat; $6,700; incumbrance $2,000 cash; balance $25 month.

FOR SALE—NEW BUNGALOW ON 50-FT. LOT, just completed, on Sacramento-av., from the Francesca station; 6 rooms, hot water heat; $6,700; incumbrance $2,000 cash; balance $25 month.

KAISER & CO., 60 W. Washington-st.

FOR SALE—NEW BUNGALOW ON 50-FT. LOT, just completed, on Sacramento-av., from the Francesca station; 6 light rooms; front porch; complete in every detail; exceptional location; $1,500 cash required. KAISER & CO., 60 W. Washington-st.

FOR SALE—COTTAGE NEAR MUST SACRIFICE; new brick residence; 53 ft. lot; 7 rooms; furnace; convenient to Logan Sq. L station. $5,000. Owner on premises.
C. REGELIN CO., 2563 Milwaukee-av.

FOR SALE—6 R. STUCCO RESIDENCE; splendid; decorated; screened sleeping porch; $4,600; terms. 4640 N. Avers-av.

FOR SALE—4 ROOM BRICK BUNGALOW; all conveniences; lot 25x125 ft.; price $2,250; payments $22.50 per month. Interest. Address P 514, Tribune.

FOR SALE—4 ROOM BRICK BUNGALOW; all conveniences; lot 25x125 ft.; price $2,250; payments $22.50 per month. Interest. Address P 514, Tribune.

FOR SALE—3 ROOM HOUSE, PARK RIDGE; lot 50x150; must have $2,000 cash; terms. R. A. GUELZOW, 1860 Wilson-av.

FOR SALE—MOD. BRICK BUNGALOW IN Ravenswood; 50 ft. lot; $5,000; built to order; terms. WALKER, 3589 Crawford.

HOUSES—WEST SIDE.

FOR SALE—BUNGALOW BARGAINS—$100 down to our office at 5001 North-av.; $25 monthly. If you want a 5, 6, or 7 room bungalow, see us. Evenings and Sundays call; in a growing neighborhood.
RANDOLPH 5378 to 84, 3175.

THE LARGEST BUILDER OF BUNGALOWS.
RAYMOND G. HANCOCK & CO.,
Bank Floor, Ph. Cent. 1737.

FOR SALE—ON JACKSON-BLVD., NEAR Homan-av., 2½ story residence; stone front; 10 rooms. Owner will sell this week.
C. S. Sawyer-av., south of 47th-av.; 10 room residence and 2 story and store brick; rents $1,560; incumbrance $3,200.

E. M. WIMAN, Yale, Ill.

FOR SALE—BUNGALOWS AND SMALL houses in Austin or Oak Park; $100 to $500 cash; monthly payments to suit you; large lots; cash trade. Phone us today.
HUNTER & CO., Austin 778. 5735 South-blvd.

FOR SALE—NEW 2 FLAT, BRK. BLDGS., 3 and 5 rooms, sun parlors, h. w. heat, 2 bath and 3 rooms, sun parlors, h. w. heat, 2 baths; 2 blocks to Austin-av. car; $500 cash; balance like rent. CARLSON, 1117 N. Mason-av. Phone Austin 2842.

FOR SALE—$28 QUINCENOT-AV.; OWNER; 6 rooms, stucco house, attic, large rms., fireplace, h. w. heat; lot 40x184; terms. 701 O. P. 1698.

FOR SALE—4 FLAT BRICK, FURNACE heat, 3 rooms, sun parlors; rent $1,200; price $10,800; mortgage $6,000 at 5% per cent, due 1921. Address K 92, Tribune.

FOR SALE—$28 FLAT, 6-7 RMS.; $7M. lot 50x180 ft. lot; $6,500; part cash; rent $1,100; consider trade small home. OWNER, 31 N. Mason-av. Franklin 897.

FOR SALE—BARGAIN—5 ROOM BUNGALOW; modern; fine city new; large garage; lot 37x170; near elevated; $2,800; easy terms. 944 S. Maple-av., Oak Park.

FOR SALE—$28 FLAT, ESTATE, ATTRACtive 3 rm. house, h. w. ht., all mod. imp., oak trim throughout. No agents. 20 N. Parkside-av., Austin.

FOR SALE—FINEST, MOST SUBSTANTIAL 2 and 3 flat building, Washington-blvd.; best part of Austin; large sun parlors; wide lot. Address E 58, Tribune.

FOR SALE—BARGAIN—DOCTOR'S DESIRE to sell attention; 8 room brick residence; strictly modern; large corner lot; garage for 2 cars. 947 Wesley-av., Oak Park.

FOR SALE—ON TERMS, NEW 5 RM. bungalow, built by day labor; first class material throughout; in best neighborhood; corner; terms $1,700. 5801 Ohio, Austin.

FOR SALE—FLAT, 5 AND 4 YEARS old; 3 rms., hot water heat; fine electric fixtures, beautiful shrubbery, one block from Met. L.; must have $2,500 cash; terms to suit. Joe Cernoch, 900 Clinton-av., Oak Park.

FOR SALE—MODERN AUSTIN HOME, 8 rooms, furnace heat, choice location. South front, opposite Merrick Park. Price $9,500. Very easy terms. CALL TODAY.
F. C. PILGRIM & CO., 5627 South-blvd.
Austin 810 and 820.

FOR SALE—$1,000 cash, $50 monthly, buys 2 flat bldg., lot 50x172, near Austin-av. and Lake-st.; choice location, 5 and 6 room bungalows; easy terms. H. BOLDT, 239 No. Humphrey-av., Oak Park. Phone Oak Park 5287. Austin 810.

FOR SALE—OAK PARK; 5 ROOM MODERN BRICK BUNGALOW; HOT WATER HEAT; nearly new; good location; near Madison-st.; $5,000; only $3,650. Terms.
F. C. PILGRIM & CO., 5627 South-blvd.
Austin 810 and 820.

FOR SALE—CENTRAL AUSTIN, 6-7 RM. stone front, 2 flat; lot 50x150; owner does not need money and is too busy to give attention; pay $1,000, down, balance easy.
HARRY HELMICK, 38 S. Dearborn-st.
Randolph 7047. Oak Park 2077.

FOR SALE—BY OWNER, LOT, NORTH Oak Park's restricted subdivision adjoining Fair Oaks; 4 new $10,000 homes now under construction here; price $1,000; $100 cash, balance monthly. Address R N 508, Tribune.

bungalows on N. Lockwood-av., north of Chicago-av. Austin, or come to suit or cash. Book of Hansman's Model Homes mailed free. H. HOGENSON & CO., 6313 W. Chicago-av.

FOR SALE—VACANT; LOTS 18 AND 19, Block 20, West Chicago Land Co. subdivision; on Washington-blvd. between 46th and 47th-avs.; no incumbrance. Address
E. M. WIMAN, Yale, Ill.

FOR SALE—BUNGALOWS AND SMALL houses in Austin or Oak Park; $100 to $500 cash; monthly payments to suit you; large lots; cash trade. Phone us today.
GEO. M. HUNTER & CO., Austin 778. 5735 South-blvd.

FOR SALE—SEVEN ROOM MODERN RESidence; hot water heat; all conveniences; 2 lots; 66 ft. front; $10,000; terms. Owner, 1111 Belmont-av. Phone Irving Park-blvd. 1475.

FOR SALE—NEW 6 ROOM BUNGALOW; all modern conveniences; hot water heat; lot 50x125; $4,500; terms. 1111 Belmont-av. Phone Irving Park-blvd. 1475.

FOR SALE—BUILDERS, ATTENTION—15 choice acres, subdivided in 80 ft. lots, in W. H. Eldred Montrose-blvd. subdivision; sewer and water; fronting on DEEMER. Office, 5001 Irving Park-blvd., afternoons, or phone Randolph 1672.

FOR SALE—50 FT. LOT IN BELMONT GARden, front on Wellington; terms; will sacrifice. Bilhorn, 4007 N. Robey, Evans Cent. 5178.

FOR SALE—COR. LOTS, 75X150, IN BOOMing Jefferson Park, at a bargain; owner. R. 1414, 11 N. State-st.

VACANT—WEST SIDE.

FOR SALE—50 FT. W. LAKE-ST., NR. HOman; big sacrifice. Phone OWNER, Austin 8246.

FOR SALE—LOT 30X125, 1480 43D-CT.; cheap. SILBERT, 1135 Indep.-blvd.

FOR SALE—50 FT. 3818 WASH.-BLVD., NR. Garfield pk., $8,800. OWNER Garf. 3009.

MISCELLANEOUS—SOUTH SIDE.

FOR SALE — GREATEST BARGAINS IN homes and vacant in Chicago.
F. E. BALDWIN & CO. 3450 Indiana-av.

REAL ESTATE—MFG. PROPERTY.

FOR SALE—SWITCH TRACK PROPERTY near Clybourn sta. N. W. Ry.; bldgs. 30,000 sq. ft.; equipped power plant and sprinkler; large yards; easy terms. Ralph Dillenbeck, Tribune Bldg. Rand. 2029.

FOR SALE—OR LEASE—FINE FACTORY site, light 4 sides, 96x125, cor. 14th and Paulina, street car and L sta. Owner, 138 S. Sangamon-st., Oak Park.

FOR SALE—OR LEASE—THREE ACRE property with modern factory buildings, containing 120,000 sq. feet, with switch, located in Minneapolis. P. O. Box 52, Chicago.

FOR SALE—FACTORY SITES.
Clearing Industrial District.
1026 First Nat. Bank Bldg. Randolph 188.

FOR SALE—LOFT AND FACTORIES, WITH or without rail and dock. Will build
McKEE & POAGUE, 122 W. Washington-st.

REAL ESTATE—OAK PK., AUSTIN.

FOR SALE—POSITIVE SACRIFICE; FORCED to sell my elegant $9,000 house with garage for $7,650; lot 50x175; hardwood throughout; eight large rooms, hot water heat, fine electric fixtures, beautiful shrubbery, one block from Met. L.; must have $2,500 cash; terms to suit. See owner, 900 Clinton-av., Oak Park.

FOR SALE—MODERN AUSTIN HOME, 8 rooms, furnace heat, choice location. South front, opposite Merrick Park. Price $9,500. Very easy terms. CALL TODAY.
F. C. PILGRIM & CO., 5627 South-blvd.
Austin 810 and 820.

FOR SALE—$1,000 cash, $50 monthly, buys 2 flat bldg., lot 50x172, near Austin-av. and Lake-st.; choice location, 5 and 6 room bungalows; easy terms. H. BOLDT, 239 No. Humphrey-av., Oak Park. Phone Oak Park 5287. Austin 810.

FOR SALE—OAK PARK; 5 ROOM MODERN BRICK BUNGALOW; HOT WATER HEAT; nearly new; good location; near Madison-st.; $5,000; only $3,650. Terms.
F. C. PILGRIM & CO., 5627 South-blvd.
Austin 810 and 820.

FOR SALE—CENTRAL AUSTIN, 6-7 RM. stone front, 2 flat; lot 50x150; owner does not need money and is too busy to give attention; pay $1,000, down, balance easy.
HARRY HELMICK, 38 S. Dearborn-st.
Randolph 7047. Oak Park 2077.

FOR SALE—BY OWNER, LOT, NORTH Oak Park's restricted subdivision adjoining Fair Oaks; 4 new $10,000 homes now under construction here; price $1,000; $100 cash, balance monthly. Address R N 508, Tribune.

REAL ESTATE—OAK PK., AUSTIN.

HULBERT

BUNGALOWS

"BUILT ON HONOR."

5, 6, and 7 rooms, frame, stucco, and brick; hot water heat; oak floors; fireplaces; $4,000 to $5,000 down, $25 to $50 a month, including interest; no more than you are probably paying for rent. Let us explain our plan of making you equity. Ready now or built for future delivery on my $10 down and $10 a month while building plan; then take possession and start the rent to pay $10 monthly payments. No extras; complete in every detail and fully decorated. Booklet mailed on application.

THOMAS E. HULBERT,
Taylor-av. and Division-st., Oak Park.

FOR SALE—AUSTIN HOME—BEAUTIFUL; Lorel-av. location; on account of family changes owner will sacrifice legacy of parlor home; two halls, living room, library, dining room, kitchen and 4 large bedrooms, oak trimming, beautiful fixtures, tile bath, fine heating system; lot 50x125; owner leaving city April 1. Sacrifice price $4,000; $1,000 cash required. Balance, $25 per month. Call 5118 Lorel-av, Austin 50.

FOR SALE—NEARLY NEW 6 R. HOUSE, living rm., fireplace, bookcases, beautiful dining rm., attractive buffet and 6 casement windows; big bright kitchen; 2 large bedrms, 2 A. B. C. closets; tile bath; h. w. heat; front porch 10x20, all glassed and screened; near new park; 2c Madison and Met. L. sta. Price $4,250; $1,000 cash, $30 per month. O'CONNOR BROS., 3360 W. Madison. Aus. 384.

FOR SALE—$600 CASH AND $30 A MO. (including all interest) buys artistic 6 room bungalow, strictly modern (only 2 yrs. old); hot water heat, 2 tiled baths, 2 toilets, hdwd. firs., elec. lights, sleeping porch, south exposure, large yards, laundry, cistern, garage; one block Austin-blvd. car. OWNER, 5401 Lockwood-av., one block west.

FOR SALE — COZY AUSTIN HOME, BARgain; 6 large, light rooms, high grade; oak trim and floors; thoroughly modern; good condition; latest elec. fix.; good heating system; LARGE SLEEPING PORCH; lot 37½ ft. wide; 2c to all conveniences. Price $5,000; $1,000 CASH; owner leaving city April 1. Sacrifice price $4,000; $1,000 cash required. Balance, $25 per month. 5118 Lorel-av, Austin 50.

FOR SALE—NEARLY NEW 6 R. HOUSE, suitable for apartments, to rent at $10 per room; unusual bargain for quick sale. Address P 514, Tribune.

FOR SALE—BEST RESIDENCE COR., 50X150, in city on lake, near Loyola L. DILLON & CAGNEY, 6601 Sheridan-rd. Rogers Park 4500.

FOR SALE—CLARK-ST. VACANT, NEAR Howard-av., 50x165; owner must sell; want offer. ELLIS, GEIGER & CO., 1461 Conway Bldg.

FOR SALE—VAC. COR., 100x120, NEAR Loyola L. sta.; excellent location for large apt. bldg.; price $110 per ft. SONTAG BROS., 5204 Clark, Belmont 5400.

FOR SALE—RESIDENCE VACANT; 10 rms. in Birchwood, nr. Sheridan-road, lake; fine transportation. Rogers Park 247.

VACANT—NORTHWEST SIDE.

FOR SALE—CORNER LOT, 92X126 FT.; N. W. corner Wrightwood and Lawndale-avs.; owner; clear; cement walk; paved street; cost $2,000; will sell for $1,700 cash; no agents. Ph. Belmont 4068 or IDA C. SOMMER, 3341 Fullerton.

FOR SALE—BUILDERS, ATTENTION—15 choice acres, subdivided in 80 ft. lots, in W. H. Eldred Montrose-blvd. subdivision; sewer and water; fronting on DEEMER. Office, 5001 Irving Park-blvd., afternoons, or phone Randolph 1672.

FOR SALE—50 FT. LOT IN BELMONT GARden, front on Wellington; terms; will sacrifice. Bilhorn, 4007 N. Robey, Evans Cent. 5178.

FOR SALE—COR. LOTS, 75X150, IN BOOMing Jefferson Park, at a bargain; owner. R. 1414, 11 N. State-st.

VACANT—WEST SIDE.

FOR SALE—50 FT. W. LAKE-ST., NR. HOman; big sacrifice. Phone OWNER, Austin 8246.

FOR SALE—LOT 30X125, 1480 43D-CT.; cheap. SILBERT, 1135 Indep.-blvd.

FOR SALE—50 FT. 3818 WASH.-BLVD., NR. Garfield pk., $8,800. OWNER Garf. 3009.

VACANT—SOUTHWEST SIDE.

FOR SALE—N. W. COR. ARCHER AND 52D-AV., DOUBLE SIDE FUT. TRANSFER COR. Big profit in this. Easy terms.
L. FRICKLEN & CO., 111 W. Washington-st.

FOR SALE—MY EQUITY IN CHOICE MARquette Manor lot; near transfer corner; at sacrifice; bargain. Address C 178, Tribune.

FOR SALE—OR EX.—S. W. VAC. COR., cheap. Calif. and Arthington. Doug. 2856.

VACANT—NORTH SIDE.

FOR SALE—EDGEWATER VACANT.
Southport, nr. Berwyn, 100x125 ft., $100 per ft.
Summerdale, near Southport, 30x125 ft., $85 per ft.
Summerdale near Southport, 30x125 ft., $80 per ft.
B. B. CLOVER & BRO., Exclusive Agents, 69 W. Washington-st. Central, 6028.

FOR SALE—RAVENSWOOD GARDENS, Giddings-st., near Virginia, south front; all improvements in and paid; no assessments; three lots, 90x165, 36 ft. alley; must sacrifice; will divide; make offer. JAMES BROOKS, Owner, 2936 Cleveland-av.

FOR SALE—SPECULATORS, ATTENTION; Best bus. corner in Ravenswood; district partly improved; also 50 ft. Clark, nr. Howard; anxious to sell. MOWE & DEARBORN, 7541 Ashland. R. 1072.

FOR SALE—NEWCASTER, TWO OF THE choicest pieces of vacant east of Broadway for both 150; one corner ripe for high trade apt. See us at once. GEO. M. WALKER, Edgewater 1600.

FOR SALE—RIDGE-BLD., CORNER, 85x135, suitable for apartments, to rent at $10 per room; unusual bargain for quick sale. Address P 514, Tribune.

FOR SALE—BEST RESIDENCE COR., 50X150, in city on lake, near Loyola L. DILLON & CAGNEY, 6601 Sheridan-rd. Rogers Park 4500.

FOR SALE—CLARK-ST. VACANT, NEAR Howard-av., 50x165; owner must sell; want offer. ELLIS, GEIGER & CO., 1461 Conway Bldg.

FOR SALE—VAC. COR., 100x120, NEAR Loyola L. sta.; excellent location for large apt. bldg.; price $110 per ft. SONTAG BROS., 5204 Clark, Belmont 5400.

FOR SALE—RESIDENCE VACANT; 10 rms. in Birchwood, nr. Sheridan-road, lake; fine transportation. Rogers Park 247.

VACANT—NORTHWEST SIDE.

FOR SALE—CORNER LOT, 92X126 FT.; N. W. corner Wrightwood and Lawndale-avs.; owner; clear; cement walk; paved street; cost $2,000; will sell for $1,700 cash; no agents. Ph. Belmont 4068 or IDA C. SOMMER, 3341 Fullerton.

FOR SALE—BUILDERS, ATTENTION—15 choice acres, subdivided in 80 ft. lots, in W. H. Eldred Montrose-blvd. subdivision; sewer and water; fronting on DEEMER. Office, 5001 Irving Park-blvd., afternoons, or phone Randolph 1672.

FOR SALE—50 FT. LOT IN BELMONT GARden, front on Wellington; terms; will sacrifice. Bilhorn, 4007 N. Robey, Evans Cent. 5178.

FOR SALE—COR. LOTS, 75X150, IN BOOMing Jefferson Park, at a bargain; owner. R. 1414, 11 N. State-st.

VACANT—WEST SIDE.

FOR SALE—50 FT. W. LAKE-ST., NR. HOman; big sacrifice. Phone OWNER, Austin 8246.

FOR SALE—LOT 30X125, 1480 43D-CT.; cheap. SILBERT, 1135 Indep.-blvd.

FOR SALE—50 FT. 3818 WASH.-BLVD., NR. Garfield pk., $8,800. OWNER Garf. 3009.

MISCELLANEOUS—SOUTH SIDE.

FOR SALE — GREATEST BARGAINS IN homes and vacant in Chicago.
F. E. BALDWIN & CO. 3450 Indiana-av.

REAL ESTATE—MFG. PROPERTY.

FOR SALE—SWITCH TRACK PROPERTY near Clybourn sta. N. W. Ry.; bldgs. 30,000 sq. ft.; equipped power plant and sprinkler; large yards; easy terms. Ralph Dillenbeck, Tribune Bldg. Rand. 2029.

FOR SALE—OR LEASE—FINE FACTORY site, light 4 sides, 96x125, cor. 14th and Paulina, street car and L sta. Owner, 138 S. Sangamon-st., Oak Park.

FOR SALE—OR LEASE—THREE ACRE property with modern factory buildings, containing 120,000 sq. feet, with switch, located in Minneapolis. P. O. Box 52, Chicago.

FOR SALE—FACTORY SITES.
Clearing Industrial District.
1026 First Nat. Bank Bldg. Randolph 188.

FOR SALE—LOFT AND FACTORIES, WITH or without rail and dock. Will build
McKEE & POAGUE, 122 W. Washington-st.

REAL ESTATE—OAK PK., AUSTIN.

FOR SALE—POSITIVE SACRIFICE; FORCED to sell my elegant $9,000 house with garage for $7,650; lot 50x175; hardwood throughout; eight large rooms, hot water heat, fine electric fixtures, beautiful shrubbery, one block from Met. L.; must have $2,500 cash; terms to suit. See owner, 900 Clinton-av., Oak Park.

FOR SALE—MODERN AUSTIN HOME, 8 rooms, furnace heat, choice location. South front, opposite Merrick Park. Price $9,500. Very easy terms. CALL TODAY.
F. C. PILGRIM & CO., 5627 South-blvd.
Austin 810 and 820.

FOR SALE—$1,000 cash, $50 monthly, buys 2 flat bldg., lot 50x172, near Austin-av. and Lake-st.; choice location, 5 and 6 room bungalows; easy terms. H. BOLDT, 239 No. Humphrey-av., Oak Park. Phone Oak Park 5287. Austin 810.

FOR SALE—OAK PARK; 5 ROOM MODERN BRICK BUNGALOW; HOT WATER HEAT; nearly new; good location; near Madison-st.; $5,000; only $3,650. Terms.
F. C. PILGRIM & CO., 5627 South-blvd.
Austin 810 and 820.

FOR SALE—CENTRAL AUSTIN, 6-7 RM. stone front, 2 flat; lot 50x150; owner does not need money and is too busy to give attention; pay $1,000, down, balance easy.
HARRY HELMICK, 38 S. Dearborn-st.
Randolph 7047. Oak Park 2077.

FOR SALE—BY OWNER, LOT, NORTH Oak Park's restricted subdivision adjoining Fair Oaks; 4 new $10,000 homes now under construction here; price $1,000; $100 cash, balance monthly. Address R N 508, Tribune.

REAL ESTATE—OAK PK., AUSTIN.

HULBERT

BUNGALOWS

"BUILT ON HONOR."

5, 6, and 7 rooms, frame, stucco, and brick; hot water heat; oak floors; fireplaces; $4,000 to $5,000 down, $25 to $50 a month, including interest; no more than you are probably paying for rent. Let us explain our plan of making you equity. Ready now or built for future delivery on my $10 down and $10 a month while building plan; then take possession and start the rent to pay $10 monthly payments. No extras; complete in every detail and fully decorated. Booklet mailed on application.

THOMAS E. HULBERT,
Taylor-av. and Division-st., Oak Park.

FOR SALE—AUSTIN HOME—BEAUTIFUL; Lorel-av. location; on account of family changes owner will sacrifice legacy of parlor home; two halls, living room, library, dining room, kitchen and 4 large bedrooms, oak trimming, beautiful fixtures, tile bath, fine heating system; lot 37½ ft. wide; 2c to all conveniences. Price $5,000; $1,000 CASH; owner leaving city April 1. Sacrifice price $4,000; $1,000 cash required. Balance, $25 per month. 5118 Lorel-av, Austin 50.

FOR SALE—NEARLY NEW 6 R. HOUSE, suitable for apartments, to rent at $10 per room; unusual bargain for quick sale. Address P 514, Tribune.

FOR SALE—BEST RESIDENCE COR., 50X150, in city on lake, near Loyola L. DILLON & CAGNEY, 6601 Sheridan-rd. Rogers Park 4500.

FOR SALE—CLARK-ST. VACANT, NEAR Howard-av., 50x165; owner must sell; want offer. ELLIS, GEIGER & CO., 1461 Conway Bldg.

FOR SALE—VAC. COR., 100x120, NEAR Loyola L. sta.; excellent location for large apt. bldg.; price $110 per ft. SONTAG BROS., 5204 Clark, Belmont 5400.

FOR SALE—RESIDENCE VACANT; 10 rms. in Birchwood, nr. Sheridan-road, lake; fine transportation. Rogers Park 247.

VACANT—NORTHWEST SIDE.

FOR SALE—CORNER LOT, 92X126 FT.; N. W. corner Wrightwood and Lawndale-avs.; owner; clear; cement walk; paved street; cost $2,000; will sell for $1,700 cash; no agents. Ph. Belmont 4068 or IDA C. SOMMER, 3341 Fullerton.

FOR SALE—BUILDERS, ATTENTION—15 choice acres, subdivided in 80 ft. lots, in W. H. Eldred Montrose-blvd. subdivision; sewer and water; fronting on DEEMER. Office, 5001 Irving Park-blvd., afternoons, or phone Randolph 1672.

FOR SALE—50 FT. LOT IN BELMONT GARden, front on Wellington; terms; will sacrifice. Bilhorn, 4007 N. Robey, Evans Cent. 5178.

FOR SALE—COR. LOTS, 75X150, IN BOOMing Jefferson Park, at a bargain; owner. R. 1414, 11 N. State-st.

VACANT—WEST SIDE.

FOR SALE—50 FT. W. LAKE-ST., NR. HOman; big sacrifice. Phone OWNER, Austin 8246.

FOR SALE—LOT 30X125, 1480 43D-CT.; cheap. SILBERT, 1135 Indep.-blvd.

FOR SALE—50 FT. 3818 WASH.-BLVD., NR. Garfield pk., $8,800. OWNER Garf. 3009.

MISCELLANEOUS—SOUTH SIDE.

FOR SALE — GREATEST BARGAINS IN homes and vacant in Chicago.
F. E. BALDWIN & CO. 3450 Indiana-av.

REAL ESTATE—MFG. PROPERTY.

FOR SALE—SWITCH TRACK PROPERTY near Clybourn sta. N. W. Ry.; bldgs. 30,000 sq. ft.; equipped power plant and sprinkler; large yards; easy terms. Ralph Dillenbeck, Tribune Bldg. Rand. 2029.

FOR SALE—OR LEASE—FINE FACTORY site, light 4 sides, 96x125, cor. 14th and Paulina, street car and L sta. Owner, 138 S. Sangamon-st., Oak Park.

FOR SALE—OR LEASE—THREE ACRE property with modern factory buildings, containing 120,000 sq. feet, with switch, located in Minneapolis. P. O. Box 52, Chicago.

FOR SALE—FACTORY SITES.
Clearing Industrial District.
1026 First Nat. Bank Bldg. Randolph 188.

FOR SALE—LOFT AND FACTORIES, WITH or without rail and dock. Will build
McKEE & POAGUE, 122 W. Washington-st.

REAL ESTATE—OAK PK., AUSTIN.

FOR SALE—POSITIVE SACRIFICE; FORCED to sell my elegant $9,000 house with garage for $7,650; lot 50x175; hardwood throughout; eight large rooms, hot water heat, fine electric fixtures, beautiful shrubbery, one block from Met. L.; must have $2,500 cash; terms to suit. See owner, 900 Clinton-av., Oak Park.

FOR SALE—MODERN AUSTIN HOME, 8 rooms, furnace heat, choice location. South front, opposite Merrick Park. Price $9,500. Very easy terms. CALL TODAY.
F. C. PILGRIM & CO., 5627 South-blvd.
Austin 810 and 820.

FOR SALE—$1,000 cash, $50 monthly, buys 2 flat bldg., lot 50x172, near Austin-av. and Lake-st.; choice location, 5 and 6 room bungalows; easy terms. H. BOLDT, 239 No. Humphrey-av., Oak Park. Phone Oak Park 5287. Austin 810.

FOR SALE—OAK PARK; 5 ROOM MODERN BRICK BUNGALOW; HOT WATER HEAT; nearly new; good location; near Madison-st.; $5,000; only $3,650. Terms.
F. C. PILGRIM & CO., 5627 South-blvd.
Austin 810 and 820.

FOR SALE—CENTRAL AUSTIN, 6-7 RM. stone front, 2 flat; lot 50x150; owner does not need money and is too busy to give attention; pay $1,000, down, balance easy.
HARRY HELMICK, 38 S. Dearborn-st.
Randolph 7047. Oak Park 2077.

FOR SALE—BY OWNER, LOT, NORTH Oak Park's restricted subdivision adjoining Fair Oaks; 4 new $10,000 homes now under construction here; price $1,000; $100 cash, balance monthly. Address R N 508, Tribune.

REAL ESTATE—OAK PK., AUSTIN.

HULBERT

BUNGALOWS

"BUILT ON HONOR."

5, 6, and 7 rooms, frame, stucco, and brick; hot water heat; oak floors; fireplaces; $4,000 to $5,000 down, $25 to $50 a month, including interest; no more than you are probably paying for rent. Let us explain our plan of making you equity. Ready now or built for future delivery on my $10 down and $10 a month while building plan; then take possession and start the rent to pay $10 monthly payments. No extras; complete in every detail and fully decorated. Booklet mailed on application.

THOMAS E. HULBERT,
Taylor-av. and Division-st., Oak Park.

FOR SALE—AUSTIN HOME—BEAUTIFUL; Lorel-av. location; on account of family changes owner will sacrifice legacy of parlor home; two halls, living room, library, dining room, kitchen and 4 large bedrooms, oak trimming, beautiful fixtures, tile bath, fine heating system; lot 37½ ft. wide; 2c to all conveniences. Price $5,000; $1,000 CASH; owner leaving city April 1. Sacrifice price $4,000; $1,000 cash required. Balance, $25 per month. 5118 Lorel-av, Austin 50.

FOR SALE—NEARLY NEW 6 R. HOUSE, suitable for apartments, to rent at $10 per room; unusual bargain for quick sale. Address P 514, Tribune.

FOR SALE—BEST RESIDENCE COR., 50X150, in city on lake, near Loyola L. DILLON & CAGNEY, 6601 Sheridan-rd. Rogers Park 4500.

FOR SALE—CLARK-ST. VACANT, NEAR Howard-av., 50x165; owner must sell; want offer. ELLIS, GEIGER & CO., 1461 Conway Bldg.

FOR SALE—VAC. COR., 100x120, NEAR Loyola L. sta.; excellent location for large apt. bldg.; price $110 per ft. SONTAG BROS., 5204 Clark, Belmont 5400.

FOR SALE—RESIDENCE VACANT; 10 rms. in Birchwood, nr. Sheridan-road, lake; fine transportation. Rogers Park 247.

VACANT—NORTHWEST SIDE.

FOR SALE—CORNER LOT, 92X126 FT.; N. W. corner Wrightwood and Lawndale-avs.; owner; clear; cement walk; paved street; cost $2,000; will sell for $1,700 cash; no agents. Ph. Belmont 4068 or IDA C. SOMMER, 3341 Fullerton.

FOR SALE—BUILDERS, ATTENTION—15 choice acres, subdivided in 80 ft. lots, in W. H. Eldred Montrose-blvd. subdivision; sewer and water; fronting on DEEMER. Office, 5001 Irving Park-blvd., afternoons, or phone Randolph 1672.

FOR SALE—50 FT. LOT IN BELMONT GARden, front on Wellington; terms; will sacrifice. Bilhorn, 4007 N. Robey, Evans Cent. 5178.

FOR SALE—COR. LOTS, 75X150, IN BOOMing Jefferson Park, at a bargain; owner. R. 1414, 11 N. State-st.

VACANT—WEST SIDE.

FOR SALE—50 FT. W. LAKE-ST., NR. HOman; big sacrifice. Phone OWNER, Austin 8246.

FOR SALE—LOT 30X125, 1480 43D-CT.; cheap. SILBERT, 1135 Indep.-blvd.

FOR SALE—50 FT. 3818 WASH.-BLVD., NR. Garfield pk., $8,800. OWNER Garf. 3009.

MISCELLANEOUS—SOUTH SIDE.

FOR SALE — GREATEST BARGAINS IN homes and vacant in Chicago.
F. E. BALDWIN & CO. 3450 Indiana-av.

REAL ESTATE—MFG. PROPERTY.

FOR SALE—SWITCH TRACK PROPERTY near Clybourn sta. N. W. Ry.; bldgs. 30,000 sq. ft.; equipped power plant and sprinkler; large yards; easy terms. Ralph Dillenbeck, Tribune Bldg. Rand. 2029.

FOR SALE—OR LEASE

BUSINESS CHANCES.

ABSTRACT PLANT — ONLY PRIVATE ABstract books in prosperous Illinois county, 20,000 people; 2 banks; 3 years' business; will go reasonable for all or quick sale; clears $3,000 annually. Address AB., Tribune.

AUTO REPAIR AND MACHINE SHOP—For sale—first class; cheap; guaranteed to take in $200 per week; good reasons for selling. Address H K 160, Tribune.

AUTO LIVERY—WELL PAYING, ON NORTH SIDE; owner has other business; reason for selling. Address H J 522, Tribune.

AUTO BUS—PAYING; $4,500; BARGAIN; stand investigation. Address D 16, Tribune.

BAKERY—HAVE TWO—FOR SALE—ON ACcount of poor health; will sell one or both of them. Address for appointment BAKERY, 2137 N. Halsted-st.

BAKERY BUILDING—FOR SALE OR lease—DIGAR & SHERMAN, 7240 Vincennes-av.

BAKERY AND DELICATESSEN FOR SALE. Good location, N. S.; must leave city on account of sickness. Address H S 201, Tribune.

BARBER—ATTENTION—BARGAIN IN 2 chair shop; shop has been open 15 years; for sale; located in the best Austin business section. Inquire 5620 Chicago-av.

BOX FACTORY—$600 TAKES; FULLY equipped; well established; will move. Address H J 504, Tribune.

BUSINESS BRINGS ——— OF ALL KINDS SOLD. Consult reliable concern; buyers move time. U. S. Bus. Exch., 112 S. Dearborn. Rand. 6795.

BUSINESS WANTED—HAVE MODERN OFfice fully equipped; will buy or lease. What have you? Tribune 500, 823 S. Dearborn-st.

CANDY AND CIGAR STORE.

In the hospital and college district; three schools and kindergarten near; good fountain and ice cream parlor, electric lighted, electric fixtures, soda tables and fountain, tables and settees, soda fountain and accessories; all for cash; stock; one large living room; owner has other business; will sell for cash or payments. 1802 Ogden-av., near Van Buren and Wood-sts.

CANDY STORE AND BEST LOCATED ICE cream parlor on S. W. side for sale; well established; trade, cor. and ½ blk. from 2 shows; ice; elegant fixtures; well stocked; owner to retire; $35 down, $35 monthly. Kneisley Bros.

CANDY STORE—FOR SALE—ONE OF THE best in the city; splendid location and trade. Would sell all of enough to control; owner has other business and cannot look after both branches. Address A S 140, Tribune.

CAPITAL—A GROWING CONCERN MANufacturing children's dresses, requires more capital and the services of a person thoroughly familiar with office and financial management and a knowledge of the manufacturing business; $5,000 to $10,000 required; if you have it there is an excellent opportunity for profitable returns. Address G 169, Tribune.

CAPITAL—WANTED—TO MANUFACTURE novelty devices. There is an actual demand for 100,000 of these devices, which can be sold at a price to test all comers; cost to manufacture 6c to 8c each; will speak quick for a share of these goods; $100 or more placed now will bring the big returns. Address D 250, Tribune.

CAPITAL FURNISHED—SEE US IF YOU want to buy or sell stocks or bonds. Our clients know what corporations own before they invest. FRANK TAYLOR COMPANY, 108 W. Monroe-st.

CAPITAL WANTED—FIRST CLASS PROmoter wanted to promote girls' building toy. Write, giving experience and references. Address F 285, Tribune.

CAPITAL CAN BE SECURED WITH A good prospectus. Let me write yours; 14 years' experience. Address H 2, Tribune.

CAPITAL—WILL INVEST $5,000 IN GOOD active business; state facts. Address G 419, Tribune.

CIGAR STAND—OFFICE BLDG. (LOOP); $400; cheap rent; doing fine business. Call Room 1808, 140 S. Dearborn-st.

CIGARS, TOBACCO, STATIONERY — FOR sale—bargain; cor. store; 61 fixtures. 622 W. 63d-st.

CIGAR STORE—OLD LOCATION; EXCELlent business; good reason for sale; $500. 3213 W. Madison.

COFFEE HOUSE—ACCOUNT SICKness; best offer takes it. Address G 324, Tribune.

DELICATESSEN—FOR SALE—1ST CLASS; good location, North Side; investigate; will close for quick sale; no curiosity seekers. 1408 Devon-av.

DELICATESSEN—FOR SALE—$600 CASH; big bargain; must sell at once; 2 mile, modern location; call Sunday or Monday before noon. 1231 E. 55th-st.

DELICATESSEN—LIVING RMS.; OTHER business. 2211 W. Madison.

DELICATESSEN—LIVING ROOMS; OTHER bus.; no agents. 2211 W. Madison.

DENTAL OFFICE—ON CORNER OF VAN Buren and Wabash; fine location and long lease. 328 S. Wabash. W. G. FRENCH.

DRESSMAKING BUSINESS AND APP. goods for sale; reasonable. 3 Grand Opera.

DRUG STORE—FOR SALE—REST ON S. Side; annual business $20,000; location can increase to $30,000 easily; client stock; cheap rent; long lease; good reason for selling. Address H 2 168, Tribune; can prove everything.

DRUG STORE—FOR SALE—BEST NORTH side corner; doing big business; owner not a druggist; will sell at sacrifice if taken at once; $1,500 cash will handle. Address D 64, Tribune.

FLOUR AND FEED MILL TO EXCHANGE for real estate or merchandise; located in one of Indiana's best towns in fine farming community; $15,000 stock. Address H 2 170, Tribune.

GARAGE WANTED—WITH REPAIR SHOP, established business. F. KASTORY, 1501 Fletcher-st., Evanston.

GROCERY AND MARKET—FOR SALE—S. 51st-st.; sales average $600 a week. Have 2 autos. Address K D 88, Tribune.

GROCERY AND DELICATESSEN — GOOD location; fine store; cheap rent; good reason for selling; no agents. 1802 Ogden-av.

GROCERY AND MARKET—FOR SALE—$27 per week; 2 living rooms; rent $20. 3 BONDURANT, 6200 Cottage Grove-av.

GROCERY-DEL.—CHEAP; SICK REASON for selling; no agents. 4458 Grand-av.

HARDWARE, PAINT, GLASS, REPAIR shop and gas substation—stock $8,700; sell cheap; will be open. Call Sec., reason sell. 1 E. Madison-st., Room 1106.

HARDWARE, PAINTS AND GROCERY—good location; fine chance for right party. 5117 Lincoln-av.

HOTEL—HOW TO BUY A GOOD RISER and pay yourself county hotel. In part exchange I will give large Chicago restaurant and cafeteria, which will put in deal; for $15,000 balance I will turn it over to you to waste years or my time with anything but live proposition. Address H W 424, Tribune.

HOTEL FURNITURE AND LEASE FOR sale—2nd class hotel; town of COUNTY seat town of more than 5,000; brick building; modern; good railroads. This is a money maker; must sell quick; am going to retire from business. $3,500 spells the deal. Address A P 41, Tribune.

HOTEL—1ST CLASS, 40 ROOM HOTEL, 85 miles from Chicago; steam, electric, running water; 2 trains daily; 2 banks; all profitable; good reason for selling. Address H 2 167, Tribune.

HOTEL LOCATIONS—WE HAVE A FEW ideal locations for a hotel, 100 to 150 rooms; will build to suit. 111 W. Washington-st. Room 1600.

H. F. GOTTSCHALK & CO.

INVESTMENT—WORK WORTH $5,000 CAN BE had for $2,500; 6% interest; 3 years' time; 1st mortgage; Chicago property. Address H 2 169, Tribune.

INVESTMENT—EXCEPTIONAL OPPORtunity for investment of $1,000 and upward in 7 per cent preferred stock of old established corporation; for quick expansion of extensive business. Address H 2 166, Tribune.

INVESTMENT—ONE WATER HORSE TO buy and sell; investment paying corporation 20 per cent; to big advantage for person with $1,000 cash. Address H 2 164, Tribune.

INVESTMENT—MAN WITH $6,000 CAN BE interested in live investing partnership; 10% interest before distribution of profits; investigation solicited; references exchanged. Address H 2 165, Tribune.

LIVERY—AUTO LIVERY AND GARAGE; 10 cars; 2 trucks; 2 years' lease; will invoice; will sacrifice; good reason for selling. Will pay $600 cash. Call 1 E. Chicago-av.

LIVERY—HAVE A 7% GUARANteed; fully secured; with dividends payable every month; will sell or trade for good automobile; open to investment in $1,000 to $1,500 loan; is no wildcat proposition, but a safe, sane one; will be glad to have you investigate; if you are not sorry I will be surprised. Address H 2 171, Tribune.

LUNCHROOM—TO RENT NEXT TO POstoffice; 2 years' lease; rent $60; no selling; will invoice cost of lunchroom, cloth, dishes, silver, etc.; will guarantee $7 money on $5 sales. Address W. of Chicago, Aurora, Ill.

LUNCHROOM—SHOWING ILLINOIS CORporation; $1,000 to $1,500; GOOD OPENING TO MAN with $500 to $600 cash. SALMON ORGANIZATION, 1 S. Dearborn-st., Room 1106.

INVESTMENT—EXCEPTIONAL OPPORtunity for investment of $1,000 and upward in 7 per cent preferred stock of old established corporation; for quick expansion of extensive business. Address H 2 166, Tribune.

BUSINESS CHANCES.

INVESTORS—AN EXCEPTIONAL OPPORtunity is offered for the investment of $500 to $2,000; profits are large. Full information will bear the strictest and closest investigation. Address H W 461, Tribune.

LUNCHROOM—YEAR BUSINESS TRANSfer; corner in Chicago; good business; low rent; terms. Address H S 162, Tribune.

LUNCHROOM — STEADY ESTABLISHED trade; must sell; have other business; bargain; easy payments. 181 W. Monroe.

LUNCHROOM—TO RENT—2112 WABASH-av. MORAN, 76 W. Monroe, Rand. 7295.

LUNCHROOM—BEST OFFER; TRANSFER; corner; rent $50; 1 year. 2 Smith-st.

MARKET AND GROCERY — WANTED—Will trade $2,000 equity on E. 63d vacant; no brokers. Address K A 382, Tribune.

MEAT MARKET—FOR SALE; $400; WILL sacrifice at great bargain for $250; $150 cash, bal. $25 month. 16 N. Western-av.

MEAT MARKET—FOR SALE—LONG ESTablished; everything complete; account of sickness. 163 W. North-av.

MILLINERY STORE—ON LINCOLN-AV., N. of Belmont; 5 yr. lease; cheap rent; $1,500 cash; no agents. Address H S 158, Tribune.

NEWSPAPER ROUTE—MUST BE SOLD AT once. Evenings at 3148 S. Karlov-av.

NICKEL SHOW—FOR SALE—GOOD LOCAtion; paying proposition; will sell cheap if sold quick. Address D 151, Tribune.

PARTNER WANTED—IN GENERAL MEN'S store, to take active part and help in large business; some capital required; on North Side. Address J 169, Tribune.

PHOTOGRAPHIC STUDIO — SUBURB OF Chicago; appointments 3d to none. Occupying own 2-floor modern bldg. Rare bargain. Address S 221, Tribune.

PHYSICIAN'S OFFICE—ON CORNER OF Van Buren and Wabash; fine location and long lease. 328 South Wabash-av. W. G. FRENCH.

POOL ROOM—FOR SALE—GOOD BUSINESS; price $800. Inquire office, 835 Center-st.

POPCORN, CRISPETTE, CANDY STORE—Doing business and leaving city, sell very cheap. Call 1107 Fort Dearborn Bldg.

PRINTING BUSINESS—WELL EST.; ON the West Side; 3 cylinders, stitcher, cutter, new type, etc.; cash or terms; partner considered. Address H S 154, Tribune.

RESTAURANT—FINE NORTH SIDE LOCAtion; valuable lease; modern equipment; good patronage; owner in other business.

JOHN C. STERCHIE & CO., 32 W. Washington

RESTAURANT AND LUNCHROOM—LARGE seating capacity; downtown location; very cheap rent; good man can have it $4,000 cash, balance time. Address H W 453, Tribune.

RESTAURANT AND CATERING COMPANY must be operating successfully, want to open more places and requires additional capital. Address H W 451, Tribune.

RESTAURANT—EVERYTHING NEW AND modern; 2 years' lease; cheap rent; on account of death. HARRY YOKOPULTA, 88 W. Sibley, Gary, Ind.

RESTAURANT AND LUNCHROOM—FOR sale; fine location; cheap rent; good reason for selling; no agents; good for one who can handle $800 to $1,000 per month; there is an excellent opportunity for profitable returns. Address G 168, Tribune.

CAPITAL—WANTED—TO MANUFACTURE novelty devices. There is an actual demand for 100,000 of these devices, which can be sold at a price to test all comers; cost to manufacture 6c to 8c each; will speak quick for a share of these goods; $100 or more placed now will bring the big returns. Address D 250, Tribune.

RESTAURANT FURNISHED—SEE US IF YOU want to buy or sell stocks or bonds. Our clients know what corporations own before they invest. FRANK TAYLOR COMPANY, 108 W. Monroe-st.

CAPITAL WANTED—FIRST CLASS PROmoter wanted to promote girls' building toy. Write, giving experience and references. Address H 2 285, Tribune.

CAPITAL CAN BE SECURED WITH A good prospectus. Let me write yours; 14 years' experience. Address H 2, Tribune.

CAPITAL—WILL INVEST $5,000 IN GOOD active business; state facts. Address G 419, Tribune.

CIGAR STAND—OFFICE BLDG. (LOOP); $400; cheap rent; doing fine business. Call Room 1808, 140 S. Dearborn-st.

CIGARS, TOBACCO, STATIONERY — FOR sale—bargain; cor. store; 61 fixtures. 622 W. 63d-st.

CIGAR STORE—OLD LOCATION; EXCELlent business; good reason for sale; $500. 3213 W. Madison.

COFFEE HOUSE—ACCOUNT SICKness; best offer takes it. Address G 324, Tribune.

DELICATESSEN—FOR SALE—1ST CLASS; good location, North Side; investigate; will close for quick sale; no curiosity seekers. 1408 Devon-av.

DELICATESSEN—FOR SALE—$600 CASH; big bargain; must sell at once; 2 mile, modern location; call Sunday or Monday before noon. 1231 E. 55th-st.

DELICATESSEN—LIVING RMS.; OTHER business. 2211 W. Madison.

DELICATESSEN—LIVING ROOMS; OTHER bus.; no agents. 2211 W. Madison.

DENTAL OFFICE—ON CORNER OF VAN Buren and Wabash; fine location and long lease. 328 S. Wabash. W. G. FRENCH.

DRESSMAKING BUSINESS AND APP. goods for sale; reasonable. 3 Grand Opera.

DRUG STORE—FOR SALE—REST ON S. Side; annual business $20,000; location can increase to $30,000 easily; client stock; cheap rent; long lease; good reason for selling. Address H 2 168, Tribune; can prove everything.

FLOUR AND FEED MILL TO EXCHANGE for real estate or merchandise; located in one of Indiana's best towns in fine farming community; $15,000 stock. Address H 2 170, Tribune.

GARAGE WANTED—WITH REPAIR SHOP, established business. F. KASTORY, 1501 Fletcher-st., Evanston.

GROCERY AND MARKET—FOR SALE—S. 51st-st.; sales average $600 a week. Have 2 autos. Address K D 88, Tribune.

GROCERY AND DELICATESSEN — GOOD location; fine store; cheap rent; good reason for selling; no agents. 1802 Ogden-av.

GROCERY AND MARKET—FOR SALE—$27 per week; 2 living rooms; rent $20. 3 BONDURANT, 6200 Cottage Grove-av.

GROCERY-DEL.—CHEAP; SICK REASON for selling; no agents. 4458 Grand-av.

HARDWARE, PAINTS, GLASS, REPAIRING and gas substation—stock $8,700; sell cheap; will be open. Call Sec., reason sell. 1 E. Madison-st., Room 1106.

HARDWARE, PAINTS AND GROCERY—good location; fine chance for right party. 5117 Lincoln-av.

HOTEL—HOW TO BUY A GOOD RISER and pay yourself county hotel. In part exchange I will give large Chicago restaurant and cafeteria, which will put in deal; for $15,000 balance I will turn it over to you to waste years or my time with anything but live proposition. Address H W 424, Tribune.

HOTEL FURNITURE AND LEASE FOR sale—2nd class hotel; town of COUNTY seat town of more than 5,000; brick building; modern; good railroads. This is a money maker; must sell quick; am going to retire from business. $3,500 spells the deal. Address A P 41, Tribune.

HOTEL—1ST CLASS, 40 ROOM HOTEL, 85 miles from Chicago; steam, electric, running water; 2 trains daily; 2 banks; all profitable; good reason for selling. Address H 2 167, Tribune.

HOTEL LOCATIONS—WE HAVE A FEW ideal locations for a hotel, 100 to 150 rooms; will build to suit. 111 W. Washington-st. Room 1600.

H. F. GOTTSCHALK & CO.

INVESTMENT—HOW TO MAKE 7% GUARanteed; fully secured with dividends payable every month; will sell or trade for good automobile; open to investment in $1,000 to $1,500 loan; is no wildcat proposition, but a safe, sane one; will be glad to have you investigate; if you are not sorry I will be surprised. Address H 2 171, Tribune.

INVESTMENT—PER CENT GUARANteed; fully secured with dividends payable every month; will sell or trade for good automobile; open to investment in $1,000 to $1,500 loan; is no wildcat proposition, but a safe, sane one; will be glad to have you investigate; if you are not sorry I will be surprised. Address H 2 171, Tribune.

LUNCHROOM—TO RENT NEXT TO POstoffice; 2 years' lease; rent $60; no selling; will invoice cost of lunchroom, cloth, dishes, silver, etc.; will guarantee $7 money on $5 sales. Address W. of Chicago, Aurora, Ill.

LUNCHROOM—SHOWING ILLINOIS CORporation; $1,000 to $1,500; GOOD OPENING TO MAN with $500 to $600 cash. SALMON ORGANIZATION, 1 S. Dearborn-st., Room 1106.

New Stores, Transfer Block.

Mercantile agency for dry goods or suits and clothing. Phone Harrison 7000.

IF YOU WANT A PATENT CALL ON AN expert to get it for you; one who does his own work; 5 years' experience. Phillips E. Whittemore, Room 1, Metropolitan Bldg. Tel. Wab. 3781.

WANTED—GOOD PAYING NICKEL SHOW; must be reasonable; state full particulars; no fancy prices. Address G 448, Tribune.

WANTED—TO PURCHASE A LIVE DRUGgist; must be reasonable; state full particulars; no fancy prices. Address G 448, Tribune.

WANTED—TO PURCHASE A LIVE DRUGgist; must be reasonable; state full particulars; no fancy prices. Address D 448, Tribune.

WANTED—TO PURCHASE A LIVE DRUGgist; must be reasonable; state full particulars; no fancy prices. Address D 448, Tribune.

HIGHEST SPOT CASH PAID FOR STORES and fixtures. Call, write or phone. DAN FINE, 307 S. Halsted. Phone Haymarket 1000.

SOLICITORS—FOR FINEST ARTICLE ON the market. Call after 6 o'clock p.m. Saturday at 1736 N. Robey-st.

I WILL PURCHASE OUTRIGHT OR SELL for your account merchandise and wares. PHILLIPS, Franklin 2815.

WANTED—A LIVE WIRE TO HELP PLACE a good business proposition. Address F 470, Tribune.

MOTOR TRUCKS TO RENT.

HARVEY TRUCKS, 1½ TO 5 TON—TO RENT or for sale; new trucks; phone or write for prices. Harvey Motor Truck Co., 1400 Wabash-av. Phone Wab. 6000. 428 S. La Salle-st. TRUCKS, ANY SERVICE; PANEL BODIES for Ford cars. MOTOR TRANSFER CO., PATTON CO., 1252 W. Lake-st. Monroe 6000.

AUTOMOBILES—GASOLINE.

L. MARKLE CO.,
Studebaker Distributors,
offer the following
for one week only.

1913 Studebaker Touring	$165.00
1913 Overland Touring	190.00
1913 Interstate Touring	260.00
Ford Touring	250.00
Buick Light Delivery	100.00
Chase Light Delivery	150.00
Studebaker Light Delivery	75.00

These are the biggest
buys ever offered.
21st and Michigan-av.
Telephone Calumet 6400.

USED CAR BARGAINS—
HUGHEY MOTOR CAR CO.
Pierce Arrow, 5 passenger.
Chalmers, 7 passenger.
Lozier, 7 passenger.
Stoddard Dayton, 5 passenger.
Peerless, 7 passenger, elec. starter.
Peerless speedster, wire wheels.
Sedan body, 5 passenger.
Coupe body, 2 passenger.
Prices low for quick sale.
2530 Michigan-av.
Calumet 8.

STUTZ BEAR CAT.

1915 racing roadster; very speedy car; slightly used; extra motor equipment; tires all good; has been run less than 1,000 miles; wonderful bargain for the money; $1,500. See Mr. Murphy.
MARMON CHICAGO COMPANY,
2450 Michigan-av. Calumet 5606.

FOR SALE—PACKARD 30; GENUINE PACKard limousine and 7 passenger touring body; elegant condition; painted every year; new case top last summer; used only by one careful family. Has more style and usefulness than any 24 or 12 cylinder model; completely equipped; extra tire; $1,500. Phone Austin 6923, morning.

1912 STUTZ BULLDOG, SEAT COVERS, Klaxon horn, bumper, Gabriel snubbers, Warner speedometer, Stewart vacuum gasoline feed, 5 new tires. Runs starting and lighting; car has been run 7,000 miles; looks like new; entirely rebuilt; repainted from the last; everything in the finest condition; cost $2,850 less than a year ago; will sacrifice for quick sale. Address A P 18, Tribune.

WILL SELL MY 1915 HUDSON 4 PASS. coupe at a sacrifice; have touring body for summer use; this car is absolutely in first class condition in every respect; the coupe is a custom made body that cost me $1,000; the touring body has also covers and a full equipment; will take smaller car in trade or consider time payments to responsible party; give photo number. Address K P 29, Tribune.

1913 HAYNES 7 PASSENGER TOURING car, just repainted gun metal gray; equipped with electric lighting and starting system, speedometer, tire chains, top and windshield of excellent appearance. Price $600. [No. 742.] Ask for bulletin of other cars.
JACK ADAMS MOTOR CAR CO., OF CHICAGO.
2961 Michigan-av. Phone 4314 Calumet.

1914 4 CYL., 5 PASS. HAYNES; ELECTRIC starter and lights, speedometer, and full equipment; paint, tires and upholstering good; cost $1,800; sell for $600 cash or trade for small car. MORTIMER, 1081 Michigan-av. Calumet 1081.

1914 5 PASS. HUDSON; A1 CONDITION; $375 CASH; BY OWNER; REASONABLE. HAVE 3 CARS; WILL DEMONSTRATE; NO AGENTS. 3541 CALUMET. SOMMER, 3541 PURDUE-TON, BELMONT 4068.

FOR SALE—LOCOMOBILE TOURING CAR, absolutely perfect, looks like new; $500 less than you can buy it from the branch house; equal guarantee.
JOHN SANDBERG, Phone Wellington 240.

1915 CHALMERS 6 PASS. COUPELET WITH touring body; car has been run 1,000 miles; tires, paint, and mech. good; good; 2 new spare tires, fully equip. L. F. LINES, 2501 Michigan-av. Calumet 1234.

PRUDEBAKER 50, 5 PASS., NEW TOP AND side curtains; good condition; a bargain for $300. Agents for Studebaker, Maxwell cars.
NORTH-AV. AUTO SALES CO., 2308 W. North-av. Albany 468.

NEW OVERLANDS SOLD ON SMALL PAYments; used cars taken in exchange.
MOSER CAR CO.,
Northwest Side Overland Distributors.
3739 W. North-av.

KRIT 5 PASS. ..$375 MITCH'LL 5 PAS.$175
1914 Krit roadster.. 350 1913 Mitch'll 5 pas. 250
R. C. Hup., 6 pass. 275 Rambler roadster.. 250
And others. 1240 Michigan-av.

THE CHEVROLET FOUR-NINETY IS DELIVered; cannot use it; $50 off; extra equipment and large roadster; sell or trade. Phone Ravens. 4506, 3 to 12 m.

FOR SALE—1915 5 PASS. OVERLAND, electric starter, etc.; new tires; fine condition; $695 takes it, quick sale. 1530 Chicago-av., Oak Park.

1915 CADILLAC "8" 7 PASS. TOURING, run less than 3,000 miles; mech. good, perfect; 2 spare tires, bumper. L. F. LINES, 2501 Michigan-av. Calumet 1234.

FOR SALE—COLBY RACY ROADSTER IN very good condition; must sell on account of sickness; no reasonable offer refused. Can be seen Sunday at 5454 Cornell-av. Hyde Park.

CIRCUMSTANCES COMPEL ME TO SELL 3 Berlin limousines and Packard 30 7 pass. roadster touring. Come and make your own price. 1020 Calumet-av.

1915 FAIGE 5, 7 PASS., FINE COND., JUST painted; $150 worth of extras, new oversize tires, slip covers, etc.; $900. Phone Rand. 4474, 8 to 9 a.m.

DODGE TOURING CAR—ALMOST NEW—Fully equipped and in fine condition. Will sell at low price or give some time to responsible party. Address H S 155, Tribune.

LATE MODEL 15 CHALMERS—LIGHT CAR, in fine shape; no reasonable offer refused. Can be seen today. Phone MR. BECK, Edgewater 6276.

1913 4 CYLINDER OLDSMOBILE, LIMOUsine and touring body; rebuilt, car completely equipped; extra tire; cheap for quick sale. Address A P 17, Tribune.

1914 OAKLAND, 4 CYLINDER, 4 NEW tires and first class mechanical condition.
COLE MOTOR CO.,
2322 Michigan-av. Cal. 2322.

1911 CADILLAC COUPE; GENERATOR AND starter; $400.
LOUIS GEYLER CO.,
2500 Michigan-av. Cal. 2228.

FOR SALE—1915 HUDSON CABRIOLET; just the thing for a doctor. R. BUCK, 742 Barry-av. Wellington 2900.

WILL SELL OR TRADE CAR YOU SELECT new or used, on liberal terms, 6 per cent int.; no extras. Address F S 332, Tribune.

THOS. FAY,
Used Automobiles and Chandlers,
2521 Michigan-av. Phone Calumet 5108.

1913 PREMIER 7 PASS., 6 CYL., FOR CASH or trade for smaller car. 901 N. Francisco-av., 1st flat. Ph. Humb. 2909.

CHEVROLETS, ALL MODELS, IMMEDIATE delivery; full line; take used cars in trade. SNOW, 1420 Michigan-av. Cal. 868.

FOR SALE—SEVEN PASSENGER TOURING car. Motor finest you ever saw; in swell condition. Will sell at a bargain.
A. DIXON,
36th and Wabash-av. Calumet 8713.

CARTER CAR COUPE,
1914 ..$600
BIRD-SYKES CO.,
2210 Michigan-av. Calumet 4546.

6 CYL. 50 H. P. LIMOUSINE, KIMBALL'S special body and touring body, full equipment; family outfit; guaranteed perfect; will sell or trade at a sacrifice. Tel. Franklin 3750.

FOR SALE—BY STANLEY MOTOR CARriage Co., 2101 Indiana-av., one five passenger 48 touring, electrically lighted and started; demountable rims; cost $4,000; will sell for $1,500.

1915 CADILLAC "8" 7 PASS. TOURING, run less than 3,000 miles; mech. good, perfect; 2 spare tires, bumper. L. F. LINES, 2501 Michigan-av. Calumet 1234.

FOR SALE—COLBY RACY ROADSTER IN very good condition; must sell on account of sickness; no reasonable offer refused. Can be seen Sunday at 5454 Cornell-av. Hyde Park.

CIRCUMSTANCES COMPEL ME TO SELL 3 Berlin limousines and Packard 30 7 pass. roadster touring. Come and make your own price. 1020 Calumet-av.

1915 FAIGE 5, 7 PASS., FINE COND., JUST painted; $150 worth of extras, new oversize tires, slip covers, etc.; $900. Phone Rand. 4474, 8 to 9 a.m.

DODGE TOURING CAR—ALMOST NEW—Fully equipped and in fine condition. Will sell at low price or give some time to responsible party. Address H S 155, Tribune.

LATE MODEL 15 CHALMERS—LIGHT CAR, in fine shape; no reasonable offer refused. Can be seen today. Phone MR. BECK, Edgewater 6276.

1913 4 CYLINDER OLDSMOBILE, LIMOUsine and touring body; rebuilt, car completely equipped; extra tire; cheap for quick sale. Address A P 17, Tribune.

1914 OAKLAND, 4 CYLINDER, 4 NEW tires and first class mechanical condition.
COLE MOTOR CO.,
2322 Michigan-av. Cal. 2322.

1911 CADILLAC COUPE; GENERATOR AND starter; $400.
LOUIS GEYLER CO.,
2500 Michigan-av. Cal. 2228.

FOR SALE—1915 HUDSON CABRIOLET; just the thing for a doctor. R. BUCK, 742 Barry-av. Wellington 2900.

WILL SELL OR TRADE CAR YOU SELECT new or used, on liberal terms, 6 per cent int.; no extras. Address F S 332, Tribune.

THOS. FAY,
Used Automobiles and Chandlers,
2521 Michigan-av. Phone Calumet 5108.

1913 PREMIER 7 PASS., 6 CYL., FOR CASH or trade for smaller car. 901 N. Francisco-av., 1st flat. Ph. Humb. 2909.

CHEVROLETS, ALL MODELS, IMMEDIATE delivery; full line; take used cars in trade. SNOW, 1420 Michigan-av. Cal. 868.

BIG SALE—IN OVERLANDS AND OTHER small cars. See what $200 will buy. OVERLAND TRADING CO., 1450 Michigan-av.

INDIANA MOTOR CAR CO., 116 E. 23D-ST. 1916 High Grade Cars, $650 to $1,050. Special offer this week. See us.

FORD PANEL TRUCK, $395; SEVERAL other, $50 up; payments. 3056 E. Halsted. Went. 2908.

WILL SACRIFICE 1915 4 PASS. HAYNES roadster, brand new; fully equipped; $1,500. HARMOUNT, 900 Margate-ter., Edgewater 6000.

COLBY 35 H. P. 5 PASS.; BEST MECH. CONdition; newly painted; fully equipped; 8 new tires. Belmont 5584.

IMPERIAL 7 PASS. TOURING CAR, GOOD condition, self-starter, $550. 6201 N. Clark, Sunny. 6036.

$350 TAKES MY M STUTZ SPEEDSTER, probably top; 6 tires; mech. perfect. Dvere Garage, 40th and Drexel.

GOOD USED CAR BARGAINS.
HARRY NEUMAN, INC.,
2501 and Michigan-av. Cal. 2501.

FORD 1915 TOURING CAR, $355; VELIE coupe, $375; Saxon Six touring, like new, $475; $25 down. Oakland 2782.

BARGAINS—USED CARS, EXCHANGE MUTOR CO., 2238 Michigan-av. Calumet 4468.

USED CAR BARGAINS—
OVERLAND SALE CO.,
21st and Michigan-av.

1913 5 PASS. BUICK TOURING; POSItively like new; guar. perfect; $400 [list $1,250]. Rand. 4474.

BEARS AUTOCAR, $100, OR BEST OFFER if sold at once; condition std.; can use as family or for delivery. Ph. Cal. 4302.

BARGAIN—1915 FORD ROADSTER, EQUIPped with a 1916 top; car like new. MR. CONROY, Cal. 1540 7 to 8 eves.

DOCTOR SELL CHEAP CADILLAC COUPE, 1915 version, etc.; fine condition; for $800. Call at 1520 Chicago-av.

BARGAIN—$375 TAKES 1913 OVERLAND roadster, fine condition, 1522 Chicago-av.; BUICK 7 PASS. TOURING CAR, GOOD CONdition, $300. 3901 W. Chas.-st. Sunny. 8000.

FORD LIGHT DELIVERY, $295; FULL PANEL, 1916; good cond. $395. 2206 Cottage Grove.

FOR SALE—1913 FORD 5 PASS. THORusably overhauled. Wab. 2000.

BARGAIN—5 PASS. 6 CYL. VELIE 1915 MITCHELL, like new; $650. Prospect 2178.

1915 CUNNINGHAM LIMOUSINE; PERFECT condition. Address F R D 397, Tribune.

STUDEBAKER FORE DOOR 5 PASS.; A SNAP. 3436 Michigan-av. Calumet 6000.

$375 TAKES FORD 1914 5 PASS. BODY, V shaped radiator; A1. 3438 Michigan-av.

BUICK ROADSTER, CLASSY, 1916 BODY, etc. cond.; cheap. Drexel 1455 Hyde Park.

WILL SELL LOUGH BROS. TOURING CARS at a discount. West Pullman 209.

OLDS 6 CYL., 1912 EXC. COND., LIKE new; bargain. Address H S 148, Tribune.

1914 OVERLAND 4, LIKE NEW AND OTHER small cars. See what $200 will buy. OVERLAND TRADING CO., 1450 Michigan-av.

BIG SALE—IN OVERLANDS AND OTHER small cars. See what $200 will buy. OVERLAND TRADING CO., 1450 Michigan-av.

INDIANA MOTOR CAR CO., 116 E. 23D-ST. 1916 High Grade Cars, $650 to $1,050. Special offer this week. See us.

FORD PANEL TRUCK, $395; SEVERAL other, $50 up; payments. 3056 E. Halsted. Went. 2908.

WILL SACRIFICE 1915 4 PASS. HAYNES roadster, brand new; fully equipped; $1,500. HARMOUNT, 900 Margate-ter., Edgewater 6000.

COLBY 35 H. P. 5 PASS.; BEST MECH. CONdition; newly painted; fully equipped; 8 new tires. Belmont 5584.

IMPERIAL 7 PASS. TOURING CAR, GOOD condition, self-starter, $550. 6201 N. Clark, Sunny. 6036.

$350 TAKES M STUTZ SPEEDSTER, probably top; 6 tires; mech. perfect. Dvere Garage, 40th and Drexel.

GOOD USED CAR BARGAINS.
HARRY NEUMAN, INC.,
2501 and Michigan-av. Cal. 2501.

FORD 1915 TOURING CAR, $355; VELIE coupe, $375; Saxon Six touring, like new, $475; $25 down. Oakland 2782.

BARGAINS—USED CARS, EXCHANGE MUTOR CO., 2238 Michigan-av. Calumet 4468.

USED CAR BARGAINS—
OVERLAND SALE CO.,
21st and Michigan-av.

1913 5 PASS. BUICK TOURING; POSItively like new; guar. perfect; $400 [list $1,250]. Rand. 4474.

BEARS AUTOCAR, $100, OR BEST OFFER if sold at once; condition std.; can use as family or for delivery. Ph. Cal. 4302.

BARGAIN—1915 FORD ROADSTER, EQUIPped with a 1916 top; car like new. MR. CONROY, Cal. 1540 7 to 8 eves.

DOCTOR SELL CHEAP CADILLAC COUPE, 1915 version, etc.; fine condition; for $800. Call at 1520 Chicago-av.

BARGAIN—$375 TAKES 1913 OVERLAND roadster, fine condition, 1522 Chicago-av.; BUICK 7 PASS. TOURING CAR, GOOD CONdition, $300. 3901 W. Chas.-st. Sunny. 8000.

FORD LIGHT DELIVERY, $295; FULL PANEL, 1916; good cond. $395. 2206 Cottage Grove.

FOR SALE—1913 FORD 5 PASS. THORusably overhauled. Wab. 2000.

BARGAIN—5 PASS. 6 CYL. VELIE 1915 MITCHELL, like new; $650. Prospect 2178.

1915 CUNNINGHAM LIMOUSINE; PERFECT condition. Address F R D 397, Tribune.

STUDEBAKER FORE DOOR 5 PASS.; A SNAP. 3436 Michigan-av. Calumet 6000.

$375 TAKES FORD 1914 5 PASS. BODY, V shaped radiator; A1. 3438 Michigan-av.

BUICK ROADSTER, CLASSY, 1916 BODY, etc. cond.; cheap. Drexel 1455 Hyde Park.

WILL SELL LOUGH BROS. TOURING CARS at a discount. West Pullman 209.

OLDS 6 CYL., 1912 EXC. COND., LIKE new; bargain. Address H S 148, Tribune.

1914 OVERLAND 4, LIKE NEW AND OTHER small cars. See what $200 will buy. OVERLAND TRADING CO., 1450 Michigan-av.

INDIANA MOTOR CAR CO., 116 E. 23D-ST. 1916 High Grade Cars, $650 to $1,050. Special offer this week. See us.

FORD PANEL TRUCK, $395; SEVERAL other, $50 up; payments. 3056 E. Halsted. Went. 2908.

WILL SACRIFICE 1915 4 PASS. HAYNES roadster, brand new; fully equipped; $1,500. HARMOUNT, 900 Margate-ter., Edgewater 6000.

COLBY 35 H. P. 5 PASS.; BEST MECH. CONdition; newly painted; fully equipped; 8 new tires. Belmont 5584.

IMPERIAL 7 PASS. TOURING CAR, GOOD condition, self-starter, $550. 6201 N. Clark, Sunny. 6036.

$350 TAKES M STUTZ SPEEDSTER, probably top; 6 tires; mech. perfect. Dvere Garage, 40th and Drexel.

GOOD USED CAR BARGAINS.
HARRY NEUMAN, INC.,
2501 and Michigan-av. Cal. 2501.

FORD 1915 TOURING CAR, $355; VELIE coupe, $375; Saxon Six touring, like new, $475; $25 down. Oakland 2782.

BARGAINS—USED CARS, EXCHANGE MUTOR CO., 2238 Michigan-av. Calumet 4468.

USED CAR BARGAINS—
OVERLAND SALE CO.,
21st and Michigan-av.

1913 5 PASS. BUICK TOURING; POSItively like new; guar. perfect; $400 [list $1,250]. Rand. 4474.

BEARS AUTOCAR, $100, OR BEST OFFER if sold at once; condition std.; can use as family or for delivery. Ph. Cal. 4302.

BARGAIN—1915 FORD ROADSTER, EQUIPped with a 1916 top; car like new. MR. CONROY, Cal. 1540 7 to 8 eves.

DOCTOR SELL CHEAP CADILLAC COUPE, 1915 version, etc.; fine condition; for $800. Call at 1520